



ELSEVIER

RESUSCITATION



www.elsevier.com/locate/resuscitation

C2005 COIs used as a data supplement

| Writing Group Member | Employment | Research Grant | Other Research Support | Speakers Bureau/ Honoraria | Ownership Interest | Consultant/Advisory Board | Other |
|----------------------|--|---|---|---|--------------------|---|---|
| Abella, Benjamin | University of Chicago Hospitals | Grantee, Laerdal Medical Corporation, Stavanger, Norway | None | None | None | None | None |
| Abu-Laban, Riyad | Vancouver General Hospital; University of British Columbia | Grant-in Aid Recipient to carry out a study of Aminophylline in cardiac arrest (2000), Heart and Stroke Foundation of BC and Yukon; Unrestricted grant-in-aid recipient to carry out a study of tissue plasminogen activator (TPA) in cardiac arrest (1998), Hopfmann LaRouche Pharmaceuticals (Mississauga, Ontario, 1998) | Clinical scholar award (5 years) salary support (2000–2005), Michael Smith Foundation for Health Research (Vancouver, BC) | None | None | Member, Advisory Board, Heart and Stroke Foundation of BC and Yukon (Unpaid) | None |
| Adam, Rosemary | The University of Iowa Hospital | None | None | None | None | Volunteer committee member, NAENT, Mississippi | None |
| Alcedo, Mary | AHA Staff | None | None | None | None | None | None |
| Allen, Emilie | Parkland Health & Hospital System | None | None | None | None | Paid Clinical Consultant, NRCPR-DAI/TAI, Bel Air, MD | None |
| Allison, Jeanette | AHA Staff | None | None | None | None | None | None |
| Alvarez, Jesús A. | Plan Nacional De RCP, Spain | None | None | None | None | None | None |
| Arntz, Hans-Richard | Benjamin Franklin University Hospital, Berlin | None | Travel Reimbursement: Bristol Myers Squibb | Paid Speaker: Hoffmann La Roche, Boehringer Ingelheim, Merck-Sharp Dohme, Lilly (Germany) | None | None | None |
| Atkins, Dianne | University of Iowa | Research Grants: Philips Medical Systems, ZOLL Medical; Completed Research Grant: Wyeth Ayerst; Grantee, Philips Medical Systems, Seattle, WA; Grantee, ZOLL Medical, Boston, MA; Grantee, 200, Wyeth Ayerst | None | None | None | Former Consultant: Medtronic; Consultant, 2002, Medtronic-Physio Control, Seattle, WA | None |
| Aufderheide, Tom P. | Medical College of Wisconsin | None | Advanced Circulatory Systems, Inc. (Research Collaborator); NHLBI (Funded Investigator) | None | None | Medtronic-Physio Control (Paid Consultant); Zoll Medical (Consultant); Gemarquette Medical Systems, Inc. (Consultant); Medtronic Physio-Control—\$13,000 Consultant Honoraria | Gifts, Gratuities and Entertainment: Medtronic Physio-Control |

| | | | | | | | | |
|--------------------|--|------|---|------|------|------|--|------|
| Aziz, Khalid | Memorial University of Newfoundland, St. John's NL, Canada | None | None | None | None | None | Other Financial or Business Interests: Canadian Paediatric Society (Board Member) | None |
| Azzopardi, Denis | Imperial College, London, England | None | None | None | None | None | None | None |
| Babbs, Charles | Purdue University | None | None | None | None | None | None | None |
| Bahr, Jan | University of Goettingen, Germany | None | None | None | None | None | None | None |
| Bancalari, Eduardo | University of Miami School of Medicine | None | None | None | None | None | None | None |
| Bar-Joseph, Gad | Ramban Medical Center, Halfa, Israel | None | None | None | None | None | None | None |
| Barnes, Thomas | Northeastern University | None | None | None | None | None | Paid Consultant, AMBU, Norway; Paid Consultant, Mercury Medical, Clearwater, FL; Paid Consultant, Laerdal Medical, Wappinger Falls, NY | None |
| Barsan, William | University of Michigan Health System | None | None | None | None | None | None | None |
| Baskett, Peter | Retired; Editor-in-Chief, Resuscitation | None | None | None | None | None | None | None |
| Bateman, Tim | AHA Staff | None | None | None | None | None | None | None |
| Baubin, Michael | University Hospital Innsbruck | None | None | None | None | None | Chair of the Austrian Resuscitation Council; Chair of the Austrian Society of Emergency & Disaster Medicine | None |
| Becker, Lance | University of Chicago | None | Fellowship Funds, Alsius Corp, Irvine, CA | None | None | None | Consultant/Research Funds, Philips Medical, Seattle, WA; Consultant, Abbott Labs, Abbot Park, IL; Consultant, DSMB/PRC NIH, Bethesda, MD | None |
| Beerman, Steve | Self-employed family physician | None | None | None | None | None | Chairperson: ILS Medical Committee, Belgium; Medical Advisor: Lifesaving Society, Ottawa, Canada | None |
| Beiser, David | University of Chicago | None | None | None | None | None | None | None |
| Bell, Mike | AHA Staff | None | None | None | None | None | None | None |
| Berg, Marc D. | University of Arizona | None | None | None | None | None | None | None |

| Writing Group Member | Employment | Research Grant | Other Research Support | Speakers Bureau/Honoraria | Ownership Interest | Consultant/Advisory Board | Other |
|----------------------|--|--|---|--|---|--|-------|
| Berg, Robert | University of Arizona | Research grant studying piglet defibrillation dosage (Fall 2004–Winter 2005) | Medtronic Emergency Response Systems, Inc., Redmond, WA | None | Several [stocks] in retirement and other fully managed stock programs but have no active management role. Funds include stocks of device manufacturers, pharmaceuticals, and hospital practice entities | None | None |
| Berlin, Paul | Gig Harbor Fire & Medic One | None | None | None | None | Volunteer Medical Coordinator for Ironman Championship World Triathlon; Volunteer Medical Team Leader for American Stroke Association Train to End Stroke—has solicited donations and/or loans of medical equipment and supplies from Medtronic and Abbott | None |
| Berringer, Ross | St. Pauls Hospital, Vancouver, BC, Canada | None | None | Speaker Sabex Pharmaceuticals | None | Medical Director: Vancouver Fire Dept; ALS Medical Advisor BC Ambulance Service | None |
| Bhutta, Adnan | University of Arkansas for Med. Science | None | None | None | None | Member: Society of Critical Care Medicine | None |
| Biarent, Dominique | Hopital Universitaire des Enfants Reine Fabiola | None | None | None | None | None | None |
| Billi, Jack | University of Michigan Medical School | None | None | None | None | Editorial Board: Resuscitation | None |
| Bingham, Bob | Great Ormond St. Hospital, London | None | None | None | None | None | None |
| Boettiger, Bernd | Dept. of Anesthesiology, University of Heidelberg, Germany | None | Reimbursement for meetings (Steering Committee) related to the TROICA trial by Boehringer Ingelheim International | None | None | None | None |
| Bonifer-Tiedt, Pat | American Red Cross Staff | None | None | None | None | None | None |
| Borgundvaag, Bjug | Self Employed Physician | None | None | Speaker: Roche, Aventis, BMS-Sanofi, Schering Canada | None | None | None |
| Bork, Sue | AHA Staff | None | None | None | None | None | None |

| | | | | | | | |
|-------------------|---|--|------|------|------|--|---|
| Borys, Douglas J. | Scott and White Hospital, Central Poison Center | None | None | None | None | Officer-Past President, American Association of Poison Control Centers, Washington, DC | None |
| Bossaert, Leo | None | None | None | None | None | Executive Director, European Resuscitation Council | None |
| Boyle, David | Indiana University School of Medicine | None | None | None | None | None | None |
| Braner, Dana | OHSU | None | None | None | None | None | None |
| Braslow, Alan | Self-employed | None | None | None | None | None | None |
| Brooks, Steven | University of British Columbia | None | None | None | None | Member: Canadian Association of Emergency Physicians, Ottawa, Canada | None |
| Brown, Nancy | AHA Staff | None | None | None | None | Board Member, Boomer Revolution, Inc. | None |
| Brunet, Fabrice | St. Michael's Hospital, Toronto, ON, Canada | None | None | None | None | None | None |
| Bujol, Angelle | AHA Staff | None | None | None | None | None | None |
| Burchfield, David | University of Florida | None | None | None | None | None | None |
| Butler, Janet | Self employed; Tech Law, Inc. | None | None | None | None | None | None |
| Byrne, Steve | South Tees Hospitals NHS Trust | None | None | None | None | None | None |
| Cain, Rebecca | Virginia Commonwealth University Medical Center | None | None | None | None | None | None |
| Caissie, Rick | Canadian Red Cross | None | None | None | None | None | None |
| Callaway, Clifton | University of Pittsburgh School of Medicine | Received unrestricted research grants from Medtronic; Co-investigator on studies funded by unrestricted research grants from Laerdal | None | None | None | None | None Co-inventor of patent licensed by the Univ of Pittsburgh to Medtronic; intellectual interest in quantitative analysis and ECG during VF; intellectual interest in hypothermia for neurological recovery after cardiac arrest; Licensor of patent, Medtronic Emergency Response Systems, Seattle, WA |

| Writing Group Member | Employment | Research Grant | Other Research Support | Speakers Bureau/Honoraria | Ownership Interest | Consultant/Advisory Board | Other |
|----------------------|--|--|------------------------|---|--------------------|--|---|
| Cantor, Warren | St. Michael's Hospital, Toronto, Canada | Honoraria and/or research grants: Hoffman LaRoche, Eli Lilly, Merck Frosst, Schering Canada, Sanofi, Bristol Myers Squibb, Medtronic, Guidant Canada | None | None | None | None | None |
| Caracci, Barbara | National Safety Council | None | None | None | None | Director of Product Development & Training, Emergency Care Programs, National Safety Council, Itasca, IL | The National Safety Council will use the information from the consensus on science in its emergency care programs |
| Carli, Pierre | Paris L91V University, APHP Hospital | None | None | Chairman, CF RC, Paris, France (French Resuscitation Council, related to ERC) | None | None | None |
| Carlo, Waldemar | University of Alabama at Bingham | None | None | None | None | Director, Pediatric Medical Board; Medical Board Director, Pailos, Paradigm | None |
| Carman, Deborah | University of Arkansas | None | None | None | None | None | None |
| Carrera, Renato | Santa Casa School of Medicine, Sao Paulo, Brazil | None | None | None | None | None | None |
| Carrington, Alan | American Heart Association | None | None | None | None | None | None |
| Cass, Dan | St. Michael's Hospital, Toronto, Canada | Wyeth-Ayerst (Pennsylvania) – Received grant for “ALIVE Trial” – clinical trial comparing Lidocaine and Amiodarone in out-of-hospital cardiac arrest. Grant covered operating expenses of study and study medications; no personal financial support/compensation received | None | Aentis Pharma Canada (Laval, Quebec)—received honorarium for lecture on DVT/Pulmonary Embolism; no input by company into content of talk. Roche Pharmaceuticals Canada (Mississauga, Ontario)—received honorarium for lecture on DVT/Pulmonary Embolism; no input by company into content of talk. Biovall—received honoraria for various lectures/presentations; no input by company into content of talk. Also appeared in video explaining to clinicians technically how to use r-PA (i.e., how to mix drug, etc.) | None | None | None |

| | | | | | | | | |
|--------------------|---|------|--|--|--|------|------|------|
| Cassan, Pascal | French Red Cross | None | None | None | None | None | None | None |
| Cave, Diana | Portland Community College-Institute for Health Professionals, Portland, OR | None | None | None | None | None | None | None |
| Celenza, Tony | University of Western Australia | None | Travel Reimbursement: American Heart Association | Paid Speaker: Divisions of General Practice, Western Australia | Director and Shareholder: Medical Emergency Solutions | None | None | None |
| Chameides, Leon | Retired; Paid Editor/Writer 2005 AHA ECC Guidelines | None | None | None | None | None | None | None |
| Cheng, Ivy | Sunnybrook and Women's College Hospital | None | None | None | None | None | None | None |
| Christenson, James | Self-employed, University of British Columbia | None | Research support, Medronic Physio; Research support, Revivant (Zoll) | Speaker, Hoffman La Roche Canada | None | None | None | None |
| Chunsheng, Li | Beijing Chaoyuan Hospital | None | None | None | None | None | None | None |
| Clendenen, William | Medic First Aid International, Inc. | None | None | None | President/Co-owner, Medic First Aid; Oxygen training programs and oxygen equipment sales account for less than 1% of Medic First Aid International's sales | None | None | None |
| Cobb, Leonard | University of Washington | None | None | None | None | None | None | None |
| Coleman, Sheri | Coleman Education Opportunities, Inc., an AHA Approved Training Center | None | None | None | 100 shares Abbott Laboratories; 700 shares Amgen; 100 shares Baxter International, Inc.; 100 shares ICOS; 48 shares MedcoHealth Solutions; 400 shares MedcoHealth Solutions; 401 shares Merck & Co., Inc.; 575 shares Pfizer, Inc.; 50 shares WebMedCorp | None | None | None |

| Writing Group Member | Employment | Research Grant | Other Research Support | Speakers Bureau/Honoraria | Ownership Interest | Consultant/Advisory Board | Other |
|----------------------|---|---------------------------------------|--|---------------------------|--------------------|---|-------|
| Cone, David | Yale University | None | None | None | None | The National Association of EMS Physicians | None |
| Conner, Scott | American Red Cross Staff | None | None | None | None | None | None |
| Cooper, Arthur | Columbia University | None | None | None | None | None | None |
| Coovadia, Ashraf | University of Witwatersrand, Johannesburg | None | None | None | None | Consultant: LifeWorks (an HIV disease management company) | None |
| Costa, Fernando | American Heart Association | None | None | None | None | None | None |
| Cram, Peter | University of Iowa College of Medicine | None | None | None | None | None | None |
| Cretikos, Michelle | Self-employed | None | PhD Candidate, Simpson Centre for Health Services Research, Liverpool, BC NSW and University of New South Wales, Sydney, Australia | None | None | None | None |
| Crites, Ted | American Red Cross Staff | None | None | None | None | None | None |
| Crocco, Todd | West Virginia University | Grantee: National Institute of Health | None | None | None | None | None |
| Crosby, Edward | Self-employed physician/Anesthesiologist | None | None | None | None | None | None |
| Cummins, Richard | None | None | None | None | None | None | None |
| Davies, Sian | The British Heart Foundation seconded to Department of Health, UK | None | None | None | None | Member, ERC Executive & Resuscitation Council (UK) | None |
| Day, Craig | AHA Staff | None | None | None | None | None | None |
| de Caen, Allan | Self-employed | None | None | None | None | None | None |
| Deakin, Charles | Southampton University Hospital, UK | None | None | None | None | None | None |
| Delbridge, Ted | University of Pittsburgh | None | None | None | None | None | None |
| Dennett, Jenny | Central Gippsland Health Service, Sale Victoria, Australia' | None | None | None | None | Chair, BLS Committee, Australian Resuscitation Council, Melbourne, Victoria, Australia; Chair – ALS Committee, Australian College of Critical Care Nurses, Melbourne, Victoria, Australia | None |
| DePiero, Andrew | Al du Pont Hospital for Children | None | None | None | None | None | None |

| | | | | | | | | |
|----------------------|--|------|----------------------------|------|------|--|---|------|
| Diekema, Douglas | Children's University Medical Group, Seattle WA | None | None | None | None | Stockholder: Microsoft | Member: American Academy of Pediatrics; Consulting Editor: American Academy of Pediatrics; | None |
| Dirks, Burkhard | University Clinic Ulm, Germany | None | None | None | None | None | Consultant, Government, State of Baden-Wurttemberg | None |
| Doerges, Volker | University Hospital Schleswig-Holstein, Kiel, Germany | None | None | None | None | None | None | None |
| Domanovits, Hans | Medical University of Vienna, Austria | None | None | None | None | None | None | None |
| Drajer, Saul | None | None | Travel expenses: Medtronic | None | None | None | None | None |
| Drummonds, Brenda | None | None | None | None | None | None | None | None |
| Eich, Christoph | Department of Anaesthesiology, Rescure and Intensive Care Medicine, Georg-August-University, Goettingen, Germany | None | None | None | None | None | European Resuscitation Council (ERC) Antwerp, Belgium; Clinical Fellow at Royal Hospital for Sick Children, Edinburgh, Scotland | None |
| Eigel, Brian | AHA Staff | None | None | None | None | 700 shares Millennium Pharmaceuticals | None | None |
| Ekström, Lars | Sahlgren's University Hospital, Gothenburg, Germany | None | None | None | None | None | None | None |
| Elling, Bob | Albany Medical Center; Paid Editor/Writer for AHA ECC Guidelines | None | None | None | None | Senior Associate and co-owner: High Quality Endeavors, LTD | None | None |
| Engelbaugh, Susan L. | St. Mary's Hospital Medical Center | None | None | None | None | None | None | None |
| Epstein, Jonathan | NorthEast Emergency Medical Services, Inc. | None | None | None | None | None | Member: American Red Cross Advisory Council on First Aid and Safety | None |
| Escalante, Raffo | EMS Training, Peru | None | None | None | None | None | None | None |
| Escobedo, Marilyn | University of Oklahoma College of Medicine | None | None | None | None | None | None | None |
| Espino, Mike | American Red Cross Staff | None | None | None | None | None | None | None |
| Ewy, Gordon | University of Arizona | None | None | None | None | None | None | None |
| Fabunmi, Rosalind | AHA Staff | None | None | None | None | None | None | None |

| Writing Group Member | Employment | Research Grant | Other Research Support | Speakers Bureau/Honoraria | Ownership Interest | Consultant/Advisory Board | Other |
|--------------------------------|--|----------------|--|---------------------------|--------------------|---|---|
| Falcucci, Octavio | Virginia Commonwealth University Department of Anesthesiology | None | VCU PI for the Eclipse Study, the use of Clevidipine in Cardiac Surgery, The Medicines Company, Parsippany, NJ | None | None | None | None |
| Fallat, Mary | University of Louisville | None | None | None | None | Member, Board of Directors: Kentucky Organ Donor Affiliates; Member: Kentucky Board of Emergency Medical Services | None |
| Fendya, Diana | Emergency Medical Services for Children National Resource Center | None | None | None | None | Board Member, Traumatoc Inc, San Antonio, TX | None |
| Fenici, Peter | Catholic University Hospital of Sacred Heart—Rome, Italy | None | None | None | None | None | None |
| Fiedor, Melinda | Children's Hospital of Pittsburgh | None | None | None | None | None | None |
| Field, John | Penn State University College of Medicine | None | None | None | None | None | None |
| Figliola, Robin | AHA Staff | None | None | None | None | None | None |
| Finn, Judith | University of Western Australia | None | None | None | None | None | None |
| Fiser, Tad | University of Arkansas for Medical Sciences | None | None | None | None | None | None |
| Fringer, Ryan | William Bennet Hospital | None | None | None | None | None | None |
| Fuchs, Susan | Pediatric Faculty Foundation, Children's Memorial Hospital | None | None | None | None | American Academy of Pediatrics: PALS reviewer, Editor APLS manual, member PEPP steering committee | None |
| Gabrielli, Andrea | University of Florida College of Medicine | None | None | None | None | None | None |
| Gagnon, Cathy | Mt. San Antonio College; Pasadena Fire Dept. | None | None | None | None | None | None |
| Garcia Fernandez, Jose Antonio | Emergency System of Asturias, Spain (SESPA) | None | None | None | None | None | None |
| Gauthier, Naomi | Seacoast Children's Cardiology | None | None | None | None | None | Founder/Chair, Camp Meridian (non-profit camp for children with heart disease), Newington, NH |

| | | | | | | | |
|-------------------|---|--|------|--|---|---|------|
| Gay, Marc | Corporation d'Urgences—Sautê | None | None | None | None | None | None |
| Gazmuri, Raul | North Chicago VA Medical Center; Rosalind Franklin University of Medicine and Science | Research Grant: Aventis Pharma; Grantee: NHLBI | None | None | None | None | None |
| Gerardi, Mike | Emergency Medical Associates | None | None | None | None | Director, Pediatric Emergency Medicine at Atlantic Health System and Morristown Memorial Hospital, Morristown, NJ | None |
| Gervais, Hendrik | Johannes Gutenberg—University Mainz, Germany | None | None | None | None | Member: European Resuscitation Council | None |
| Gilmore, David | Colorado Permanente Medical Group | None | None | None | None | Focused Medical Information, Denver, CO | None |
| Giovinazzi, Cathy | South Jersey Healthcare | None | None | Speaker/Consultant, Eli Lilly, Novo Nordisk; Speaker/Pump trainer, Medtronic Minimed | None | None | None |
| Goldsmith, Jay | Ochsner Clinical Foundation, New Orleans, LA | None | None | None | None | Medical Advisory Board, Discovery Labs, Doylestown, PA | None |
| Gonzales, Louis | Williamson County EMS, Temple College | None | None | None | None | None | None |
| Goodell, Heather | AHA Staff | None | None | None | None | None | None |
| Gope, Monica | Royal Perth Hospital, Perth Western Australia | None | None | None | None | None | None |
| Gordon, Donald | University of Texas Health Science Center at San Antonio | None | None | None | None | None | None |
| Goyal, Munish | University of Pennsylvania | None | None | None | None | None | None |
| Guinsburg, Ruth | Federal University of Sao Paulo | None | None | None | Translation Coordinator: Sao Paulo owns copyright of the Portugues Language Translation of the textbook of Neonatal Resuscitation—no financial gain | Director: Brazilian Neonatal Resuscitation Program; Editor: Revista, Pediatric Society of Sao Paulo | None |

| Writing Group Member | Employment | Research Grant | Other Research Support | Speakers Bureau/ Honoraria | Ownership Interest | Consultant/Advisory Board | Other |
|----------------------|--|--|---|-------------------------------|-----------------------------|---|-------|
| Gunnerson, Kyle | Virginia Commonwealth University Medical Center | None | None | None | None | None | None |
| Haag, Jo | AHA Staff | None | None | None | None | None | None |
| Halamek, Louis | Stanford University | None | None | None | None | None | None |
| Hallstrom, Al | University of Washington | Grantee: Revivant Corporation; Grantee/Consultant: St. Jude Medical | None | None | None | None | None |
| Halperin, Henry | Johns Hopkins University | None | CPR device research | None | Shareholder, Revivant, Zoll | Consultant, Revivant, Medtori, Phillips, Abbott Labs | None |
| Halverson, Colleen | AHA Staff | None | None | None | None | None | None |
| Hammill, William | University of Virginia | None | Partner: IEC Inc.—contract with Cardioconcepts to develop web-based BLS products for healthcare providers, Cardioconcepts has partnered with the AHA to develop this product line | None | None | None | None |
| Handley, Anthony | Essex Rivers Healthcare Trust | None | None | None | None | Part-time consultant, Laerdal Sophus, Copenhagen; Executive member, Resuscitation Council, London | None |
| Harper, Richard | OHSU/Portland VANC | None | None | None | None | None | None |
| Hatanaka, Tetsuo | Emergency Life-Saving Technique Academy | None | None | None | None | None | None |
| Hatch, George | Houston Community College System | None | None | None | None | Customer Advisory Panel: Laerdal Medical Corporation | None |
| Hayes, Gabrielle | AHA Staff | None | None | None | None | None | None |
| Hazinski, Mary Fran | Vanderbilt Children's Hospital | Served as uncompensated principle investigator for Medtronic Phipio Control sponsored study of AEDS in children (1996–99, published in 2003) | None | None | None | Senior Science Editor, American Heart Association; consultation fees for AHA ECC programs | None |
| Hemphill, Robin | Vanderbilt University; paid editor/writer for AHA ECC Guidelines | None | None | None | None | None | None |
| Herlitz, Johan | Sahlgrenska University Hospital | None | None | None | None | None | None |

| | | | | | | | | |
|-----------------------|---|--|--|--|------|------|---|--|
| Herrington, Rita Ann | Bloomington Hospital | None | None | None | None | None | None | None |
| Hickey, Robert | University of Pittsburgh | None | None | None | None | None | None | None |
| Holstege, Christopher | University of Virginia | None | None | None | None | None | None | None |
| Hong, Shen | General Hospital of PLA, Beijing, China | None | None | None | None | None | None | None |
| Hultman, Johan | AHA Staff | None | None | None | None | None | None | None |
| Hunt, Cheryl | AHA Staff | None | None | None | None | None | None | None |
| Hunter-Wilson, Lynn | American Heart Association | None | None | None | None | None | None | None |
| Hwang, Sung Oh | Wonju College of Medicine, Yonsei University, South Korea | None | None | None | None | None | Board Member: Korean Association of CPR | None |
| Idris, Ahamed | University of Texas Southwestern Medical Center | Research Grants: Medtronic, Laerdal, Advanced Circulatory Systems, National Institutes of Health, Department of Defense; Unpaid Consultant: Philips Science Advisory Board | None | None | None | None | None | None |
| Innes, Grant | Providence Health Care | None | None | Speaker Honorarium: Hoffman LaRoche Canada Pharmaceuticals (~\$1000) | None | None | None | None |
| Jacobs, Alice | Boston University | None | None | None | None | None | None | Husband is Project Director Wyeth, Collegeville, PA; Consultant with MyoMend, Natick, MA |
| Jacobs, Ian | University of Western Australia | Research grant, National Health and Medical | Untied research support, Laerdal Australia; Research support—C.A. registry, St. John Ambulance | None | None | None | Chairman, Australian Resuscitation Council | None |
| Jacobs, Mike | San Francisco Paramedica Association | None | None | None | None | None | None | None |
| Jauch, Edward | University of Cincinnati College of Medicine | None | None | None | None | None | Consultant and grant recipient, Biosite, Inc.; Consultant: Johnson & Johnson, NovoNordisk, AstraZeneca, Boeringer Ingelheim | None |

| Writing Group Member | Employment | Research Grant | Other Research Support | Speakers Bureau/Honoraria | Ownership Interest | Consultant/Advisory Board | Other |
|----------------------|---|---|------------------------|---------------------------|--------------------|--|---|
| Jobe, Alan | Cincinnati Children's | Grantee: Fisher & Paykel, grant to collaborator | None | None | None | Chair: NICHD Neonatal Research Network | Grant Reviewer: March of Dimes; Organize Fellows Teaching Course: Mead Johnson Nutritionals |
| Jude, James | Retired | None | None | None | None | None | None |
| Jun, Kathleen | Self-employed | None | None | None | None | Consultant: AHA, Citizen CPR Foundation | None |
| June, Holly | AHA Staff | None | None | None | None | None | None |
| Kattwinkel, John | University of Virginia | None | None | None | None | None | None |
| Kaye, William | Retired | None | None | None | None | Clinical Consultant, AHA NRCPR | None |
| Keenan, William | St. Louis University | None | None | None | None | None | None |
| Kerber, Richard | University of Iowa Hospital | Research Grants: Philips Medical Systems, Laerdal Foundation, NHLBI | None | None | None | Stock ownership: Winston Pharmaceuticals | Consultant: Guidant |
| Kern, Karl | University of Arizona | None | None | None | None | Scientific Advisory Board (SAB), Medtronic Emergency Response Systems; Scientific Advisory Board (SAB), Revivant Inc. | None |
| Kette, Fulvio | San Vito Al Tagliamento Hospital, Italy | None | None | None | None | None | None |
| Key, Timothy J. | Key Occupational Health Solutions | None | None | None | None | None | None |
| Kissoon, Niranjan | University of British Columbia | None | None | None | None | None | None |
| Kleinman, Monica | Children's Hospital Anesthesia Foundation | None | None | None | None | Progeria Research Foundation; Member, Board of Directors, Medical Research Foundation. Section on Transport Medicine, American Academy of Pediatrics, Elk Grove, IL. Member, Executive Committee; Associate Editor, Guidelines for Air and Ground Transport of the Neonatal and Pediatric Patient, 3rd edition. Boston MedFlight; Member, Board of Directors. Society of Critical Care Medicine; Member. Zoll Medical; Non-paid consultant | None |

| | | | | | | | |
|-------------------------------------|---|--|--|--|---|---|---|
| Kloeck, Walter | Academy of Advanced Life Support | None | None | None | None | Chairman: Resuscitation Council of Southern Africa | Distributor of AHA ECC Training Materials |
| Koster, Rudi | Academic Medical Center, Amsterdam, the Netherlands | Medtronic: recipient of research grants | Medtronic: recipient of material support, travel reimbursement, paid speaker | Medtronic: paid speaker | None | Medtronic: Paid consultant | None |
| Kronick, Steven Kudenchuk, Peter | University of Michigan University of Washington | None None | None None | None None | None None | None On Speakers Bureau of Medtronic Corp, but pertaining to implantable devices | None None |
| Kupas, Douglas F. | Geisinger Health System, Danville PA; Pennsylvania Department of Health | None | Receive and accept dinners from pharmaceutical companies in relation to journal clubs, but no payments or other gifts accepted | Speaker: Journal of Emergency Medical Services | None | Employee as Commonwealth Emergency Medical Director, Pennsylvania Dept. of Health, Harrisburg, PA | None |
| Laerdal, Tore | Laerdal Medical and Laerdal Foundation | None | None | None | Chairman, Laerdal Medical and Laerdal Foundation | None | None |
| Larkin, Gregory | University of Texas Southwestern Medical Center | None | None | None | None | None | None |
| Larsen, Peter | University of Otago, New Zealand | Research Grant: Wellington Medical Research, Letterea Health | Travel reimbursement: New Zealand Resuscitation Council, Medtronic, Physiological Society of New Zealand | None | None | None | None |
| Lee, William | AHA Staff | None | None | None | None | Consultant: Training Consulting Softek | None |
| Lendrum, David Lerner, Brooke | University of Toronto University of Rochester | None None | None None | None None | None Stockholder: General Electric, Bank of America, British Petroleum | None Board of Directors and Consultant: National Association of EMS Physicians; Consultant: Erie County Health Dept. | None None |
| Lexow, Kristian | Stavanger University Hospital, Norway | None | None | Lecturer: University of Bergen | None | Medical Director: Norwegian Air Ambulance | None |
| Lim, Swee Han | Singapore General Hospital | None | None | None | None | None | None |

| | | | | | | | | |
|--------------------|--|------|------|------|--------------------|------|---|--|
| Lukins, Jane | Box Hill Hospital, Victoria, Australia | None | None | None | None | None | None | Husband is employed as Staff Anaesthetist at Monash Medical Centre, Clayton Road, Clayton, Victoria Australia (not for profit, governmental, public hospital) |
| Lurie, Keith | CentraCare Clinic, Minnesota | None | None | None | None | None | Chief Medical Officer and Chairman of the Board: Advanced Circulatory Systems | None |
| Ma, Matthew | National Taiwan University Hospital | None | None | None | None | None | None | None |
| MacDonald, Russell | University of Toronto/Sunnybrook and Women's College Health Sciences Centre, Toronto, Ontario, Canada | None | None | None | None | None | None | None |
| Madden, Marc | American Red Cross Staff | None | None | None | None | None | None | None |
| Mallory, Julie | AHA Staff | None | None | None | None | None | None | None |
| Mancini, Beth | University of Texas, Arlington | None | None | None | Paid speaker: Zoll | None | Consultant: Medtronic | None |
| Mann, Clay | University of Utah School of Medicine | None | None | None | None | None | None | None |
| Markenson, David | Columbia University | None | None | None | None | None | None | None |
| Markus, Marcello | Heart Institute (InCor), University of São Paulo | None | None | None | None | None | None | None |
| Ricardo Paulista | Medical School, São Paulo, Brazil | None | None | None | None | None | None | None |
| Mason, Pip | Self-employed; New Zealand Resuscitation Council | None | None | None | None | None | None | None |
| Massey, Donna | Emergency Nurses Association | None | None | None | None | None | None | None |
| Matos, Giuliana | EMS Training, Peru | None | None | None | None | None | None | None |
| Mattes, Mark | Clarian Health Partners, Inc. | None | None | None | None | None | Assistant Chief, Sugar Creek TWA Fire Department, New Palestine, IN | None |
| Mazurik, Laurie | Self-employed | None | None | None | None | None | None | None |
| McConnell, Bill | Team Health | None | None | None | None | None | None | None |
| McCune, Robin | AHA Staff | None | None | None | None | None | None | None |
| McDonald, Ed | None | None | None | None | None | None | None | None |
| McGowan, Jane | The Johns Hopkins University School of Medicine | None | None | None | None | None | Consultant (Grant Reviewer) NIH, Bethesda, MD | None |

| | | | | | | | |
|------------------|---|---|---|------|------|--|--|
| Mullins, Charles | AHA Staff | None | None | None | None | None | Father is a Professor, Baylor College of Medicine, Houston, TX; At the present time he has no relationship to AHA Emergency Cardiovascular Care studies, program or grants. As a practicing physician, he takes PALS courses |
| Nadkarni, Vinay | University of Pennsylvania School of Medicine; Children's Anesthesiology Assoc, Division Critical Care Baylor College of Medicine | Research Grants: NIH/NICHD; Ross/Abbott; Sensormedics; Drager Medical | None | None | None | Unpaid education consultant: Laerdal, Medical Education Technologies, Inc. | None |
| Neish, Steve | Baylor College of Medicine | None | None | None | None | Member, American Academy of Pediatrics; Member American College of Cardiology | None |
| Nesbitt, Lisa | Ottawa Health Research Institute | None | Coordinates BIPHASIC I study funded by Medtronic | None | None | None | None |
| Nichol, Graham | University of Washington | None | Sponsor, Investigational Device Exemption; Wearable Cardioverter Defibrillator trial; RAFT Trial investigator (CIHR, Medtronic Inc.); Sponsor, Wenabk Defibrillator IDF | None | None | None | None |
| Niermeyer, Susan | University of Colorado | None | None | None | None | Volunteer, American Academy of Pediatrics, Elk Grove Village, IL; Member of Speakers' Bureau, Johnson & Johnson Pediatric Institute, New Brunswick, NJ | None |
| Nolan, Jerry | Royal United Hospital NHS Trust, Bath, UK | None | None | None | None | None | None |
| Nonogi, Hiroshi | National Cardiovascular Center, Japan | None | None | None | None | None | None |
| O'Connor, Robert | Christiana Care Health Systems | None | Research funding from AED manufacturers, Astra-Zeneca, McNeil, Pfizer; No salary support | None | None | President, National Association EMS Physicians; Chair, ACEP EMS Committee; Board, National Registry of EMTs | None |

| Writing Group Member | Employment | Research Grant | Other Research Support | Speakers Bureau/Honoraria | Ownership Interest | Consultant/Advisory Board | Other |
|----------------------|--|----------------|--|---------------------------|--------------------|---|-------|
| O'Donnell, Cathal | Sunnybrook and Women's College Health Sciences Center, Toronto, Canada | None | None | None | None | None | None |
| Okada, Kazuo | Japan Resuscitation Council; Teikyo University Hospital | None | None | None | None | None | None |
| Okamoto, Deems | Ballard Emergency Physician | None | None | None | None | Regional Faculty: Cascade Training Center, Children's Training Center; Volunteer Committee member, Center for Excellence in Education, Chico, CA | None |
| O'Keefe, Michael | Vermont Dept of Health | None | Advisor: AHA Research Study on ACLS (\$300); Author: Brady/Prentice Hal Publishing | None | None | None | None |
| Okreglicki, Andrzej | Provincial Administration of the Western Cape, South Africa | None | None | None | None | None | None |
| Ornato, Joe | Virginia Commonwealth University Medical Center | None | None | None | None | Operational Medical Director: Richmond Ambulance Authority; Operational Medical Director: Hanover County EMS; Science Advisory Board: Meridian Medical; Science Advisory Board: Revivant (now owned by Zoll); Science Advisory Board: National Registry of Myocardial Infarction (sponsored by Genetech); Chairman Data Safety Monitor Board overseeing TROICA study (funded by Boehringer Medical) | None |
| Otto, Charles W. | University of Arizona College of Medicine | None | None | None | None | Vice President: American Society of Anesthesiologists; Director: Foundation for Anesthesia Education and Research | None |

| | | | | | | | | |
|-------------------------------------|---|---|--------------|--------------|--------------|--------------|--|--|
| Paiva, Edison | University of Sao Paulo School of Medicine | None | None | None | None | None | None | As of 3 Jan 2005, Medical Manager for enoxaparin and teicoplanin for Sanofi-Aventis, Brazil None |
| Paradis, Norman | University of Colorado Health Sciences Center | Grantee, Phillips Corp. | None | None | None | None | NIH-SBIR Rose Biomedical, Revivant/Zoll, Medivance Corp., Council of Healthcare Advisors—consultant. Med Simulation Systems, Cambridge University Press—Editor | None |
| Parker, Emilie | American Red Cross Staff | None | None | None | None | None | None | None |
| Peberdy, Mary Ann | VA Commonwealth University Health System | None | None | None | None | None | None | Joe Ornato spouse, his COIs are: Operational Medical Director: Richmond Ambulance Authority; Operational Medical Director: Hanover County EMS; Science Advisory Board: Meridian Medical; Science Advisory Board: Revivant (now owned by Zoll); Science Advisory Board: National Registry of Myocardial Infarction (sponsored by Genetech); Chairman Data Safety Monitor Board overseeing TROICA study (funded by Boehringer Medical) None None |
| Peerbaye, Yousouf Perkins, Gavin | University of Toronto University of Birmingham, UK | None Royal College of Physicians and Resuscitation Council (UK). Grant recipient + travel expenses | None None | None None | None None | None None | None Member BLS Committee, European Resuscitation Council, Belgium; Member ALS, ILS Committee, Resuscitation Council (UK); Intensive Care Society (UK) | None None |
| Perlman, Jeffery | Weill-Cornell Medical Center, New York | None | None | None | None | None | None | None |

| Writing Group Member | Employment | Research Grant | Other Research Support | Speakers Bureau/Honoraria | Ownership Interest | Consultant/Advisory Board | Other |
|--------------------------|--|----------------|---|---------------------------|--------------------|--|--|
| Poirier, Pierre | Ottawa Paramedic Service, Ottawa, Ontario, Canada | None | None | None | None | Executive Director, Paramedic Association of Canada | None |
| Potts, Jerry | AHA Staff | None | None | None | None | None | None |
| Proctor, Lester | University of Wisconsin Medical School | None | None | None | None | None | None |
| Prudhomme, Stephen | AHA Staff | None | None | None | None | None | None |
| Quan, Linda | Children's University Medical Group, Seattle WA | None | Medtronics/Physiocontrol Inc—Redmond, WA—subcontracted to conduct study of CPR/AED training of high school students | None | None | None | None Group Health Coop—spouse is a physician |
| Racht, Edward | City of Austin, TX, Medical Director, EMS System | None | None | None | None | VidaCare Corp., Advisory Board | None |
| Ralston, Mark | U.S. Navy, Naval Hospital, Oak Harbor, WA; Mary Bridge Childrens Hospital, Tacoma, WA | None | None | None | None | None | None |
| Raynovich, Bill | Creighton University | None | None | None | None | None | None |
| Reeves, Jay | U.S. Army | None | None | None | None | None | None |
| Reis, Amelia | University of Sao Paulo School of Medicine, Brazil | None | None | None | None | None | None |
| Richmond, Sam | City Hospitals, Sunderland NHS Trust | None | None | None | None | Chairman: Newborn Life Support, Resuscitation Council (UK); Editor: Newborn Life Support Provider Course Material (no royalties or financial gain) | None |
| Robinson, Kara | AHA Staff | None | None | None | None | None | None |
| Robles, Luis | Sunnybrook Hospital, Toronto, Canada | None | None | None | None | None | None |
| Rodgers, Dave | Charleston Area Medical Center Health Education and Research Institute, Charleston, WV | None | Employer is a distributor for Zoll AEDs | None | None | None | None |
| Rodriguez-Nunez, Antonio | Santiago de Compostela University Hospital, Spain | None | None | None | None | None | None |
| Roppolo, Lynn | University of Texas Southwestern Medical Center | None | None | None | None | None | None |
| Rubertsson, Sten | Uppsala University, Sweden | None | None | None | None | None | None |

| | | | | | | | | |
|--|---|--|---------------------------------------|--------------|--------------|---|--|--------------|
| Russo, Sebastian | University Hospital, Göttinger, Germany | None | None | None | None | None | None | None |
| Samson, Ricardo | University of Arizona | None | None | None | None | None | None | None |
| Sanders, Arthur | University of Arizona | None | None | None | None | None | None | None |
| Saver, Jeffery | University of California at Los Angeles, California | Grantee: NIH | | | | | Scientific Advisory Board: Alsuis Corp.; Stroke Prevention Scientific Advisory Board and Research Support: Boehringer Ingelheim; Scientific Consultant and Research Support: AGA Medical; Scientific Advisory Board and Speaker Honoraria: Bristol Myers Squibb; Scientific Advisory Board and Speaker Honoraria: Sanofi; Scientific Consultant: Biosite; Scientific Consultant: CoAxia; Research Material Support: Concentric Medical; Vice-Chair, Acute Advisory Board: National Stroke Association; Member, Professional Advisory Council: National Stroke Association Ohio Board of EMS, NHTSA Dept of Transportation | None |
| Sayre, Michael | The Ohio State University | Research Grant: Zoll/Revivant | Travel Reimbursement: Medtronic | None | None | None | None | None |
| Scherer, L.R. "Tres" | Indiana University | None | None | None | None | None | None | None |
| Schexnayder, Stephen | University of Arkansas for Medical Sciences | Wyeth Laboratories, Madison, WI, recipient for grant support for salary (2%) for study of pantoprazole | None | None | None | None | None | None |
| Schleien, Charles L. Schmidt, Terri | Columbia University Oregon Health & Sciences University | None None | None None | None None | None None | None None | None EMS Medical Director for American Medical Response in Clackamas County, Oregon | None None |
| Schwartz, Alan Jay | Children's Hospital of Philadelphia | None | None | None | None | Stock ownership: General Electric, GlaxoSmithKline, Colgate Palmolive, Johnson and Johnson, Medtronic, Proctor and Gamble, Teva, 3M | None | None |
| Semenko, Tanya | AHA Staff | None | None | None | None | None | None | None |

| Writing Group Member | Employment | Research Grant | Other Research Support | Speakers Bureau/Honoraria | Ownership Interest | Consultant/Advisory Board | Other |
|----------------------|--|--|------------------------|---------------------------|--------------------|---|-------|
| Shenefelt, Ralph M. | National Instructors Resource Center, Inc.; American Safety & Health Institute | None | None | None | None | Executive Director: ASHI; Vice President: NIRC | None |
| Sherbino, Jonathan | University of Toronto | None | None | None | None | None | None |
| Shimizu, Naoki | National Center for Child Health and Development, Tokyo, Japan | None | None | None | None | Japanese Society of Pediatric Intensive and Critical Care Medicine, Tokyo, Japan; Ministry of Health, Labour and Welfare Tokyo, Japan; Japanese Association for Acute Medicine, Tokyo, Japan, Pfizer Health Research Foundation, Tokyo, Japan | None |
| Shore, Paul | University of Texas Southwestern | None | None | None | None | None | None |
| Shuster, Michael | Self-employed | None | None | None | None | Chair: ECC Policy Advisory Committee, Heart & Stroke Foundation of Canada | None |
| Simon, Wendy | American Academy of Pediatrics | None | None | None | None | None | None |
| Singer, Adam | Stony Brook University Hospital, New York | None | None | None | None | None | None |
| Singhal, Nalini | University of Calgary, Canada | None | None | None | None | Investigator, Canadian Institute of Health Research | None |
| Soar, Jasmeet | North Bristol NHS Trust, UK | None | None | None | None | None | None |
| Soderberg, Erik | AHA Staff | None | None | None | None | None | None |
| Solomon, Robert | Emergency Medicine Physicians | None | None | None | None | Councillor: American College of Physicians; Director: WV Chapter of ACEP | None |
| Soreide, Eldar | Stavanger University Hospital, Norway | None | None | None | None | None | None |
| Sorge, Kevin | AHA Staff | None | None | None | None | None | None |
| Speer, Michael | Baylor College of Medicine | Grant Research and Consultant: MedImmune | None | None | None | Member: American Academy of Pediatrics; Member: Texas Pediatric Society, Texas Medical Association | None |
| Spizzirri, Carol | Save A Life Foundation | None | None | None | None | None | None |
| Srinivasan, Vijay | Dr. Mark Helfaer, MD, FCCM | None | None | None | None | None | None |
| Stapleton, Ed | State University of New York at Stony Brook | Research Grant: Laerdal | None | None | None | President: Citizen CPR Foundation; AHA BLS Science Editor 1998–2003 | None |

| | | | | | | | |
|---------------|-----------------------------------|--|------|------|------|--|------|
| Starkman, Sid | UCLA Emergency Medicine Center | Concentric Medical (Biomedical Device) Mountain View, CA grantee; Pharmacia & Upjohn (Pharm.) Kalamazoo MI grantee; Interneuron Pharm. Inc. (Pharm.) Lexington, MA grantee; Boehringer Ingelheim Pharm. (Pharm.) Petersburg, VA grantee; Baker Norton Pharm. (Pharm.) Miami, FL grantee; GlaxoSmithKline (Pharm.) Philadelphia, PA grantee; Warner-Lambert (now Pfizer) (Pharm.) New York, NY grantee; Bayer Pharm. Corp (Pharm) West Haven, CT grantee; Wyeth Pharm. (Pharm.) Madison, NJ grantee; AstraZeneca (Pharm) Wilmington, DE grantee; Eli Lilly Pharm. (Pharm.) Indianapolis, IN Grantee; Texas Biotechnology (Pharm. and Biotech) Houston, TX grantee; Quintiles Transnational Inc. (Pharm. & Biotech.) Research Triangle Park, North Carolina grantee; Fujisawa Research Institute of America, Inc. (Pharm.) Deerfield, IL grantee; Ono Pharma USA Inc. (Pharm.) Lawrenceville, NJ grantee; Paion (Pharm.) Aachen, Germany grantee; Ekos Corp (Biomedical Device) Seattle WA grantee | None | None | None | Genentech, Inc. (Pharm.) San Francisco, CA consultant | None |
| Steen, Petter | University of Oslo | None | None | None | None | Member: Laerdal Executive Board; Member: Norwegian Air Ambulance Executive Board; Member: Cardiodigital Medical Advisory Board | None |

| Writing Group Member | Employment | Research Grant | Other Research Support | Speakers Bureau/Honoraria | Ownership Interest | Consultant/Advisory Board | Other |
|-----------------------------------|---|--|--|---------------------------|---|--|--------------|
| Steinhart, Brian | St. Michaels Hospital, Toronto | None | Roche Diagnostics, Laval, Quebec—investigator BNP (0 salary) study | None | None | None | None |
| Stenson, Ben | UK National Health Service | Research Grant and attendance at an academic meeting: Chiesi Pharmaceuticals | None | None | None | None | None |
| Stettler, Brian | University of Cincinnati | None | None | None | None | None | None |
| Stiell, Ian | Ottawa Health Research Institute | Unrestricted research grant to evaluate defibrillation energy levels, Medtronic, Seattle, WA | None | None | None | None | None |
| Stoy, Walt | Center for Emergency Medicine | | None | None | President: Dr. Walt Stoy and Associates; Author: Various publishers | None | None |
| Strater, Scott Sunde, Kjetil | AHA Staff Ullevaal University Hospital, Department of Anaesthesiology and Institute for Experimental Medical Research, Surgical Division, Oslo | None None | None None | None None | None None | None None | None None |
| Swain, Andrew | Mid Central Health, New Zealand | None | None | None | None | None | None |
| Swanson, Mark | Nemours Children's Clinic | None | None | None | None | President; Critical Care Educators, Orlando, FL—not for profit PALS TC | None |
| Swor, Robert | William Benent Hospital | Grantee, Medtronic Physio Control; Grantee, Laerdal | None | None | None | None | None |
| Szpilman, David Szyld, Edgardo | None Hospital Diego Paroissien, Buenos Aries | None None | None None | None None | None None | None None | None None |
| Tada, Keiichi | Hiroshima City Hospital | None | None | None | None | None | None |
| Tally, Richard | Colorado Permanente Medical Group | None | None | None | None | Speaker's Bureau, Sanifo/Aventis; Consultant, Scios | None |
| Tanaka, Keiichi | Fukuoka University, Fukuoka, Japan | None | None | None | None | None | None |
| Tang, Wanchun | The Institute of Critical Care Medicine | AHA Grant-in-Aid, NIH ROI; Army Grant; Research grants, Philips Zoll | None | None | None | None | None |

| | | | | | | | |
|-------------------------|---|--|---|--|------|---|------|
| Taubert, Kathryn | AHA Staff | None | None | None | None | Adjunct Professor: UT Southwestern Medical School | None |
| Tenn-Lyn, Nicole | University of Toronto | None | Fellowship Recipient: Studies in Medical Education, Royal College of Physicians and Surgeons of Canada | None | None | None | None |
| Terndrup, Thomas | University of Alabama at Birmingham | None | None | None | None | Contract(s), Alabama Dept. of Public Health; Subcontract, Dept. of Defense | None |
| Thierbach, Andreas | Johannes Gutenberg University, Nainz, Germany | Speaker – Travel Reimbursement, Scientific grant for University Hospital, Karl Sherz, Germany, Ruesch, Germany | None | None | None | Member, European Resuscitation Council; Chair, Disaster and Mass Casualty Committee, International Trauma Anesthesiology and Critical Care Society; | None |
| Thomas, Stephen | Mass. General Hospital | None | None | None | None | None | None |
| Tibballs, James | Royal Children’s Hospital, Melbourne Australia | None | None | None | None | None | None |
| Timerman, Sergio | Heart Institute, St. Paul University School of Medicine | None | None | None | None | Consultant, Baldacci; Paid Consultant, Boehringer Ingelhem | None |
| Timermann, Ari | | None | Investigator: Cure Trial (clopidogrel); Investigator and Brazilian national coordinator and steering committee member: Tetami Trial (with enoxaparin) | Speaker: Sanofi-Aventis; Speaker: Bristol Myers Squibb | None | None | None |
| Tomley, Erin | AHA Staff | None | None | None | None | None | None |
| Trotter, Tinsla | Centennial Medical Center | None | None | None | None | None | None |
| Truitt, Tanya | University of Texas at Arlington | None | None | None | None | Clinical Consultant, NRCPR TAI/DAI, Bel Air, MD | None |
| Udaeta, Enrique | Instituto Nacional de Pediatria, Mexico | None | None | None | None | None | None |
| Vaillancourt, Christian | The Ottawa Hospital | None | None | None | None | None | None |
| Van Der Jagt, Elise | University of Rochester Medical Center | None | None | None | None | Site investigator: PECARN (feasibility of hypothermia in post-resuscitation phase of CPR in pediatric patients) | None |
| Vanden Hoek, Terry | University of Chicago | NIH, Grant support; DOD, Grant support; Alsius, Unrestricted grant, University of Chicago | None | None | None | None | None |

| Writing Group Member | Employment | Research Grant | Other Research Support | Speakers Bureau/Honoraria | Ownership Interest | Consultant/Advisory Board | Other |
|-------------------------------|--|----------------------------|------------------------|---------------------------|------------------------------|--|---|
| Vega, Francisco Javier Garcia | Emergency Department of Pontevedra Hospital, Sergas, Spain | None | None | None | None | National Training Manager: Spanish Society of Emergency Medicine | None |
| Velaphi, Sithembiso | Chris Hani Baragwanath Hospital, Gauteng, South Africa | None | None | None | None | None | None |
| Verbeek, Rick | The Ottawa Hospital, University of Toronto, and the Ottawa Health Research Institute | None | None | None | None | None | None |
| Viccellio, Peter | SUNY at Stony Brook | None | None | None | None | None | None |
| Vidyasagar, Dharmapuri | University of Illinois | None | None | None | None | None | None |
| Wagoner, Robert L. | National Registry of Emergency Medical Technicians | None | None | None | None | None | None |
| Wassertheil, Jeff | Peninsula Health, Hastings Road, Frankston, Melbourne Victoria, Australia | None | None | None | None | Australian Resuscitation Council member; St. John Ambulance Australia Director of Training; LifeFlight Honorary Medical Advisor; Monash University Faculty of Medicine, Nursing & Health Sciences academic appointee of the University | None |
| Wavra, Teresa | American Association of Critical Care Nurses | None | None | None | None | None | None |
| Weil, Max Harry | Institute of Critical Care Medicine, Palm Springs, CA | None | None | None | Shareholder: Medtronic, Zoll | Consultant/Research Collaborator: Abbott Laboratories, Philips Medical, Tyco/Nalcor Healthcare, Vasamed Medical, Zoll Medical | None |
| Weiner, Gary | St. Joseph Mercy Hospital, Ann Arbor | None | None | None | None | Member: American Academy of Pediatrics | None |
| Weisfeldt, Myron | Johns Hopkins University | Grantee, NIH, Bethesda, MD | None | None | None | None | None |
| Welsford, Michelle | Self-employed; Hamilton Health Sciences | None | None | None | None | None | None |
| Weltge, Arlo | University of Texas, Houston Medical School, AMR Ambulance Service, Houston Community College Program in EMS | None | None | None | None | Committee Chair: American College of Emergency Physicians; Committee member: Texas Medical Association | Physician, oncologist wife—Texas Oncology PA, Houston, TX |

| | | | | | | | |
|-----------------------|--|---|--|------|------|--|------|
| Wenzel, Volker | University of Innsbruck, Austria | Grant recipient (US\$ 50,000), Aguetant, Lyon, France – a company manufacturing Vasopressin and applying for registration to market Vasopressin | None | None | None | None | None |
| Werman, Howie | MedFlight of Ohio; The Ohio State University College of Medicine and Public Health | None | None | None | None | Chair: Resuscitation Committee, American Health & Safety Institute; Immediate Past Chairman, Board of Directors: National Registry of EMTs | None |
| White, Lynn | Ohio State University College of Medicine | None | None | None | None | Contract for research NAEMSP, Lenera, KS | None |
| White, Roger | Mayo Clinic | None | Travel Expense Reimbursement: Zoll, Philips, Medtronic | None | None | None | None |
| Whitman, Gayle | AHA Staff | None | None | None | None | None | None |
| Wigginton, Jane | UT Southwestern Medical Center/University, TX | None | None | None | None | None | None |
| Wik, Lars | Ullevål University Hospital | None | None | None | None | Medical advisor: Norwegian Air Ambulance, Medtronic, Philips, Laerdal | None |
| Wolcke, Benno | Johannes Gutenberg University | None | Advanced Circulatory Systems, USA study: financial support for a running study: costs for patient assurance and material | None | None | None | None |
| Wooley-Goekler, Susan | American School Health Association | Employer is grantee, Aventis-Pasteur (commercial) | None | None | None | Member Advisory Council on First Aid & Safety (volunteer), American Red Cross (non-profit); Adjunct faculty, Kent State University; Consultant on health videos for children, Library Media (commercial) | None |
| Wyckoff, Myra | University of Texas Southwestern Medical Center | Research Grant: Neonatal Resuscitation Program Research, AAP | None | None | None | None | None |

| Writing Group Member | Employment | Research Grant | Other Research Support | Speakers Bureau/ Honoraria | Ownership Interest | Consultant/Advisory Board | Other |
|----------------------|--|----------------|--|-------------------------------|--------------------|--|-------|
| Wyllie, Jonathan | South Tees Hospitals NHS Trust | None | Fellow, Royal Collee of Paediatrics and Child Health | None | None | Full Member, Resuscitation Council, London, UK; Member of the Newborn Life Support Working Group, London, UK; Member of British Association of Pernatal Medicine, London, UK; Member of the International Advanced Life Support Working Group, Advanced Life Support Group, Salford, UK Charitable progranisatio | None |
| Xunmei, Fan | Beijing Children's Hospital affiliated to Capital University of Medical Sciences | None | None | None | None | None | None |
| Yiming, Lu | Shanghai Rvi Jin Hospital, Shanghai 2nd Medical University | None | None | None | None | None | None |
| Young, Judy | US Air Force (Ret.); part-time Sebastian River Medical Center | None | None | None | None | None | None |
| Zaritsky, Arno | University of Florida College of Medicine | None | None | None | None | None | None |
| Zideman, David | Hammersmith Hospitals NHS Trust, UK | None | None | None | None | Chairman: European Resuscitation Council; Chairman: British Association for Immediate Care; District Medical Officer: St. John Ambulance | None |
| Zoch, Tom | Thedacare | None | None | None | None | None | None |



ELSEVIER

EDITORIAL

RESUSCITATION



www.elsevier.com/locate/resuscitation

The International Liaison Committee on Resuscitation (ILCOR)—Past and present

Compiled by the Founding Members of the International Liaison Committee on Resuscitation

This brief overview of ILCOR is dedicated to the late Peter Safar and to the scientists, researchers, trainers, and individuals worldwide who strive to develop the science and to improve the practice of resuscitation medicine.

The creation of the International Liaison Committee on Resuscitation (ILCOR) has produced a unique opportunity for worldwide collaboration in resuscitation guidelines and practice for the past 15 years. Below is a brief outline of the landmark events and progress of this organization, which has become the authoritative voice on the consensus on science behind national and international guidelines on resuscitation.

1990: In June 1990, representatives from the American Heart Association (AHA), European Resuscitation Council (ERC), Heart and Stroke Foundation of Canada (HSFC), and the Australian Resuscitation Council (ARC), attended a meeting, hosted by the Laerdal Foundation, at the Utstein Abbey on the remote Island of Mosteroy in Norway. The purpose of this meeting was to discuss the problems of resuscitation nomenclature and the lack of standardised language in reports relating to adult out-of-hospital cardiac arrest. This was the first important collaborative venture involving existing Resuscitation Councils from around the

world. A follow-up meeting was held in December 1990 in Surrey, England, where the decision was made to adopt the term 'Utstein-style' for the uniform reporting of data from out-of-hospital cardiac arrests [1].

Following this first landmark meeting in the Utstein Abbey, over the following years many additional 'Utstein-style' international consensus statements were published, including the uniform reporting of neonatal [2] and paediatric advanced life support [3], laboratory CPR research [4], in-hospital resuscitation [5], and CPR registers [6].

1992: The Fifth National Conference on Cardiopulmonary Resuscitation (CPR) and Emergency Cardiac Care (ECC) was held in Dallas, Texas, USA in February 1992. Through the generosity of the AHA, over 25% of the delegates came from outside the USA, representing more than 25 countries and 53 international organisations. This offered an ideal opportunity to discuss international issues, building on the cooperation already achieved at the first Utstein meeting. The Conference addressed three international issues: (1) the desirability of international support for countries to develop effective ECC; (2) the creation of a permanent infrastructure for international cooperation; (3) the desirability of common international guidelines and an international conference on CPR and ECC. An

Abbreviations: AHA, American Heart Association; ARC, Australian Resuscitation Council; ECC, Emergency Cardiac Care; ERC, European Resuscitation Council; HSFC, Heart and Stroke Foundation of Canada; IAHF, Inter-American Heart Foundation; CoSTR, Consensus on Science and Treatment Recommendations

International CPR and ECC Panel Discussion, co-chaired by Richard Cummins and Douglas Chamberlain included speakers from the USA, Canada, Europe, Australia and Southern Africa. The report states:

"The conference recommended that the existing major organizations with a responsibility for guidelines in CPR and ECC aim to synchronize their review of guidelines, with the objective of publishing updates in the same year. With such a schedule, the organizations could create international working groups with a worldwide membership of the principal experts in their fields. These groups could offer international reviews of the literature and, based on the shared science and experiences, could make suggestion for modifications in guidelines. The proposed modifications, supported by the science that generated them, would be offered as evidence to the major international organizations for their own meetings and deliberations: to the AHA, the Canadian Heart and Stroke Foundation, the European Resuscitation Council, the associations or societies in Latin America, Australia, Africa, and Asia, i.e. to all countries or multinational organizations that might wish to participate. The proposed modifications would be considered by these organizations. If the science was unassailable, the modifications would likely be adopted with or without change, taking into consideration local needs and realities.

Such a plan for international cooperation would have appreciable advantages over existing arrangements: (1) the world's leading experts would achieve fruitful communication and cooperation; (2) advice for guidelines would be less likely to be tainted by habit, tradition, or peer pressure; (3) guidelines generated in this way should be widely accepted within existing organizations; (4) a great similarity (or even identity) of guidelines would likely be achieved without the fear that one group was being subverted by another; (5) the potential would exist for eventual universal guidelines; (6) existing organizations would not perceive a risk to their independence or autonomy."

Resuscitation '92', held in Brighton, England in November 1992, was the first international conference held by the ERC. At the end of the conference, representatives from guidelines-producing organisations, i.e. the European Resuscitation Council, the American Heart Association, the Heart and Stroke Foundation of Canada, the Australian Resuscitation Council, and the Resuscitation Council of Southern Africa held the first

meeting of the International Liaison Committee. Chaired by Douglas Chamberlain, the meeting proposed that there should be continuing international cooperation through a permanent liaison committee, comprising active, well-established organisations that were currently producing guidelines and were generally multinational or multidisciplinary in nature.

1993: Following the Update in Sudden Cardiac Death Congress in Vienna, Austria in March 1993, the newly formed "Liaison Committee on CPR" held its second meeting, at which a formal Mission Statement was adopted:

"To provide a consensus mechanism by which the international science and knowledge relevant to emergency cardiac care can be identified and reviewed. This consensus mechanism will be used to provide consistent international guidelines on emergency cardiac care for Basic Life Support (BLS), Paediatric Life Support (PLS) and Advanced Life Support (ALS). While the major focus will be upon treatment guidelines, the steering committee will also address the effectiveness of educational and training approaches and topics related to the organisation and implementation of emergency cardiac care. The Committee will also encourage coordination of dates for guidelines development and conferences by various national resuscitation councils. These international guidelines will aim for a commonality supported by science for BLS, ALS and PLS".

It was agreed that, wherever possible, meetings would be held in conjunction with international resuscitation events, being cost-effective, and allowing leaders in the field of resuscitation to meet and share information and expertise on a regular basis, with a wide multinational and multidisciplinary audience (Table 1). At the third meeting, co-chaired by Douglas Chamberlain and Richard Cummins, formal BLS, ALS and PLS Working Groups were established, tasked with reviewing scientific data in their respective area of expertise.

1994: When the ERC published its resuscitation guidelines, the Chairman, Peter Baskett, reported that "The ERC has not worked in isolation, and has enjoyed cordial and productive cooperation with the American Heart Association's Emergency Cardiac Care Committee, the Australian Resuscitation Council, the Heart and Stroke Foundation of Canada, the Resuscitation Council of Southern Africa and many Resuscitation Councils and authorities throughout Europe. Our aim in the

Table 1 Meetings of the international liaison committee on resuscitation

| # | Associated International Event | Date | Host | Venue |
|----|--------------------------------|----------------|------|----------------------|
| 1 | Resuscitation '92 Congress | November 1992 | ERC | Brighton, UK |
| 2 | Sudden Cardiac Death Congress | March 1993 | ERC | Vienna, Austria |
| 3 | AHA Scientific Sessions | November 1993 | AHA | Dallas, USA |
| 4 | CPR & ECC Update'94 Congress | May 1994 | AHA | Richmond, USA |
| 5 | Resuscitation '94 Congress | October 1994 | ERC | Mainz, Germany |
| 6 | In-Hospital Utstein Consensus | June 1995 | ERC | Mosteroy, Norway |
| 7 | ASA Congress | October 1995 | AHA | Atlanta, USA |
| 8 | CPR & ECC Update'96 Congress | May 1996 | HSFC | Montreal, Canada |
| 9 | AHA Scientific Sessions | November 1996 | AHA | Dallas, USA |
| 10 | CPR '97 Congress | April 1997 | ERC | Brighton, UK |
| 11 | CPR & ECC Update 98 Congress | May 1998 | AHA | Orlando, USA |
| 12 | AHA Meetings | March 1999 | AHA | Dallas, USA |
| 13 | Resuscitation 2000 Congress | June 2000 | ERC | Antwerp, Belgium |
| 14 | Education Utstein Consensus | June 2001 | ERC | Mosteroy, Norway |
| 15 | Spark of Life 2002 Congress | April 2002 | ARC | Melbourne, Australia |
| 16 | Resuscitation 2002 Congress | October 2002 | ERC | Florence, Italy |
| 17 | AHA Meetings | April 2003 | AHA | Dallas, USA |
| 18 | IAHF Meetings | September 2003 | IAHF | Recife, Brazil |
| 19 | AHA Meetings | March 2004 | AHA | Dallas, USA |
| 20 | Resuscitation 2004 Congress | September 2004 | ERC | Budapest, Hungary |
| 21 | CoSTR Congress | January 2005 | AHA | Dallas, USA |
| 22 | CoSTR Editorial Board | April 2005 | AHA | Jersey City, USA |

future is to collaborate with our colleagues to produce guidelines, which will have worldwide acceptance. There is an active International Liaison Committee currently addressing this goal, so that we can enter the 21st century with unanimity.”

1995: A proposal by John Kattwinkel of the American Academy of Pediatrics to establish a Neonatal Subgroup of the Paediatric Working Group was considered. Consensus was reached on recommended guidelines for reviewing, reporting, and conducting research on in-hospital resuscitation [5]. One representative made an observation that captured the prevailing spirit of cooperation: “In the seven meetings of the International Liaison Committee, the Committee has never needed to take a vote on any question.”

1996: At the suggestion of Walter Kloeck from South Africa, the name ‘International Liaison Committee on Resuscitation (ILCOR)’ was formally adopted in May 1996. This was a deliberate play on words relating to developing treatment guidelines for a sick heart – ‘ill cor’! It was determined that there was a significant need to develop ‘Advisory Statements’, and each Working Groups was tasked with producing updated consensus statements.

1997: In April 1997, the ‘Consejo Latino–Americano de Resucitación (CLAR)’, representing the countries of Latin America, became the Seventh official member organisation of ILCOR. ILCOR Advisory Statements on Single Rescuer Basic Life Support [7], a Universal ALS Algorithm [8], Early Defibrillation [9], Paediatric Life Support [10], and Special Resuscitation Situations [11] were published worldwide.

1998: The New Zealand Resuscitation Council and the Australian Resuscitation Council joined to form a multinational resuscitation entity. Petter Steen of the ERC was appointed Co-chair of ILCOR, together with Richard Cummins, following the resignation of the Founding Co-Chairman, Douglas Chamberlain. A decision was made that guidelines development will try and move from the use of expert opinion and consensus discussions, to a much more explicit, evidence-based process, and the use of ‘levels of evidence’ and ‘classes of recommendation.’

1999: Representatives from China, Taiwan, Thailand, Japan and Malaysia were welcomed to ILCOR meetings as observers. It was agreed that the administrative secretariat of ILCOR would be managed by the Australia and New Zealand Committee on Resuscitation (ANZCOR). ILCOR published an Advisory Statement on Resuscitation

of the Newly Born Infant [2], and an Evidence Evaluation Conference, preceding the 'Guidelines 2000 Conference' was held in Dallas in September 1999.

2000: The Guidelines 2000 Conference, held in Dallas in February 2000 was the world's first international conference assembled specifically to produce international resuscitation guidelines [12]. Bill Montgomery of the AHA was elected Co-chair of ILCOR, together with Petter Steen of the ERC.

2001: The first ILCOR symposium on Education in Resuscitation was held at Utstein Abbey in June 2001 [13], with the support of the Laerdal Foundation. A formal Constitution for ILCOR was drawn up at this meeting.

2002: ILCOR hosted a meeting in Melbourne, Australia to update and simplify the Utstein templates for reporting cardiac arrests in and out of hospital, and to develop recommendations for resuscitation registries. Jerry Nolan of the ERC was elected Co-chair of ILCOR, together with Bill Montgomery of the AHA. It was agreed that ILCOR would be an advisory group for the Cochrane Heart Group, and Ian Jacobs was appointed as the official coordinator. A Neonatal Task Force, as well as an Interdisciplinary Task Force, looking at issues such as epidemiology, education and ethics in resuscitation, was established.

2003: ILCOR published Advisory Statements on Uniform Reporting of Data from Drowning [14], Therapeutic Hypothermia after Cardiac Arrest [15], and the use of AEDs for children [16]. The Inter-American Heart Foundation (IAHF) replaced CLAR as the official member organisation representing Central and South American countries. Intense planning for the 2005 Consensus on Resuscitation Science started at an ILCOR meeting in Brazil.

2004: An update of the Utstein-style templates for resuscitation research, that were first created by representatives of international Resuscitation Councils in 1990, was published under the aegis of ILCOR [6]. An official ILCOR logo was approved and adopted, and plans are made for ILCOR to be formally incorporated as a Non-Profit Association. Preparations continue at meetings in Dallas and Budapest for the publication in 2005 of the updated consensus on the science of resuscitation, using dedicated systematic evidence evaluation tools.

2005: The 2005 International Consensus on ECC and CPR Science with Treatment Recommendations (CoSTR) Conference, hosted by the AHA, represents the most intense review of resuscitation science ever held, and involved the greatest degree of international cooperation that ILCOR has ever experienced.

As can be seen from the 22 official meetings that ILCOR has held from 1992 to 2005, the associated international events linked to each meeting (Table 1), and the accompanying landmark co-publications [1–16], a spirit of sincere cooperation and genuine desire to raise the standard of practice of emergency care will result in many additional lives being saved. The Founding Members of ILCOR salute all those that have contributed to this process.

References¹

- [1] Cummins RO, Chamberlain DA, Abramson NS, et al. Recommended guidelines for uniform reporting of data from out-of-hospital cardiac arrest: the utstein style. a statement for health professionals from a task force of the American Heart Association, the European Resuscitation Council, the Heart and Stroke Foundation of Canada, and the Australian Resuscitation Council. *Circulation* 1991;84:960–75. Also in *Resuscitation* 1991.
- [2] Kattwinkel J, Niermeyer S, Nadkarni V, et al. Resuscitation of the newly born infant: an advisory statement from the pediatric working group of the International Liaison Committee on Resuscitation. *Resuscitation* 1999;40:71–88. Also in *Circulation* 1999;99:1927–38.
- [3] Zaritsky A, Nadkarni V, Hazinski MF, et al. Recommended guidelines for uniform reporting of pediatric advanced life support: The Pediatric Utstein Style. A Statement for Healthcare Professionals from a Task Force of the American Academy of Pediatrics, the American Heart Association, and the European Resuscitation Council. *Resuscitation* 1995;30:95–115. Also in *Circulation* 1995;92:2006–20.
- [4] Idris AH, Becker LB, Ornato JP, et al. Utstein-style guidelines for uniform reporting of laboratory CPR research. A Statement for Healthcare Professionals from a Task Force of the American Heart Association, the American College of Emergency Physicians, the American College of Cardiology, the European Resuscitation Council, the Heart and Stroke Foundation of Canada, the Institute of Critical Care Medicine, the Safar Center for Resuscitation Research, and the Society for Academic Emergency Medicine. *Resuscitation* 1996;33:69–84. Also in *Circulation* 1996;94:2324–36.
- [5] Cummins RO, Chamberlain D, Hazinski MF, et al. Recommended guidelines for reviewing, reporting, and conducting research on in-hospital resuscitation: the in-hospital 'Utstein style'. A Statement for Healthcare Professionals From the American Heart Association, the European

¹ Most of these articles appeared in several national and international journals. Only the references for *Circulation* and *Resuscitation* have been given.

- Resuscitation Council, the Heart and Stroke Foundation of Canada, the Australian Resuscitation Council, and the Resuscitation Councils of Southern Africa. *Resuscitation* 1997;34:151–83. Also in *Circulation* 1997;95:2213–39.
- [6] Jacobs I, Nadkarni V, Bahr J, et al. Cardiac arrest and cardiopulmonary resuscitation outcome reports: update and simplification of the Utstein templates for resuscitation registries. A statement for healthcare professionals from a task force of the International Liaison Committee on Resuscitation (American Heart Association, European Resuscitation Council, Australian Resuscitation Council, New Zealand Resuscitation Council, Heart and Stroke Foundation of Canada, InterAmerican Heart Foundation, Resuscitation Council of Southern Africa). *Resuscitation* 2004;63:233–49. Also in *Circulation* 2004;110:3385–97.
- [7] Handley AJ, Becker LB, Allen M, van Drenth A, Kramer EB, Montgomery WH. Single rescuer adult basic life support. An advisory statement from the Basic Life Support Working Group of the International Liaison Committee on Resuscitation (ILCOR). *Circulation* 1997;95:2174–9. Also in *Resuscitation* 1997;34:101–8.
- [8] Kloeck W, Cummins R, Chamberlain D, et al. The Universal ALS algorithm. An advisory statement by the Advanced Life Support Working Group of the International Liaison Committee on Resuscitation. *Resuscitation* 1997;34:109–11. Also in *Circulation* 1997;95:2180–2.
- [9] Kloeck W, Cummins RO, Chamberlain D, et al. Early defibrillation. An advisory statement by the Advanced Life Support Working Group of the International Liaison Committee on Resuscitation. *Circulation* 1997;95:2183–4. Also in *Resuscitation* 1997;34:113–4.
- [10] Nadkarni V, Hazinski MF, Zideman D, et al. Paediatric Life Support. An advisory statement by the Paediatric Life Support Working Group of the International Liaison Committee on Resuscitation. *Resuscitation* 1997;34:115–27. Also in *Circulation* 1997;95:2185–95.
- [11] Kloeck W, Cummins RO, Chamberlain D, et al. Special resuscitation situations: an advisory statement from the International Liaison Committee on Resuscitation. *Circulation* 1997;95:2196–3010. Also in *Resuscitation* 1997;34:129–49.
- [12] Guidelines 2000 for cardiopulmonary resuscitation and emergency cardiovascular care - an international consensus on science. The American Heart Association in collaboration with the International Liaison Committee on Resuscitation (ILCOR). *Circulation* 2000;102:1–384. Also in *Resuscitation* 2000;46:1–446.
- [13] Chamberlain DA, Hazinski MF, on behalf of the European Resuscitation Council, The American Heart Association, the Heart and Stroke Foundation of Canada, the Australia and New Zealand Resuscitation Council, the Resuscitation Council of Southern Africa, The Consejo Latino-Americano de Resuscitacion. ILCOR Advisory Statements. Education in Resuscitation. *Resuscitation* 2003;59:11–43. Also in *Circulation* 2003;108:2575–94.
- [14] Idris AH, Berg RA, Bierens J, et al. Recommended Guidelines for Uniform Reporting of Data From Drowning. The "Utstein Style". *Circulation* 2003;108:2565–74. Also in *Resuscitation* 2003;59:45–57.
- [15] Nolan JP, Morley PT, Vanden Hoek TL, et al. Therapeutic hypothermia after cardiac arrest. An advisory statement by the Advanced Life Support Task Force of the International Liaison Committee on Resuscitation. *Resuscitation* 2003;57:231–5. Also in *Circulation* 2003;108:118–21.
- [16] Samson RA, Berg RA, Bingham R, et al. Use of automated external defibrillators for children: an update. An advisory statement from the Pediatric Advanced Life Support Task Force, International Liaison Committee on Resuscitation. *Circulation* 2003;107:3250–5. Also in *Resuscitation* 2003;57:237–243.

Coordinator

Douglas Chamberlain*

25 Woodland Drive, Hove,

East Sussex BN3 6DH, UK

* Tel.: +44 1273 380 670; fax: +44 1273 566 526

E-mail address: chambda@pavilion.co.uk

25 May 2005



ELSEVIER

EDITORIAL

RESUSCITATION



www.elsevier.com/locate/resuscitation

International collaboration in resuscitation medicine

Douglas Chamberlain, Richard O. Cummins, William H. Montgomery, Walter G.J. Kloeck, Vinay M. Nadkarni

Researchers from many countries, publishing in multiple languages, are building the scientific foundation for resuscitation practice. Universal guidelines will follow if we can find a way to gather all this information in one location and decide what it all means.

Douglas Chamberlain and Richard O. Cummins, founding cochairs of the International Liaison Committee on Resuscitation

For more than a decade, an international collaboration of clinicians and researchers has tried to identify, evaluate, and interpret the most valid resuscitation science. This issue of *Resuscitation* (simultaneously published in *Circulation*) presents these collaborators' latest attempts to reach consensus on what the science means and what resuscitation practices should follow. We have not reached our goal of universal resuscitation guidelines, but we have made a worthy attempt. Building on the International Guidelines 2000 Conference on CPR and ECC,¹ in January 2005 a total of 380 experts reviewed 276 resuscitation topics, digested countless peer-reviewed publications, and participated in six days of almost continuous discussion and debate. Particular attention was paid to disclosure of potential conflicts of interest and identification of topics that lacked good evidence to support current practice.

We can trace the pedigree of these efforts over half a century. The original reports of rescue breathing² and closed-chest compressions³ and

the effective combination of the two⁴ created an immediate demand for CPR training and performance guidelines. In 1966, the Institute of Medicine convened the first conference to specifically review the evidence and recommend standard CPR and ECC techniques.⁵ The American Heart Association sponsored subsequent conferences in 1973 and 1979.^{6,7} Parallel efforts occurred internationally as other resuscitation councils faced a growing demand for training in this strange new technique of compressing the victim's chest and blowing into the victim's mouth.⁸ Inevitably variations in resuscitation techniques and training methods began to emerge from one country to another.

With continued development of new drugs and medical devices, resuscitation leaders identified many questions that needed answers. At numerous small national conferences, they asked whether answers might already exist in other countries, published in both English and non-English language scientific journals. Increasing awareness of variations in resuscitation practices between countries sparked interest about gathering international experts at a single location. The AHA convened such a meeting in 1985, inviting resuscitation leaders from many countries to observe the AHA's review of standards and guidelines for CPR and ECC.⁹ Passive observation by these international guests lasted only through opening introductions: these multinational experts, passionately devoted to improving resuscitation outcomes, soon demonstrated an ability to generate both heat and light.

By 1992, when the AHA convened the next Guidelines Conference, more than 40% of the participants were from outside the United States.⁹ During this 1992 conference, a panel on international cooperation on CPR and ECC endorsed the need to foster a multinational base of evidence for resuscitation practices. What was lacking, however, was a focused mechanism with which to capture and assess this growing body of evidence. That panel strongly recommended that an expanded group of international experts initiate a systematic review of the world's resuscitation literature. Under the leadership of many of these panel members, including Richard O. Cummins, Douglas Chamberlain, William Montgomery, and Walter Kloeck, the International Liaison Committee on Resuscitation (ILCOR) was formed. The founding member organisations of ILCOR were the American Heart Association, the European Resuscitation Council, the Heart and Stroke Foundation of Canada, the Resuscitation Council of Southern Africa, and the Australian Resuscitation Council. These organisations were later joined by the Consejo Latino-Americano de Resuscitación (which now forms part of the Inter-American Heart Foundation) and the New Zealand Resuscitation Council.

With the shared vision of international cooperation, ILCOR began to assess systematically the supportive evidence for resuscitation standards and guidelines. During this project ILCOR experts identified numerous national differences in the practices of basic life support, advanced life support, and pediatric and newborn resuscitation. ILCOR eventually published 18 scientific advisory statements with the goal of explaining, eliminating, or reducing these international variations while endorsing mainly evidence-based resuscitation guidelines.¹⁰

Between 1992 and 2005 ILCOR has convened 22 official meetings. Guiding these ILCOR meetings was a belief that evaluation of international science by a common group of experts should lead to "the single best set" of evidence-based resuscitation guidelines and practices. This belief permeated the international CPR and ECC evidence evaluation conferences held in 2000 and 2005, as well as several international consensus statements.^{11–13} The 2000 Guidelines Conference,^{1,14} the first major assembly under the auspices of ILCOR, adopted a sophisticated process for gathering and assessing evidence; this process evolved further in 2005. With practical insight, conference participants determined how to incorporate different levels of evidence into consensus treatment recommendations, with identification of key gaps in knowledge.

The experience of developing evidence-based guidelines forced a reluctant conclusion on the ILCOR leadership: the goal of a single "best set" of international CPR and ECC guidelines was not yet achievable. It was recognised that universal science consensus was achievable but that localisation of the treatment recommendations using regional guidelines and training tools is necessary. Undoubtedly, international cooperation has enabled a more thorough collection and analysis of the evidence. Nevertheless, review and debate of that evidence has not always led to standard training and practice. Some obstacles were encountered in the pursuit of universal guidelines.

1. The available evidence may present an inconsistent, contradictory, or less definitive picture that fails to support universal guidelines. CPR ventilation is one example of this obstacle: fine-tuning the details of ventilation consumed considerable time and energy at the 2000 Guidelines Conference. The experts debated numerous ventilation variables, such as rate, inspiratory pressure, inspiratory duration, inspiratory/expiratory ratios, and optimal airway devices for field and hospital and lay rescuers and professionals. At the 2005 Consensus Conference many of these same resuscitation experts argued that compression-only CPR may be more effective and that perhaps ventilations should be eliminated completely from initial resuscitation actions.
2. For many questions, high-level evidence, preferably in the form of randomised controlled clinical trials, is simply not available and probably never will be, preventing the identification of definitive answers to many questions. For example, what is the best way to train lay rescuers so that they will make a vital intervention, undertake it properly and effectively, and retain the skill for years?

ILCOR and international collaboration has continued to mature. In retrospect, the goal of a single set of universal guidelines is idealistic and premature. Many problems in resuscitation require local modifications and solutions. The common goals of the resuscitation community are more important: reducing rates of morbidity and mortality from cardiovascular disease and stroke. The treatment recommendations in this publication are based on the best science known, and they have been achieved by effective international collaboration. Exponential improvements in communication technology are making international collaborative research and topic review a reality, and when indicated, will enable urgent revisions to current guidelines. We

look forward to this continual review and update of the science and the year 2010, when another international collaborative conference will be convened.

Our problems in resuscitation are similar the world over, but none of us has a monopoly of wisdom, knowledge, or experience. We must, therefore, continue to work effectively together for the good of all.

Douglas Chamberlain

References

1. American Heart Association in collaboration with International Liaison Committee on Resuscitation. Guidelines 2000 for Cardiopulmonary resuscitation and emergency cardiovascular care—an international consensus on science. *Resuscitation* 2000;46:1–447.
2. Safar P, Escarraga LA, Elam JO. A comparison of the mouth-to-mouth and mouth-to-airway methods of artificial respiration with the chest-pressure arm-lift methods. *N Eng J Med* 1958;258:671–7.
3. Kouwenhoven WB, Jude JR, Knickerbocker GG. Closed-chest cardiac massage. *JAMA* 1960;173:1064–7.
4. Safar P, Brown TC, Holtey WJ, Wilder RJ. Ventilation and circulation with closed-chest cardiac massage in man. *JAMA* 1961;176:574–6.
5. Cardiopulmonary resuscitation: statement by the Ad Hoc Committee on Cardiopulmonary Resuscitation, of the Division of Medical Sciences, National Academy of Sciences, National Research Council. *JAMA* 1966;198:372–9.
6. Standards for cardiopulmonary resuscitation (CPR) and emergency cardiac care (ECC). *JAMA* 1974;227(Suppl.): 833–68.
7. Standards and guidelines for cardiopulmonary resuscitation (CPR) and emergency cardiac care (ECC). *JAMA* 1980;244:453–509.
8. Chamberlain D. Editorial introducing ERC guidelines. *Resuscitation* 1992;24:99–101.
9. Guidelines for cardiopulmonary resuscitation (CPR) and emergency cardiac care (ECC). *JAMA* 1992;286:2135–302.
10. The Founding Members of the International Liaison Committee on Resuscitation. The International Liaison Committee on Resuscitation (ILCOR)—past, present and future. *Resuscitation* 2005;67:157–61.
11. Chamberlain DA, Hazinski MF. Education in resuscitation. *Resuscitation* 2003;59:11–43.
12. Nolan JP, Morley PT, Vanden Hoek TL, Hickey RW. Therapeutic hypothermia after cardiac arrest. An advisory statement by the Advancement Life Support Task Force of the International Liaison Committee on Resuscitation. *Resuscitation* 2003;57:231–5.
13. Jacobs I, Nadkarni V, Bahr J, et al. Cardiac arrest and cardiopulmonary resuscitation outcome reports: update and simplification of the Utstein templates for resuscitation registries. A statement for healthcare professionals from a task force of the international liaison committee on resuscitation (American Heart Association, European Resuscitation Council, Australian Resuscitation Council, New Zealand Resuscitation Council, Heart and Stroke Foundation of Canada, InterAmerican Heart Foundation, Resuscitation Council of Southern Africa). *Resuscitation* 2004;63:233–49.
14. Proceedings of the guidelines 2000 conference for cardiopulmonary resuscitation and emergency cardiovascular care: an international consensus on science. *Ann Emerg Med* 2001;37:S1–200.



ELSEVIER

EDITORIAL

RESUSCITATION



www.elsevier.com/locate/resuscitation

The evidence evaluation process for the 2005 International Consensus Conference on cardiopulmonary resuscitation and emergency cardiovascular care science with treatment recommendations

Peter T. Morley, Arno Zaritsky

“In God we trust. All others must bring data.”—
Robert Hayden, Plymouth State College.

Evidence-based medicine is described as “the conscientious, explicit and judicious use of current best evidence in making decisions about individual patients”.¹ The evidence evaluation process summarised in this supplement was designed to ensure the review of all available evidence pertaining to resuscitation. Many aspects of the resuscitation process create unique challenges for the design of experimental protocols and data analysis and have not been evaluated by randomised controlled human studies. Exclusion of studies other than controlled human studies would eliminate a wealth of information that could help guide resuscitation management; for this reason, lower levels of evidence, including nonhuman studies, were included in the review.

To begin the review process, international experts (worksheet reviewers) were assigned questions to evaluate. The questions were selected from a survey of each of the International Liaison Committee on Resuscitation (ILCOR) specialty task forces (e.g. basic life support, advanced life support, paediatrics) and from the ILCOR member resuscitation councils and their training networks. The evaluation of each question was completed on a structured evidence evaluation

worksheet developed for the 2005 Consensus Conference. Because many of the worksheet reviewers had never conducted a structured evidence-based review, instructional sessions were held at the twice-yearly ILCOR meetings and an instructional CD-ROM was created, demonstrating how to conduct an efficient search for evidence, complete the worksheet, and use citation management software. Two worksheet experts (Peter Morley and Arno Zaritsky) were appointed to provide further quality assurance; they reviewed all submitted worksheets. Comments, emendations, and queries were provided to the worksheet reviewers in an iterative process until the worksheets were deemed complete by the worksheet experts.

The worksheets completed for the 2005 Consensus Conference are linked from the electronic version of this document as online data supplements. Most superscript worksheet numbers are located adjacent to headings and begin with the letter W to distinguish them from other reference citations. Readers of the electronic version of this supplement can access a cited worksheet by clicking on the linked worksheet callout. Readers of the printed publication can identify the complete title and author of a cited worksheet by referring to the numbered worksheet list at the end of this issue (see Appendix 1) and then accessing that worksheet on the conference website at www.c2005.org. In

the discussion below, a blank worksheet is cited and can be accessed for reference.

Steps for evidence evaluation

The following steps correspond with the major steps listed in the evidence evaluation worksheets.

Step 1. State the proposal (1A) and gather and select the evidence (1B)

W277

All reviewers were instructed to search their allocated questions broadly. Reviewers documented their search strategies to ensure reproducibility of the search. The minimum electronic databases to be searched included the Cochrane database for systematic reviews and the Central Register of Controlled Trials [<http://www.cochrane.org/>], MEDLINE [<http://www.ncbi.nlm.nih.gov/PubMed/>], EMBASE (www.embase.com), and the master reference library collated by the American Heart Association (AHA). To identify the largest possible number of relevant articles, reviewers were also encouraged to perform hand searches of journals, review articles, and books as appropriate.

The reviewers documented the mechanism by which studies relevant to the hypothesis were selected. Specific study inclusion and exclusion criteria and study limitations were documented. Inclusion of all relevant evidence (from animal and manikin/model studies as well as human studies) was encouraged.

Step 2. Assess the quality of evidence

W277

In this step reviewers were asked to determine the level of evidence of relevant studies (Step 2A), assess the quality of study research design and methods (Step 2B), determine the direction of results (Step 2C), and cross-tabulate assessed studies (Step 2D).

The levels of evidence used for the 2005 consensus process (see Part 1 of this issue)² were modified from those used in 2000.^{3,4} In many situations summary conclusions were based on lower levels of evidence because human clinical trial data were not available.

The reviewers assessed the quality of research design and methods and allocated each study to one of five categories: excellent, good, fair, poor, or unsatisfactory. Studies graded as poor or unsatisfactory were excluded from further analysis.

Reviewers evaluated the direction of the study results as supportive, neutral, or opposed and then depicted the data in one of two grids. The grids were two-dimensional, showing quality and levels of evidence. The reviewers completed a Supporting Evidence grid and a Neutral or Opposing Level of Evidence grid.

Step 3. Recommendation for class of recommendation

The 2005 AHA Guidelines for CPR and ECC⁵ use a class of recommendation systems to indicate the overall strength of recommendations. These classes of recommendations were not used in the ILCOR 2005 CPR consensus document.⁶

In this step reviewers were invited to offer an opinion on the overall strength of a specific treatment recommendation for the AHA or other council-specific guidelines. Statements contained in this section reflect the reviewer's opinion and may or may not be consistent with consensus conclusions from the 2005 Consensus Conference and the 2005 AHA Guidelines for CPR and ECC or guidelines from other resuscitation councils.

Step 4. Reviewer's perspective and potential conflict of interest

W277

All reviewers completed a conflict of interest disclosure form and also listed potential conflicts of interest on the worksheets. This ensured transparency of the review process. More details of the conflict of interest disclosure process are described in another editorial in this issue.

Step 5. Summary of the science

W277

Worksheet reviewers created a summary of the science. In the summary format reviewers were encouraged to provide a detailed discussion of the evidence, including the outcomes evaluated and the strengths and limitations of the data.

The final step in the science summary process was the creation of draft consensus on science statements and treatment recommendations. Statement templates were provided to standardize the comprehensive summary of information. Elements of the consensus on science statement template included the specific intervention or assessment tool, number of studies, levels of evidence, clinical outcome, population studied, and

the study setting. Elements of the treatment recommendation template included specific intervention or assessment tool, population and setting, and strength of recommendation.

The statements drafted by the reviewers in the worksheets reflect the recommendations of the reviewers and may or may not be consistent with the conclusions of the 2005 Consensus Conference.

Step 6. References

Worksheet reviewers were asked to provide a database file containing the references that were used. The submitted references were added to the master reference library collated by the AHA.

Step 7. Posting on the internet

Completed worksheets were posted on the internet for further review. The initial process involved posting the worksheet to a password-protected area of the AHA intranet (accessible to worksheet reviewers). In December 2004 the completed worksheets were posted on an internet site that could be accessed by the public for further review and feedback before the 2005 Consensus Conference in Dallas (<http://www.c2005.org/>).

Controversies encountered

Studies on related topics (LOE 7)

Many reviewers identified studies that answered related questions but did not specifically address the reviewer's initial hypothesis. Examples include the extrapolation of adult data for pediatric worksheets and extrapolation of the results of glucose control in critically ill patients to the postresuscitation setting. Worksheet reviewers were instructed to clearly designate evidence that represented extrapolations. Reviewers could designate such studies as LOE 7, or they could assign a level of evidence based on the study design but include terms such as "extrapolated from" with specific relevant details in the draft consensus on science statements to indicate clearly that these were extrapolations from data collected for other purposes.

Animal studies and mechanical models

Animal studies can be performed under highly controlled experimental conditions using extremely sophisticated methodology. Irrespective of

methodology, all animal studies and all studies involving mechanical models (e.g. manikin studies) were classified as LOE 6. Specific details about these studies (including methodology) are included in the summary of science wherever appropriate.

Studies evaluating diagnosis or prognosis

The default levels of evidence used for the 2005 consensus process were not designed for the review of studies that evaluate diagnosis or prognosis. For these studies other methods of assigning levels of evidence were considered (such as those proposed by the Oxford Centre for Evidence-Based Medicine [CEBM <http://www.cebm.net/>]). Worksheet reviewers planning to include alternative levels of evidence were asked to define such levels clearly and to retain the default levels of evidence.

Summary

The 2005 consensus process provided a large number of detailed literature reviews published on the internet and summarised in this supplement. This review suggests that the evidence evaluation process for resuscitation literature will continue to evolve, providing a comprehensive process for collating data, summarising the science, and facilitating its translation into treatment recommendations.

References

1. Sackett D, Richardson W, Rosenberg W, Haynes R. Evidence-based medicine. How to practice and teach EBM. London: Churchill Livingstone; 1997.
2. International Liaison Committee on Resuscitation. Part 1. Introduction. 2005 International Consensus on Cardiopulmonary Resuscitation and Emergency Cardiovascular Care Science with Treatment Recommendations. *Resuscitation* 2005;67:181–6.
3. American Heart Association in collaboration with International Liaison Committee on Resuscitation. Guidelines for Cardiopulmonary Resuscitation and Emergency Cardiovascular Care—An International Consensus on Science. *Resuscitation* 2000;46:3–430.
4. American Heart Association in collaboration with International Liaison Committee on Resuscitation. Guidelines 2000 for Cardiopulmonary Resuscitation and Emergency Cardiovascular Care. *Circulation* 2000;102(Suppl.):I1–I384.
5. 2005 American Heart Association Guidelines for Cardiopulmonary Resuscitation and Emergency Cardiovascular Care. *Circulation*, in press.
6. International Liaison Committee on Resuscitation. 2005 International Consensus on Cardiopulmonary Resuscitation and

- Emergency Cardiovascular Care Science with Treatment Recommendations. *Resuscitation* 2005;67:175–9.
7. Billi JE, Zideman D, Eigel B, Nolan JP, Montgomery W, Nadkarni V. Conflict of interest management before, during and after the 2005 International Consensus Conference on Cardiopulmonary Resuscitation and Emergency Cardiovascular Care Science With Treatment Recommendations. *Resuscitation* 2005;67:171–3.



ELSEVIER

EDITORIAL

RESUSCITATION



www.elsevier.com/locate/resuscitation

Conflict of interest management before, during, and after the 2005 International Consensus Conference on cardiopulmonary resuscitation and emergency cardiovascular care science with treatment recommendations

John E. Billi, David A. Zideman, Brian Eigel, Jerry P. Nolan, William H. Montgomery, Vinay M. Nadkarni,

To preserve the public trust and integrity of the International Liaison Committee on Resuscitation (ILCOR) evidence evaluation process, in 2004 ILCOR established a conflict of interest (COI) policy¹ to manage any real or potential conflicts of interest in an open and effective manner. This editorial explains the ILCOR and American Heart Association (AHA) COI policies and their application throughout the 2005 evidence evaluation process. ILCOR and the AHA also invite readers' questions and feedback on this process.

The value of the ILCOR evidence evaluation process depends on rigorous expert review of published science. Therefore, it is essential that any potential professional conflict of interest be fully disclosed and managed effectively during the planning and conduct of the evidence evaluation process, especially when issues arise. Because many of the world's most qualified scientific experts may have professional relationships that could pose a real or perceived conflict of interest, it is not always possible to avoid all involvement by such persons. It is necessary, however, to limit and manage their involvement in areas of potential conflict,

especially to minimise their influence over consensus statements or recommendations in such areas. ILCOR COI procedures applied to all ILCOR delegates, 2005 Consensus Conference participants, observers, worksheet experts, worksheet authors, editors of the ILCOR 2005 CPR Consensus document (published in this supplement), and all others working on ILCOR projects.

As host of the 2005 Consensus Conference, the AHA also required every participant to complete an AHA COI disclosure questionnaire and to comply with all AHA COI policies. The purpose of the AHA COI policies and procedures² is to protect the integrity of the AHA's decision-making processes and the *2005 AHA Guidelines for CPR and ECC*, as well as to protect the public's trust in the AHA and AHA volunteers and staff.

Summary of COI procedures

Each participant in the 2005 evidence evaluation process completed and submitted both an ILCOR and an AHA COI disclosure form before attending

the 2005 Consensus Conference.³ Late registrants were required to complete the COI disclosure forms when they registered on-site. AHA staff reviewed the forms and ensured that completed versions of both forms were submitted by each conference participant and worksheet author. ILCOR task force cochairs (e.g. cochairs of the Basic Life Support, Advanced Life Support, and Pediatric Resuscitation Task Forces) reviewed the forms for potential conflicts of interest. COI-related questions or concerns were submitted to the ILCOR COI cochairs (John Billi and David Zideman) for resolution. Corrective actions included reassigning topics or moderator roles to persons without a significant conflict of interest or limiting persons with a significant conflict of interest to the role of reviewer of the evidence. In the latter instance, panellists with no conflict of interest made any final judgments based on the evidence and drafted any consensus statements or summaries. The AHA and ILCOR have retained all disclosure forms together with written records of actions taken.

Each evidence evaluation worksheet (see the editorial on evidence evaluation in this supplement) included a section for the author to disclose potential conflicts of interest. Worksheets without a completed COI section were not accepted. The COI information submitted for each worksheet was cross-referenced for accuracy and consistency with the COI information on file with the AHA and ILCOR.

At the start of the 2005 Consensus Conference each participant was given a printed COI disclosure booklet listing each attendee's name and institution and the basic details of any declared professional relationship that could pose a potential conflict of interest (see COI listing at [doi: 10.1016/j.resuscitation.2005.11.001](https://doi.org/10.1016/j.resuscitation.2005.11.001) or www.elsevier.com/locate/resuscitation). Each participant was assigned a participant number. COI information for each participant was listed numerically in the COI booklet, which was updated daily with additional COI disclosure information from late registrants.

Throughout the 2005 Consensus Conference, continuous COI disclosure for all speakers (scheduled or unscheduled) was provided without interruption or delay in the proceedings. Every speaker, whether moderator, presenter, panelist, or someone making comments from the floor, was required to state his or her name and participant number. A slide listing the speaker's institution and COI disclosure information was projected on a designated screen for the duration of the speaker's comments. This provided conference participants with immediate and continuous information on any relationships the speaker had that could pose a COI issue. Par-

ticipant numbers enabled participants to immediately crosscheck disclosures in the conference COI disclosure booklet. Late registrants were required to make verbal disclosures until their information could be posted on a slide.

All moderated sessions, questions from the audience, comments, and statements were audiorecorded for future reference. All speakers stated their participant numbers each time they spoke, making the task of identifying recorded speakers easier and assessment of the impact of potential conflicts of interest possible.

A COI monitor was assigned to each session to ensure that policies were followed and to record any irregularities. The monitors' reports were reviewed and retained as part of the AHA COI documentation file. Conference participants were repeatedly reminded to raise COI issues with COI monitors, moderators, or cochairs. Participants were also given the number of a confidential COI phone "hotline" to enable them to report issues anonymously if they did not wish to make their comments in person. The methods through which participants could raise potential COI issues were displayed on the screens in the plenary sessions several times each day.

During the conference any new COI problems or questions that could not be resolved by the session moderators were referred to the ILCOR COI cochairs for rapid resolution. If an issue was deemed sufficiently challenging, it was referred to the Ad Hoc COI Committee (see Results). The Ad Hoc COI Committee was composed of the 2005 Consensus Conference coordinator (William Montgomery), conference cochairs (Vinay Nadkarni and Jerry Nolan), and COI cochairs (John Billi and David Zideman). Moderators were instructed to stop discussion immediately if they believed that the session should not continue until a specific COI issue was resolved and to go on to the next presentation to enable the COI cochairs time to resolve the issue. After resolution the panel was permitted to resume the earlier presentation and discussion.

Results of COI Policy implementation

All 380 participants in the 2005 Consensus Conference completed COI disclosure forms, most before the conference. Staff added information from late registrants to daily updates of the COI disclosure booklet and slides. Although a few reminders were needed on the first day of the conference, all conference participants quickly adopted the habit of giving their name and participant number whenever they spoke.

COI cochairs investigated and recommended resolution for 8 concerns before the conference and 12 concerns during the conference. One COI issue required that the Ad Hoc COI Committee convene. On another occasion a discussion was stopped when a floor debate appeared centered on a detail of interest to device manufacturers and the debaters had potential or perceived links with the manufacturers as disclosed on the COI slides. In this instance the COI monitor and session moderators conferred, then asked all participants to send any further written comments to the Task Force for consideration. The comments included the authors' participant numbers so that their COI disclosures could be considered when their input was weighed. Throughout the poster sessions a COI policy/rationale poster was displayed and attended by one of the COI cochairs. This stimulated much discussion, raising awareness of the importance of good COI management.

No anonymous calls were received on the COI hotline. Twelve participants voluntarily revised their COI disclosure forms once they observed the comprehensive level of disclosure of their peers or were reminded of relationships that might pose a potential conflict. In two instances one participant was aware of a potentially conflicting, undisclosed relationship of another participant. In both instances a COI cochair investigated the issue, and the disclosure forms, booklet, and slides were updated.

A participant survey conducted after the 2005 Consensus Conference indicated almost uniform support for the COI disclosure method. The common responses were "very effective" and "nonintrusive". A few participants indicated that the disclosure was too continuous, but several others thought it did not go far enough. Ninety percent of the 120 respondents "strongly agreed" or "agreed" that speakers' relationships with commercial entities were clearly disclosed during the 2005 Consensus Conference. One unintended benefit of the simultaneous projection of the COI slide was that the audience always knew who was speaking, something that can be difficult to discern in a large meeting with floor microphones.

Readers are welcome to provide feedback on any aspect of the ILCOR or AHA COI policies and implementation. Please contact any of the authors at www.C2005.org.

References

1. ILCOR conflict of interest policy and procedures. Available at: <http://www.c2005.org>. Accessed June 21, 2005.
2. Chapter 7: Conflict of interest and ethics policy. Program Administration Manual. Dallas, Tex: American Heart Association Emergency Cardiovascular Care Program. Available at: <http://www.c2005.org>. Accessed June 21, 2005.
3. The evidence evaluation process. Available at: <http://www.c2005.org>. Accessed June 21, 2005.



ELSEVIER

EDITORIAL

RESUSCITATION



www.elsevier.com/locate/resuscitation

Controversial Topics from the 2005 International Consensus Conference on cardiopulmonary resuscitation and emergency cardiovascular care science with treatment recommendations

Jerry P. Nolan, Mary Fran Hazinski, Petter A. Steen, Lance B. Becker

Cardiopulmonary resuscitation (CPR) and emergency cardiovascular care (ECC) constitute a relatively young field of medicine concerned literally with issues of life and death. The scientific evidence is scant and opinions are strong. It is difficult to perform clinical intervention studies with sufficient power, and this has been compounded by the severe restrictions on research created by consent legislation in North America¹ and Europe.² There is very little high-level evidence for resuscitation therapies, and many traditional treatment recommendations such as the use of adrenaline/epinephrine, are based on animal studies and reluctance to change an existing treatment recommendation until it is proven ineffective or less effective than a novel therapy.

A rigorous evidence evaluation worksheet process,³ full disclosure and management of potential conflicts of interest,⁴ and focus on science rather than treatment guidelines enabled the 380 international participants at the 2005 Consensus Conference ultimately to achieve consensus constructively and transparently. Participants agreed to focus on the few factors known to have the greatest impact on outcome, specifically recommendations most likely to improve survival rates without adding to the complexity of rescuer training. It was feared that complexity of training could have a negative impact

by reducing attention to the most important factors.

There was unanimity about the need for increased emphasis on the quality of CPR, particularly the quality and number of chest compressions provided and the need to minimise interruptions in chest compressions. Participants also considered the need for altering the sequence of actions (i.e. compression first or shock delivery first) based on the interval from collapse of the victim to the arrival of rescuers (i.e. on the phase of resuscitation).

Selection and debate of controversial topics during the 2005 Consensus Conference

Plenary sessions were scheduled daily for presentation and additional debate on the most controversial issues from the previous day. Controversial topics were identified by panel moderators, conference participants, and the International Liaison Committee on Resuscitation (ILCOR) task force cochairs. During the final day of the conference the entire group of experts focused on the most controversial issue of the conference: selection and sequence of the critical actions needed

to treat sudden cardiac arrest (SCA). This session crystallised discussion of controversial topics that had been debated daily and enabled the group to reach consensus on these topics. The topics included the relative merits of a compression-first sequence versus a shock-first sequence for treatment of ventricular fibrillation (VF) SCA, the compression–ventilation ratio, and the concept of a one-shock strategy (followed by immediate CPR) versus the three-shock strategy for treatment of VF/pulseless ventricular tachycardia (VT), and other topics (see below).

Summary of debate and decision about the most controversial topics

Compression first versus shock first for VF SCA

Recent data challenge the standard practice of providing defibrillation first to every victim with VF, particularly when 4–5 min or longer has elapsed from collapse to rescuer intervention. Only three human studies plus a somewhat larger body of animal data were available for experts to consider.

If the emergency medical services (EMS) response interval (interval between call to EMS and EMS arrival) for out-of-hospital VF arrest is more than 4–5 min, a period of CPR before attempted defibrillation may improve outcome.^{5,6} If all of the human evidence had been positive, there would have been no debate. But one randomised study (LOE 2)⁷ failed to show any effect of CPR before defibrillation at any collapse-to-response or collapse-to-defibrillation interval. An added factor is the realisation that rescuers may not know the interval since collapse of the victim.

Some conference participants proposed a treatment recommendation for rescuers to “perform CPR for 3 min (or some specified interval or number of CPR cycles) before the first shock if more than 4–5 min had elapsed since arrest.” Animal evidence^{8–10} and one large case series (LOE 5)¹¹ suggests that ventilation is unnecessary for the first few minutes after primary VF cardiac arrest. But ventilation is important in asphyxial arrest (e.g. most arrests in children and many noncardiac arrests, such as drowning and drug overdose). Some conference participants suggested that recommendations provide the option of omitting ventilation for the first few minutes unless the victim is a child or the possibility of asphyxial cardiac arrest exists (e.g. drowning). To simplify lay rescuer education, the consensus among conference participants was to strive for a universal sequence of resuscita-

tion by lay rescuers that would be identical for all victims.

Because the improvement in survival rates associated with provision of CPR before defibrillation was observed only in the subset of victims for whom EMS response intervals were 4–5 min or longer, the consensus was that there were insufficient data to justify recommending CPR before defibrillation for all victims of VF SCA. The experts wanted the treatment recommendations to allow rescuers the option of providing CPR first, particularly for out-of-hospital cardiac arrest in settings where the EMS response interval is >4–5 min. Therefore, the final decision was that 1.5–3 min of CPR before attempting defibrillation may be considered for treatment of out-of-hospital VF or pulseless VT when the EMS response interval is typically greater than 4–5 min.

There were insufficient data to determine (1) whether this recommendation should be applied to in-hospital cardiac arrest; (2) the ideal duration of CPR before attempted defibrillation; or (3) the duration of VF at which rescuers should switch from defibrillation first to CPR first.

Compression–ventilation ratio

The compression–ventilation ratio was one of the most controversial topics of the conference. The experts began the conference acknowledging that rates of survival to hospital discharge from witnessed out-of-hospital VF SCA are low, averaging $\leq 6\%$ internationally (LOE 5),^{12–14} and that survival rates have not increased substantially in recent years.⁶ The North American Public Access Defibrillation trial showed that lay rescuer AED programs produced higher survival than lay rescuer CPR programs without AEDs, and that organised lay rescuer AED and CPR programs improved survival for witnessed VF SCA over the international average of 6%.¹⁵ High (49–74%) survival rates for out-of-hospital witnessed VF SCA have been reported in some lay rescuer programs using CPR plus automated external defibrillation (AED) in casinos (LOE 5),¹⁶ airports (LOE 5),¹⁷ and commercial passenger planes (LOE 5),^{18,19} and in some first responder AED programs (LOE 2,²⁰ LOE 3,^{21,22} LOE 4,²³ and LOE 5²⁴). Typically the higher rates were associated with provision of both early CPR and early (within 3–5 min of collapse) defibrillation.

No human data have identified an optimal compression–ventilation ratio for CPR in victims of any age. Compelling animal data indicate that frequent and prolonged interruption of chest compressions is deleterious. Recent clinical data showed frequent hands-off periods without chest

compressions even for advanced CPR providers in both out-of-hospital²⁵ and in-hospital²⁶ settings, and laypeople require hands-off intervals of 14–16 s (during which chest compressions are interrupted) to give two rescue breaths.^{27,28}

In animal models better results were achieved with a compression–ventilation ratio higher than 15:2.²⁹ In animals with sudden VF cardiac arrest and open airways, good results were achieved with continuous compressions without any ventilatory support.³⁰ One study of dispatcher-assisted CPR with apparent cardiac arrest and short (4 min) EMS call-to-ambulance response intervals had good results with chest compressions only.³¹ However, it is difficult to determine the relevance of these studies to victims of out-of-hospital arrest with no patent airway, victims of asphyxial arrest, and victims in areas where EMS response intervals are longer than 4 min.

There was substantial evidence that the current practice of CPR provides too much ventilation to victims of cardiac arrest. Participants agreed that fewer ventilations are needed during CPR than previously recommended. One observational study showed that experienced paramedics provided ventilations at excessive rates to intubated patients during treatment for out-of-hospital cardiac arrest and that these excessive rates of ventilation persisted despite intensive retraining (LOE 5).³² An in-hospital study also showed delivery of ventilation at excessive rates during CPR to patients with and without an advanced airway in place.²⁶ Although no human outcome studies were identified, one animal study showed that hyperventilation is associated with excessive intrathoracic pressure, decreased coronary and cerebral perfusion pressures, and decreased rates of survival (LOE 6).³²

The obvious challenge was how to translate the need to increase chest compressions into recommendations that would be simple and appropriate for both asphyxial and VF cardiac arrest. There was agreement that continuous chest compressions could be appropriate in the first minutes of VF arrest, but ventilations would be more important for asphyxial arrest and all forms of prolonged arrest. There was also agreement that it would be too complicated to teach lay rescuers different sequences of CPR for different circumstances. For simplicity, a universal compression–ventilation ratio of 30:2 for lone rescuers of victims from infancy (excluding neonates) through adulthood was agreed on by consensus based on integration of the best human, animal, manikin, and theoretical models available. For two-rescuer CPR in children, a compression–ventilation ratio of 15:2 was recommended.

Oxygenation and ventilation are crucial for the newborn infant and few newborn infants require chest compressions. No new data were discussed to support a higher compression–ventilation ratio in newborns. For this reason, the 3:1 compression–ventilation ratio was retained for newborns.

One-shock versus three-shock sequence for attempted defibrillation

The *ECC Guidelines* 2000³³ recommended the use of a stacked sequence of up to three shocks without interposed chest compressions if VF/VT persists after the first or second shock. The 2005 Consensus Conference participants challenged this strategy, partly because the three shocks require prolonged interruption of compressions that is likely to be needless in the face of relatively high first-shock efficacy (defined as termination of VF for at least five seconds following the shock) of modern biphasic defibrillators.³⁴

Researchers found no studies of three-shock defibrillation compared with one-shock defibrillation strategies in humans or animals. But there was consensus that interruptions in effective CPR should be minimised. Several relevant studies reported on the magnitude of success of initial or subsequent shocks, and these studies were compared to determine success rates for shocks. The experts reached consensus that the best overall strategy would be to recommend delivery of one shock with immediate resumption of CPR, beginning with chest compressions, with no check of rhythm or pulse until after a period of CPR.

Resumption of chest compressions immediately after each shock is novel and not based on outcome data. This recommendation follows concern about the excessive interruptions in chest compressions during resuscitation and the dramatic fall in predicted return of spontaneous circulation (ROSC) with even short periods of no compressions before defibrillation attempts.³⁵

Shock dose

The recommendation to use a one-shock strategy creates a new challenge: to define the optimal energy for the initial shock. The consensus is that for the initial shock it is reasonable to use selected energies of 150–200 J for a biphasic truncated exponential waveform or 120 J for a rectangular biphasic waveform.

In a study of out-of-hospital cardiac arrest, first-shock efficacy was no higher using a 360-J shock than a 200-J shock, and repeated shocks at the

higher dose were associated with more atrioventricular block but no evidence of long-term harm.³⁶ The consensus recommendation was that when using a monophasic waveform defibrillator, it is reasonable to use 360 J for the initial and subsequent shocks.

Role of vasopressors in treatment of cardiac arrest

One of the most contentious topics debated during the conference was the role of vasopressin in advanced life support. It was conceded that despite the widespread use of epinephrine and several studies involving vasopressin, no placebo-controlled study shows that routine administration of any vasopressor at any stage during human cardiac arrest increases rates of survival to hospital discharge. Despite animal data indicating the advantages of vasopressin over epinephrine, a meta-analysis of five randomised trials showed no statistically significant differences between vasopressin and epinephrine for ROSC, death within 24 h, or death before hospital discharge.³⁷ Individual resuscitation councils will need to determine the role of vasopressin in their resuscitation guidelines.

Post-resuscitation care

Optimal treatment in the post-resuscitation period has not been well researched and is not standardised across healthcare communities.³⁸ In two studies therapeutic hypothermia improved neurological outcome among initially comatose survivors from out-of-hospital VF cardiac arrest, but the role of this therapy after in-hospital cardiac arrest or arrest from other rhythms remains inconclusive.^{39,40} It is hoped that additional studies will add precision to our use of hypothermia in the future.

Summary

We acknowledge the limited data that we have to support many resuscitation interventions; further research is needed in virtually all facets of CPR and ECC. Ethics committees must empower investigators to challenge the unproven dogma that we have tolerated for far too long.

References

- Hsieh M, Dailey MW, Callaway CW. Surrogate consent by family members for out-of-hospital cardiac arrest research. *Acad Emerg Med* 2001;8:851–3.
- Lemaire F, Bion J, Blanco J, et al. The European Union Directive on Clinical Research: present status of implementation in EU member states' legislations with regard to the incompetent patient. *Intensive Care Med* 2005;31:476–9.
- Morley P, Zaritsky A. The evidence evaluation process for the 2005 International Consensus on Cardiopulmonary Resuscitation and Emergency Cardiovascular Care Science With Treatment Recommendations. *Resuscitation* 2005;67:167–70.
- Billi JE, Zideman D, Eigel B, Nolan JP, Montgomery W, Nadkarni V. Conflict of interest management before, during and after the 2005 International Consensus Conference on Cardiopulmonary Resuscitation and Emergency Cardiovascular Care Science With Treatment Recommendations. *Resuscitation* 2005;67:171–3.
- Wik L, Hansen TB, Fylling F, et al. Delaying defibrillation to give basic cardiopulmonary resuscitation to patients with out-of-hospital ventricular fibrillation: a randomized trial. *JAMA* 2003;289:1389–95.
- Cobb LA, Fahrenbruch CE, Walsh TR, et al. Influence of cardiopulmonary resuscitation prior to defibrillation in patients with out-of-hospital ventricular fibrillation. *JAMA* 1999;281:1182–8.
- Jacobs IG, Finn JC, Oxer HF, Jelinek GA. CPR before defibrillation in out-of-hospital cardiac arrest: a randomized trial. *Emerg Med Australas* 2005;17:39–45.
- Berg RA, Hilwig RW, Kern KB, Ewy GA. Precountershock cardiopulmonary resuscitation improves ventricular fibrillation median frequency and myocardial readiness for successful defibrillation from prolonged ventricular fibrillation: a randomized, controlled swine study. *Ann Emerg Med* 2002;40:563–70.
- Berg RA, Hilwig RW, Ewy GA, Kern KB. Precountershock cardiopulmonary resuscitation improves initial response to defibrillation from prolonged ventricular fibrillation: a randomized, controlled swine study. *Crit Care Med* 2004;32:1352–7.
- Kolarova J, Ayoub IM, Yi Z, Gazmuri RJ. Optimal timing for electrical defibrillation after prolonged untreated ventricular fibrillation. *Crit Care Med* 2003;31:2022–8.
- Van Hoeyweghen RJ, Bossaert LL, Mullie A, et al., Belgian Cerebral Resuscitation Study Group. Quality and efficiency of bystander CPR. *Resuscitation* 1993;26:47–52.
- Rea TD, Eisenberg MS, Sinibaldi G, White RD. Incidence of EMS-treated out-of-hospital cardiac arrest in the United States. *Resuscitation* 2004;63:17–24.
- Fredriksson M, Herlitz J, Nichol G. Variation in outcome in studies of out-of-hospital cardiac arrest: a review of studies conforming to the Utstein guidelines. *Am J Emerg Med* 2003;21:276–81.
- Nichol G, Stiell IG, Hebert P, Wells GA, Vandemheen K, Laupacis A. What is the quality of life for survivors of cardiac arrest? A prospective study. *Acad Emerg Med* 1999;6:95–102.
- The Public Access Defibrillation Trial Investigators. Public-access defibrillation and survival after out-of-hospital cardiac arrest. *N Engl J Med* 2004;351:637–46.
- Valenzuela TD, Roe DJ, Nichol G, Clark LL, Spaite DW, Hardman RG. Outcomes of rapid defibrillation by security officers after cardiac arrest in casinos. *N Engl J Med* 2000;343:1206–9.
- Caffrey SL, Willoughby PJ, Pepe PE, Becker LB. Public use of automated external defibrillators. *N Engl J Med* 2002;347:1242–7.
- O'Rourke MF, Donaldson E, Geddes JS. An airline cardiac arrest program. *Circulation* 1997;96:2849–53.
- Page RL, Joglar JA, Kowal RC, et al. Use of automated external defibrillators by a U.S. airline. *N Engl J Med* 2000;343:1210–6.

20. van Alem AP, Vrenken RH, de Vos R, Tijssen JG, Koster RW. Use of automated external defibrillator by first responders in out of hospital cardiac arrest: prospective controlled trial. *BMJ* 2003;327:1312.
21. Myerburg RJ, Fenster J, Velez M, et al. Impact of community-wide police car deployment of automated external defibrillators on survival from out-of-hospital cardiac arrest. *Circulation* 2002;106:1058–64.
22. Capucci A, Aschieri D, Piepoli MF, Bardy GH, Iconomu E, Arvedi M. Tripling survival from sudden cardiac arrest via early defibrillation without traditional education in cardiopulmonary resuscitation. *Circulation* 2002;106:1065–70.
23. White RD, Bunch TJ, Hankins DG. Evolution of a community-wide early defibrillation programme experience over 13 years using police/fire personnel and paramedics as responders. *Resuscitation* 2005;65:279–83.
24. Smith KL, McNeil JJ. Cardiac arrests treated by ambulance paramedics and fire fighters: The Emergency Medical Response Program. *Med J Aust* 2002;177:305–9.
25. Wik L, Kramer-Johansen J, Myklebust H, et al. Quality of cardiopulmonary resuscitation during out-of-hospital cardiac arrest. *JAMA* 2005;293:299–304.
26. Abella BS, Alvarado JP, Myklebust H, et al. Quality of cardiopulmonary resuscitation during in-hospital cardiac arrest. *JAMA* 2005;293:305–10.
27. Assar D, Chamberlain D, Colquhoun M, et al. Randomised controlled trials of staged teaching for basic life support, 1 skill acquisition at bronze stage. *Resuscitation* 2000;45:7–15.
28. Heidenreich JW, Higdon TA, Kern KB, et al. Single-rescuer cardiopulmonary resuscitation: 'two quick breaths'—an oxymoron. *Resuscitation* 2004;62:283–9.
29. Sanders AB, Kern KB, Berg RA, Hilwig RW, Heidenrich J, Ewy GA. Survival and neurologic outcome after cardiopulmonary resuscitation with four different chest compression–ventilation ratios. *Ann Emerg Med* 2002;40:553–62.
30. Chandra NC, Gruben KG, Tsitlik JE, et al. Observations of ventilation during resuscitation in a canine model. *Circulation* 1994;90:3070–5.
31. Hallstrom A, Cobb L, Johnson E, Copass M. Cardiopulmonary resuscitation by chest compression alone or with mouth-to-mouth ventilation. *N Engl J Med* 2000;342:1546–53.
32. Aufderheide TP, Sigurdsson G, Pirralo RG, et al. Hyperventilation-induced hypotension during cardiopulmonary resuscitation. *Circulation* 2004;109:1960–5.
33. American Heart Association in collaboration with International Liaison Committee on Resuscitation. Guidelines 2000 for cardiopulmonary resuscitation and emergency cardiovascular care—an International Consensus on science. *Resuscitation* 2000;46:1–447.
34. White RD, Blackwell TH, Russell JK, Snyder DE, Jorgenson DB. Transthoracic impedance does not affect defibrillation, resuscitation or survival in patients with out-of-hospital cardiac arrest treated with a non-escalating biphasic waveform defibrillator. *Resuscitation* 2005;64:63–9.
35. Eftestol T, Sunde K, Steen PA. Effects of interrupting precordial compressions on the calculated probability of defibrillation success during out-of-hospital cardiac arrest. *Circulation* 2002;105:2270–3.
36. Weaver WD, Cobb LA, Copass MK, Hallstrom AP. Ventricular defibrillation: a comparative trial using 175-J and 320-J shocks. *N Engl J Med* 1982;307:1101–6.
37. Aung K, Htay T. Vasopressin for cardiac arrest: a systematic review and meta-analysis. *Arch Intern Med* 2005;165:17–24.
38. Langhelle A, Tyvold SS, Lexow K, Hapnes SA, Sunde K, Steen PA. In-hospital factors associated with improved outcome after out-of-hospital cardiac arrest. A comparison between four regions in Norway. *Resuscitation* 2003;56:247–63.
39. Hypothermia After Cardiac Arrest Study Group. Mild therapeutic hypothermia to improve the neurologic outcome after cardiac arrest. *N Engl J Med* 2002;346:549–56.
40. Bernard SA, Gray TW, Buist MD, et al. Treatment of comatose survivors of out-of-hospital cardiac arrest with induced hypothermia. *N Engl J Med* 2002;346:557–63.



Part 1: Introduction

International Liaison Committee on Resuscitation

Toward international consensus on science

The International Liaison Committee on Resuscitation (ILCOR) was formed in 1993. Its mission is to identify and review international science and knowledge relevant to cardiopulmonary resuscitation (CPR) and emergency cardiovascular care (ECC) and to offer consensus on treatment recommendations.¹ Emergency cardiovascular care includes all responses necessary to treat sudden life-threatening events affecting the cardiovascular and respiratory systems but with a particular focus on sudden cardiac arrest.

In 1999, the American Heart Association (AHA) hosted the first ILCOR conference to evaluate resuscitation science and develop common resuscitation guidelines. The conference recommendations were published in the international *Guidelines 2000 for Cardiopulmonary Resuscitation and Emergency Cardiovascular Care*.^{2,3} Since that time researchers from the ILCOR member councils have continued to evaluate resuscitation science in a process that culminated in the *2005 International Consensus Conference on Cardiopulmonary Resuscitation and Emergency Cardiovascular Care Science with Treatment Recommendations* (2005 Consensus Conference). This publication summarises the conclusions and recommendations of that evidence evaluation process.

The goal of every resuscitation organisation and resuscitation expert is to prevent premature cardiovascular death. When cardiac arrest or life-threatening emergencies occur, prompt and skilful response can make the difference between life and death and between intact survival and debilitation. This document summarises current evidence for the

recognition and response to sudden life-threatening events, particularly sudden cardiac arrest in victims of all ages. The broad range and number of topics reviewed and the inevitable limitations of journal space require succinctness in science statements and, where recommendations were appropriate, brevity in treatment recommendations. This is not a comprehensive review of every aspect of resuscitation medicine; some topics were omitted if there was no evidence or no new information.

Evidence evaluation process

To begin the current evidence evaluation process, ILCOR representatives established six task forces: basic life support, advanced life support, acute coronary syndromes, paediatric life support, neonatal life support, and an interdisciplinary task force to consider overlapping topics such as educational issues. Each task force identified topics requiring evidence evaluation and appointed international experts to review them. To ensure a consistent and thorough approach, a worksheet template was created with step-by-step directions to help the experts document their literature review (Table 1.1), evaluate studies, determine levels of evidence (Table 1.2), and develop treatment recommendations. When possible, two expert reviewers were recruited to undertake independent evaluations for each topic. In addition, two evidence evaluation experts reviewed all worksheets and assisted the worksheet reviewers to ensure that the worksheets met a consistently high standard. This process is described in detail in an accompanying editorial.⁴ Two additional task forces were established by the AHA to review evidence about stroke

Table 1.1 Steps in evidence integration

| |
|--|
| Integrate all evidence following these steps: |
| 1. Perform literature review and record search terms and databases searched |
| 2. Select studies relevant to hypothesis |
| 3. Determine level of evidence based on methodology (see Table 1.2) |
| 4. Perform critical appraisal (<i>poor to excellent</i>) |
| 5. Integrate evidence into a science summary and possible treatment recommendation |
| Experts must develop consensus based on scientific evidence. Steps used include: |
| Evidence evaluation and worksheet preparation by experts, plus |
| <i>2005 Consensus Conference presentations and discussions</i> |
| <i>ILCOR task force discussions</i> |
| <i>Approval by ILCOR member organisations</i> |
| <i>Final editorial review and approval by international editorial board</i> |
| <i>Blinded peer review</i> |
| <i>Publication</i> |

and first aid. These topics were included in the 2005 Consensus Conference, but they were not part of the ILCOR process.

A total of 281 experts completed 403 worksheets on 276 topics. Two hundred and forty-nine worksheet authors (141 from the United States and 108 from 17 other countries) attended the 2005 Consensus Conference. In December 2004,

Table 1.2 Levels of evidence

| Evidence | Definition |
|----------|--|
| Level 1 | Randomised clinical trials or meta-analyses of multiple clinical trials with substantial treatment effects |
| Level 2 | Randomised clinical trials with smaller or less significant treatment effects |
| Level 3 | Prospective, controlled, non-randomised cohort studies |
| Level 4 | Historic, non-randomised cohort or case-control studies |
| Level 5 | Case series; patients compiled in serial fashion, control group lacking |
| Level 6 | Animal studies or mechanical model studies |
| Level 7 | Extrapolations from existing data collected for other purposes, theoretical analyses |
| Level 8 | Rational conjecture (common sense); common practices accepted before evidence-based guidelines |

the evidence review and summary portions of the evidence evaluation worksheets, with worksheet author conflict of interest statements, were posted on the Internet at <http://www.c2005.org>. Journal advertisements and e-mails invited public comment. Persons who submitted comments were required to indicate their potential conflicts of interest. Such comments were sent to the appropriate ILCOR task force chair and worksheet author for consideration.

To provide the widest possible dissemination of the science reviews performed for the 2005 Consensus Conference, the worksheets prepared for the conference are linked from the electronic version of this document. Worksheet numbers begin with W to distinguish them from other reference citations. Most worksheet numbers are located adjacent to headings rather than in the body of the text. Readers of the electronic version of this supplement can access a cited worksheet by clicking on the linked callout. Readers of the printed publication can identify the complete title and author of a cited worksheet by referring to the numbered worksheet list at the end of this issue (Appendix 1) and then accessing that worksheet on the website: <http://www.c2005.org>.

All 380 participants at the 2005 Consensus Conference received a copy of the worksheets on CD-ROM. Internet access was available to all conference participants during the conference to facilitate real-time verification of the literature. Expert reviewers presented topics in plenary, concurrent, and poster conference sessions, expert reviewers presented each topic. Presenters and participants then debated the evidence, conclusions, and draft summary statements. Each day the most controversial topics from the previous day, as identified by the task force chairs, were presented and debated in one or more additional sessions. The ILCOR task forces met daily during the conference to discuss and debate the experts' recommendations and develop interim consensus science statements. Each science statement summarised the experts' interpretation of all the relevant data on a specific topic. Draft treatment recommendations were added if a consensus was reached. Wording of science statements and treatment recommendations were refined after further review by ILCOR member organisations and the international editorial board. This format ensured that this final document represents a truly international consensus process.

At the time of submission this document represented a summary of the state-of-the-art science of many topics in resuscitation medicine. Several papers that were accepted for publication in

a peer-reviewed journal before the 2005 Consensus Conference but had not yet been published were circulated, with the permission of the relevant journal editors, to the ILCOR task forces and contributed to the consensus statements.

This manuscript was ultimately approved by all ILCOR member organisations and by an international editorial board (listed on the title page of this issue). The AHA Science Advisory and Coordinating Committee and the editor of *Circulation* obtained peer reviews of this document before it was accepted for publication. The document is being published simultaneously in *Circulation* and *Resuscitation*, although the version in *Resuscitation* does not include the sections on stroke and first aid.

Management of conflict of interest

The world's leading experts in resuscitation science establish their expertise by undertaking and publishing research and related scholarly work (e.g. presentation of research abstracts and participation in scientific conferences). This work potentially creates financial and intellectual conflicts of interest (COI) for the expert.^{5,6} Grants and other support for scientific research, speaker fees, and honoraria can also create financial conflicts of interest. Non-financial conflicts of interest include in-kind support, intellectual collaboration or intellectual investment in personal ideas, and long-term research agendas in which investigators have invested a substantial amount of time. A robust COI policy was developed to ensure full disclosure of potential conflicts and to protect the objectivity and credibility of the evidence evaluation and consensus development process. This policy is described in detail in an accompanying editorial.⁷ Representatives of manufacturers and industry did not participate in this conference.

Potential conflicts of interest of the editorial board are listed in Appendix 3 at the end of this issue. Potential conflicts of interest of the worksheet authors are included in the worksheets and can be accessed through the links to the worksheets contained in this document and also from the worksheet home page at <http://www.c2005.org>. All 380 attendees were required to complete forms in order to document their potential conflicts of interest. Most attendees were also worksheet authors. The information from the conflict of interest forms completed by all conference attendees, including those who are not worksheet authors, can also be accessed at doi: [10.1016/j.resuscitation.2005.11.001](https://doi.org/10.1016/j.resuscitation.2005.11.001) or www.elsevier.com/locate/resuscitation.

Applying science to improve survival

From consensus on science to guidelines

This document presents international consensus statements on the science of resuscitation and, wherever possible, treatment recommendations. ILCOR member organisations will publish resuscitation guidelines subsequently that are consistent with the science in this consensus document, but they will also take into account geographic, economic, and system differences in practice and the availability of medical devices and drugs. All ILCOR member organisations strive to minimise international differences in resuscitation practice and to optimise the effectiveness of instructional methods, teaching aids, and training networks.

The recommendations of the 2005 Consensus Conference confirm the safety and effectiveness of some current approaches, acknowledge that other approaches may not be optimal, and introduce new treatments resulting from evidence-based evaluation. *New and revised treatment recommendations do not imply that clinical care that involves the use of previously published guidelines is unsafe.* ILCOR scientists and member organisations consider these new recommendations to be the most effective and easily learned interventions that can be supported by current knowledge, research, and experience. Implications for education and retention were also considered when developing the final treatment recommendations.

Ischaemic heart disease is the leading cause of death in the world.⁸ Sudden cardiac arrest is responsible for >60% of the estimated 340,000 annual deaths from coronary heart disease in emergency departments or out-of-hospital in the United States.^{8,9} Most victims die out of hospital without receiving the interventions described in this publication. The actions linking the victim of sudden cardiac arrest with survival are called the adult Chain of Survival. The links in the Chain of Survival are early recognition of the emergency and activation of the emergency medical services (EMS) system, early CPR, early defibrillation, and early advanced life support, including post-resuscitation care. The links in the infant and child Chain of Survival are prevention of conditions leading to cardiopulmonary arrest, early CPR, early activation of the EMS system, and early advanced life support.

The most important determinant of survival from sudden cardiac arrest is the presence of a trained lay rescuer who is ready, willing, able, and equipped to act. Although some advanced life support techniques may improve survival,¹⁰ these improvements are usually less significant than the

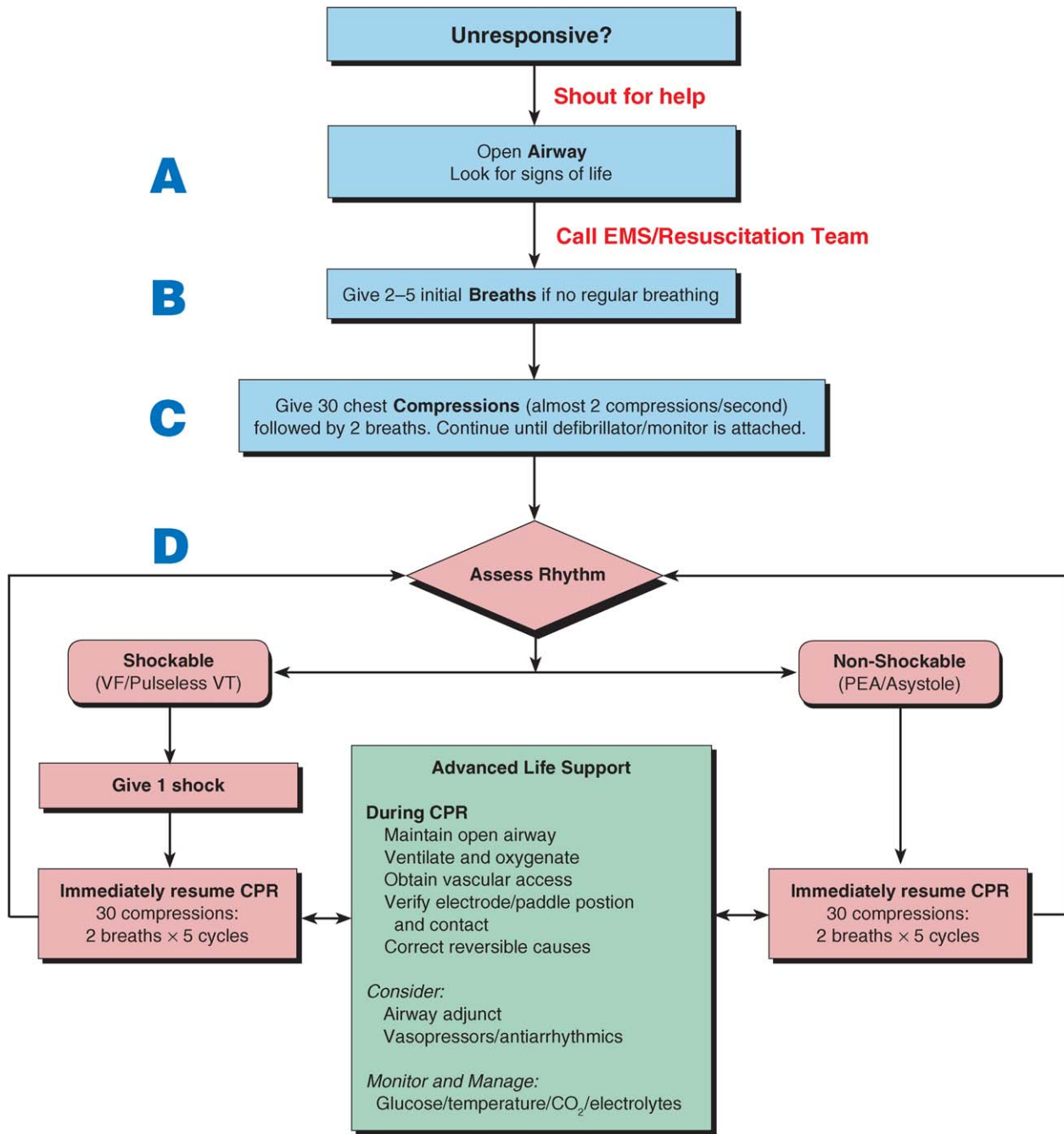

Figure 1.1 ILCOR Universal Cardiac Arrest Algorithm.

increased survival rates reported by lay rescuer CPR and automated external defibrillation programs in the community.¹¹⁻¹⁵ Thus, our greatest challenge remains the education of the lay rescuer. We must increase the effectiveness and efficiency of instruction, improve skills retention, and reduce barriers to action for both basic and advanced life support providers.^{16,17} The science of resuscitation education is addressed in this publication.

The Universal Algorithm

Several of the new treatment recommendations to emerge from this document are included in the updated ILCOR Universal Cardiac Arrest Algorithm (Figure 1.1). This algorithm is intended to apply to attempted resuscitation of infant, child, and adult victims of cardiac arrest (excluding newborns). Every effort has been made to keep this

algorithm simple yet make it applicable to cardiac arrest victims of all ages and in most circumstances. Inevitably modification will be required in some situations, and these exceptions are highlighted elsewhere in this document. Each resuscitation organisation will base its guidelines on this ILCOR algorithm, although there will be subtle regional modifications.

Rescuers begin CPR if the victim is unconscious or unresponsive, not moving, and not breathing (ignoring occasional gasps). A single compression–ventilation ratio of 30:2 is used for the single rescuer of an infant, child, or adult victim (excluding newborns); this applies for the lay rescuer and for all adult CPR. This single ratio is designed to simplify teaching, promote skills retention, increase the number of compressions given, and decrease interruption to compressions.

Once a defibrillator is attached, if a “shockable” rhythm (i.e. ventricular fibrillation or rapid ventricular tachycardia) is confirmed, a single shock is delivered. Irrespective of the resultant rhythm, chest compressions and ventilations (five cycles of 30:2—approximately 2 min) are resumed immediately after the shock to minimise the “no flow” time (i.e. time during which compressions are not delivered for actions such as rhythm analysis). Advanced life support interventions are outlined in a box at the centre of the algorithm. Once an advanced airway (e.g. tracheal tube, laryngeal mask airway [LMA] or Combitube) has been inserted, during two-rescuer CPR, one rescuer should provide 8–10 ventilations min^{-1} while the other delivers 100 compressions min^{-1} . The rescuer performing the chest compressions should not pause chest compressions for delivery of ventilations.

The theme of minimal interruption of chest compressions is emphasised throughout this document; recent evidence indicates that such interruptions occur frequently both in and out of hospital.^{18–20} Interruptions in chest compressions during CPR must be minimised.

Future directions

The science of resuscitation is evolving rapidly. It would not be in the best interests of patients if we waited five or more years to inform health-care professionals of therapeutic advances in this field. ILCOR members will continue to review new science and, when necessary, publish interim advisory statements to update treatment guidelines so that resuscitation practitioners may provide state-

of-the-art treatment. Existing gaps in our knowledge will be closed only by continuing high-quality research into all facets of CPR.

References

1. The Founding Members of the International Liaison Committee on Resuscitation. The International Liaison Committee on Resuscitation (ILCOR)—past and present. *Resuscitation* 2005;67:157–61.
2. American Heart Association in collaboration with International Liaison Committee on Resuscitation. Guidelines for Cardiopulmonary Resuscitation and Emergency Cardiovascular Care—an International Consensus on Science. *Resuscitation* 2000;46:3–430.
3. American Heart Association. Guidelines 2000 for Cardiopulmonary Resuscitation and Emergency Cardiovascular Care: International Consensus on Science. *Circulation* 2000;102:1–384.
4. Morley P, Zaritsky A. The Evidence Evaluation Process for the 2005 International Consensus on Cardiopulmonary Resuscitation and Emergency Cardiovascular Care Science With Treatment Recommendations. *Resuscitation* 2005;67:167–70.
5. Davidoff F, DeAngelis CD, Drazen JM, et al. Sponsorship, authorship, and accountability. *Lancet* 2001;358:854–6.
6. Choudhry NK, Stelfox HT, Detsky AS. Relationships between authors of clinical practice guidelines and the pharmaceutical industry. *JAMA* 2002;287:612–7.
7. Billi JE, Zideman D, Eigel B, Nolan J, Montgomery WH, Nadkarni V, from the International Liaison Committee on Resuscitation (ILCOR) and American Heart Association (AHA). Conflict of Interest Management Before, During, and After the 2005 International Consensus Conference on Cardiopulmonary Resuscitation and Emergency Cardiovascular Care Science With Treatment Recommendations. *Resuscitation* 2005;67:171–3.
8. Murray CJ, Lopez AD. Mortality by cause for eight regions of the world: Global Burden of Disease Study. *Lancet* 1997;349:1269–76.
9. Zheng ZJ, Croft JB, Giles WH, Mensah GA. Sudden cardiac death in the United States, 1989 to 1998. *Circulation* 2001;104:2158–63.
10. Hypothermia After Cardiac Arrest Study Group. Mild therapeutic hypothermia to improve the neurologic outcome after cardiac arrest. *N Engl J Med* 2002;346:549–56.
11. Holmberg M, Holmberg S, Herlitz J. Effect of bystander cardiopulmonary resuscitation in out-of-hospital cardiac arrest patients in Sweden. *Resuscitation* 2000;47:59–70.
12. Valenzuela TD, Bjerke HS, Clark LL, et al. Rapid defibrillation by nontraditional responders: the Casino Project. *Acad Emerg Med* 1998;5:414–515.
13. Culley LL, Rea TD, Murray JA, et al. Public access defibrillation in out-of-hospital cardiac arrest: a community-based study. *Circulation* 2004;109:1859–63.
14. Caffrey SL, Willoughby PJ, Pepe PE, Becker LB. Public use of automated external defibrillators. *N Engl J Med* 2002;347:1242–7.
15. The Public Access Defibrillation Trial Investigators. Public-access defibrillation and survival after out-of-hospital cardiac arrest. *N Engl J Med* 2004;351:637–46.
16. Chamberlain DA, Hazinski MF. Education in resuscitation. *Resuscitation* 2003;59:11–43.

17. Jacobs I, Nadkarni V, Bahr J, et al. Cardiac arrest and cardiopulmonary resuscitation outcome reports: update and simplification of the Utstein templates for resuscitation registries. A statement for healthcare professionals from a task force of the international liaison committee on resuscitation (American Heart Association, European Resuscitation Council, Australian Resuscitation Council, New Zealand Resuscitation Council, Heart and Stroke Foundation of Canada, InterAmerican Heart Foundation, Resuscitation Council of Southern Africa). *Resuscitation* 2004;63:233–49.
18. Wik L, Kramer-Johansen J, Myklebust H, et al. Quality of cardiopulmonary resuscitation during out-of-hospital cardiac arrest. *JAMA* 2005;293:299–304.
19. Abella BS, Alvarado JP, Myklebust H, et al. Quality of cardiopulmonary resuscitation during in-hospital cardiac arrest. *JAMA* 2005;293:305–10.
20. Abella BS, Sandbo N, Vassilatos P, et al. Chest compression rates during cardiopulmonary resuscitation are suboptimal: a prospective study during in-hospital cardiac arrest. *Circulation* 2005;111:428–34.



Part 2: Adult basic life support

International Liaison Committee on Resuscitation

The consensus conference addressed many questions related to the performance of basic life support. These have been grouped into (1) epidemiology and recognition of cardiac arrest, (2) airway and ventilation, (3) chest compression, (4) compression–ventilation sequence, (5) postresuscitation positioning, (6) special circumstances, (7) emergency medical services (EMS) system, and (8) risks to the victim and rescuer. Defibrillation is discussed separately in Part 3 because it is both a basic and an advanced life support skill.

There have been several important advances in the science of resuscitation since the last ILCOR review in 2000. The following is a summary of the evidence-based recommendations for the performance of basic life support:

- Rescuers begin CPR if the victim is unconscious, not moving, and not breathing (ignoring occasional gasps).
- For mouth-to-mouth ventilation or for bag-valve-mask ventilation with room air or oxygen, the rescuer should deliver each breath in 1 s and should see visible chest rise.
- Increased emphasis on the process of CPR: push hard at a rate of 100 compressions per min, allow full chest recoil, and minimise interruptions in chest compressions.
- For the single rescuer of an infant (except newborns), child, or adult victim, use a single compression–ventilation ratio of 30:2 to simplify teaching, promote skills retention, increase the number of compressions given, and

decrease interruptions in compressions. During two-rescuer CPR of the infant or child, health-care providers should use a 15:2 compression–ventilation ratio.

- During CPR for a patient with an advanced airway (i.e. tracheal tube, Combitube, laryngeal mask airway [LMA]) in place, deliver ventilations at a rate of 8–10 per min for infants (excepting neonates), children and adults, without pausing during chest compressions to deliver the ventilations.

Epidemiology and recognition of cardiac arrest

Many people die prematurely from sudden cardiac arrest (SCA), often associated with coronary heart disease. The following section summarises the burden, risk factors, and potential interventions to reduce the risk.

Epidemiology

Incidence W137, W138A

Consensus on science. Approximately 400,000–460,000 people in the United States (LOE 5)¹ and 700,000 people in Europe (LOE 7)² experience SCA each year; resuscitation is attempted in approximately two thirds of these victims.³ Case series and cohort studies showed wide variation in the incidence of cardiac arrest, depending on the method

of assessment:

1.5 per 1000 person-years based on death certificates (LOE 5),⁴

0.5 per 1000 person-years based on activation of emergency medical services (EMS) systems (LOE 5).^{5,6}

In recent years the incidence of ventricular fibrillation (VF) at first rhythm analysis has declined significantly.^{7–9}

Prognosis

W138B

Consensus on science. Since the previous international evidence evaluation process (the International Guidelines 2000 Conference on CPR and ECC),¹⁰ there have been three systematic reviews of survival-to-hospital discharge from out-of-hospital cardiac arrest (LOE 5).^{5,11,12} Of all victims of cardiac arrest treated by EMS providers, 5–10% survive; of those with VF, 15% survive to hospital discharge. In data from a national registry, survival to discharge from in-hospital cardiac arrest was 17% (LOE 5).¹³ The aetiology and presentation of in-hospital arrest differ from that of out-of-hospital arrests.

Risk of cardiac arrest is influenced by several factors, including demographic, genetic, behavioural, dietary, clinical, anatomical, and treatment characteristics (LOE 4–7).^{4,14–19}

Recognition

Early recognition is a key step in the early treatment of cardiac arrest. It is important to determine the most accurate method of diagnosing cardiac arrest.

Signs of cardiac arrest

W142A, W142B

Consensus on science. Checking the carotid pulse is an inaccurate method of confirming the presence or absence of circulation (LOE 3)²⁰; however, there is no evidence that checking for movement, breathing, or coughing (i.e. “signs of circulation”) is diagnostically superior (LOE 3).^{21,22} Agonal gasps are common in the early stages of cardiac arrest (LOE 5).²³ Bystanders often report to dispatchers that victims of cardiac arrest are “breathing” when they demonstrate agonal gasps; this can result in the withholding of CPR from victims who might benefit from it (LOE 5).²⁴

Treatment recommendation. Rescuers should start CPR if the victim is unconscious (unresponsive), not moving, and not breathing. Even if the victim takes occasional gasps, rescuers should suspect that cardiac arrest has occurred and should start CPR.

Airway and ventilation

The best method of obtaining an open airway and the optimum frequency and volume of artificial ventilation were reviewed.

Airway

Opening the airway

W149

Consensus on science. Five prospective clinical studies evaluating clinical (LOE 3)^{25,26} or radiological (LOE 3)^{27–29} measures of airway patency and one case series (LOE 5)³⁰ showed that the head tilt–chin lift manoeuvre is feasible, safe, and effective. No studies have evaluated the routine use of the finger sweep manoeuvre to clear an airway in the absence of obvious airway obstruction.

Treatment recommendation. Rescuers should open the airway using the head tilt–chin lift manoeuvre. Rescuers should use the finger sweep in the unconscious patient with a suspected airway obstruction only if solid material is visible in the oropharynx.

Devices for airway positioning

W1, W49A, W49B

Consensus on science. There is no published evidence on the effectiveness of devices for airway positioning. Collars that are used to stabilise the cervical spine can make airway management difficult and increase intracranial pressure (LOE 4^{31–33}; LOE 5³⁴).

Foreign-body airway obstruction

W151A, W151B

Like CPR, relief of foreign-body airway obstruction (FBAO) is an urgent procedure that should be taught to laypersons. Evidence for the safest, most effective, and simplest methods was sought.

Consensus on science. It is unclear which method of removal of FBAO should be used first. For conscious victims, case reports showed success in relieving FBAO with back blows (LOE 5),^{35–37}

abdominal thrusts (LOE 5),^{36–44} and chest thrusts (LOE 5).³⁶ Frequently, more than one technique was needed to achieve relief of the obstruction.^{36,45–50} Life-threatening complications have been associated with the use of abdominal thrusts (LOE 5).^{48,51–72}

For unconscious victims, case reports showed success in relieving FBAO with chest thrusts (LOE 5)⁴⁹ and abdominal thrusts (LOE 5).⁷³ One randomised trial of manoeuvres to clear the airway in cadavers (LOE 7)⁷⁴ and two prospective studies in anaesthetised volunteers (LOE 7)^{75,76} showed that higher airway pressures can be generated by using the chest thrust rather than the abdominal thrust.

Case series (LOE 5)^{36,37,45} reported the finger sweep as effective for relieving FBAO in unconscious adults and children aged >1 year. Four case reports documented harm to the victim's mouth (LOE 7)^{77,78} or biting of the rescuer's finger (LOE 7).^{29,30}

Treatment recommendation. Chest thrusts, back blows, or abdominal thrusts are effective for relieving FBAO in conscious adults and children >1 year of age, although injuries have been reported with the abdominal thrust. There is insufficient evidence to determine which should be used first. These techniques should be applied in rapid sequence until the obstruction is relieved; more than one technique may be needed. Unconscious victims should receive CPR. The finger sweep can be used in the unconscious patient with an obstructed airway if solid material is visible in the airway. There is insufficient evidence for a treatment recommendation for an obese or pregnant patient with FBAO.

Ventilation

Mouth-to-nose ventilation

W157A, W157B

Consensus on science. A case series suggested that mouth-to-nose ventilation of adults is feasible, safe, and effective (LOE 5).⁷⁹

Treatment recommendation. Mouth-to-nose ventilation is an acceptable alternative to mouth-to-mouth ventilation.

Mouth-to-tracheal stoma ventilation

W158A, 158B

Consensus on science. There was no published evidence of the safety or effectiveness of mouth-to-stoma ventilation. A single crossover study of

patients with laryngectomies showed that a paediatric face mask provided a better seal around the stoma than a standard ventilation mask (LOE 4).⁸⁰

Treatment recommendation. It is reasonable to perform mouth-to-stoma breathing or to use a well-sealing, round paediatric face mask.

Tidal volumes and ventilation rates

W53, W156A

Consensus on science. There was insufficient evidence to determine how many initial breaths should be given. Manikin studies (LOE 6)^{81–83} and one human study (LOE 7)⁸⁴ showed that when there is no advanced airway (such as a tracheal tube, Combitube, or LMA) in place, a tidal volume of 1 L produced significantly more gastric inflation than a tidal volume of 500 mL. Studies of anaesthetised patients with no advanced airway in place showed that ventilation with 455 mL of room air was associated with an acceptable but significantly reduced oxygen saturation when compared with 719 mL (LOE 7).⁸⁵ There was no difference in oxygen saturation with volumes of 624 and 719 mL (LOE 7).⁸⁵ A study of cardiac arrest patients compared tidal volumes of 500 mL versus 1000 mL delivered to patients with advanced airways during mechanical ventilation with 100% oxygen at a rate of 12 min⁻¹ (LOE 2).⁸⁶ Smaller tidal volumes were associated with higher arterial PCO₂ and worse acidosis but no differences in PaO₂.

Reports containing both a small case series (LOE 5) and an animal study (LOE 6)^{87,88} showed that hyperventilation is associated with increased intrathoracic pressure, decreased coronary and cerebral perfusion, and, in animals, decreased return of spontaneous circulation (ROSC). In a secondary analysis of the case series that included patients with advanced airways in place after out-of-hospital cardiac arrest, ventilation rates of >10 min⁻¹ and inspiration times >1 s were associated with no survival (LOE 5).^{87,88} Extrapolation from an animal model of severe shock suggests that a ventilation rate of six ventilations per minute is associated with adequate oxygenation and better haemodynamics than ≥12 ventilations min⁻¹ (LOE 6).⁸⁹ In summary, larger tidal volumes and ventilation rates can be associated with complications, whereas the detrimental effects observed with smaller tidal volumes appear to be acceptable.

Treatment recommendation. For mouth-to-mouth ventilation with exhaled air or bag-valve-mask ventilation with room air or oxygen, it

is reasonable to give each breath within a 1-s inspiratory time to achieve chest rise. After an advanced airway (e.g. tracheal tube, Combitube, LMA) is placed, ventilate the patient's lungs with supplementary oxygen to make the chest rise. During CPR for a patient with an advanced airway in place, it is reasonable to ventilate the lungs at a rate of 8–10 ventilations min^{-1} without pausing during chest compressions to deliver ventilations. Use the same initial tidal volume and rate in patients regardless of the cause of the cardiac arrest.

Mechanical ventilators and automatic transport ventilators

W55, W152A

Consensus on science. Three manikin studies of simulated cardiac arrest showed a significant decrease in gastric inflation with manually triggered, flow-restricted, oxygen-powered resuscitators when compared with ventilation by bag-valve-mask (LOE 6).^{90–92} One study showed that firefighters who ventilated anaesthetised patients with no advanced airway in place produced less gastric inflation and lower peak airway pressure with manually triggered, flow-limited, oxygen-powered resuscitators than with a bag-valve-mask (LOE 5).⁹³ A prospective cohort study of intubated patients, most in cardiac arrest, in an out-of-hospital setting showed no significant difference in arterial blood gas values between those ventilated with an automatic transport ventilator and those ventilated manually (LOE 4).⁹⁴ Two laboratory studies showed that automatic transport ventilators can provide safe and effective management of mask ventilation during CPR of adult patients (LOE 6).^{95,96}

Treatment recommendation. There are insufficient data to recommend for or against the use of a manually triggered, flow-restricted resuscitator or an automatic transport ventilator during bag-valve-mask ventilation and resuscitation of adults in cardiac arrest.

Chest compressions

Several components of chest compressions can alter effectiveness: hand position, position of the rescuer, position of the victim, depth and rate of compression, decompression, and duty cycle (see definition below). Evidence for these techniques was reviewed in an attempt to define the optimal method.

Chest compression technique

Hand position

W167A, W167C

Consensus on science. There was insufficient evidence for or against a specific hand position for chest compressions during CPR in adults. In children who require CPR, compression of the lower one third of the sternum may generate a higher blood pressure than compressions in the middle of the chest (LOE 4).⁹⁷

Manikin studies in healthcare professionals showed improved quality of chest compressions when the dominant hand was in contact with the sternum (LOE 6).⁹⁸ There were shorter pauses between ventilations and compressions if the hands were simply positioned ‘‘in the center of the chest’’ (LOE 6).⁹⁹

Treatment recommendation. It is reasonable for laypeople and healthcare professionals to be taught to position the heel of their dominant hand in the centre of the chest of an adult victim, with the non-dominant hand on top.

Chest compression rate, depth, decompression, and duty cycle

W167A, W167B, W167C

Consensus on science

Rate. The number of compressions delivered per minute is determined by the compression rate, the compression–ventilation ratio, the time required to provide mouth-to-mouth or bag-valve-mask ventilation, and the strength (or fatigue) of the rescuer. Observational studies showed that responders give fewer compressions than currently recommended (LOE 5).^{100–103} Some studies in animal models of cardiac arrest showed that high-frequency CPR (120–150 compressions min^{-1}) improved haemodynamics without increasing trauma when compared with standard CPR (LOE 6),^{104–107} whereas others showed no effect (LOE 6).¹⁰⁸ Some studies in animals showed more effect from other variables, such as duty cycle (see below).¹⁰⁹ In humans, high-frequency CPR (120 compressions min^{-1}) improved haemodynamics over standard CPR (LOE 4).¹¹⁰ In mechanical CPR in humans, however, high-frequency CPR (up to 140 compressions min^{-1}) showed no improvement in haemodynamics when compared with 60 compressions min^{-1} (LOE 5).^{111,112}

Depth. In both out-of-hospital¹⁰² and in-hospital¹⁰⁰ studies, insufficient depth of compression was observed during CPR when compared

with currently recommended depths (LOE 5).^{100,102} Studies in animal models of adult cardiac arrest showed that deeper compressions (i.e. 3–4 in.) are correlated with improved ROSC and 24-h neurological outcome when compared with standard-depth compressions (LOE 6).^{107,113,114} A manikin study of rescuer CPR showed that compressions became shallow within one minute, but providers became aware of fatigue only after 5 min (LOE 6).¹¹⁵

Decompression. One observational study in humans (LOE 5)⁸⁸ and one manikin study (LOE 6)¹¹⁶ showed that incomplete chest recoil was common during CPR. In one animal study incomplete chest recoil was associated with significantly increased intrathoracic pressure, decreased venous return, and decreased coronary and cerebral perfusion during CPR (LOE 6).¹¹⁷ In a manikin study, lifting the hand slightly but completely off the chest during decompression allowed full chest recoil (LOE 6).¹¹⁶

Duty cycle. The term *duty cycle* refers to the time spent compressing the chest as a proportion of the time between the start of one cycle of compression and the start of the next. Coronary blood flow is determined partly by the duty cycle (reduced coronary perfusion with a duty cycle >50%) and partly by how fully the chest is relaxed at the end of each compression (LOE 6).¹¹⁸ One animal study that compared duty cycles of 20% with 50% during cardiac arrest chest compressions showed no statistical difference in neurological outcome at 24 h (LOE 6).¹⁰⁷

A mathematical model of Thumper CPR showed significant improvements in pulmonary, coronary, and carotid flow with a 50% duty cycle when compared with compression–relaxation cycles in which compressions constitute a greater percentage of the cycle (LOE 6).¹¹⁹ At duty cycles ranging between 20 and 50%, coronary and cerebral perfusion in animal models increased with chest compression rates of up to 130–150 compressions min⁻¹ (LOE 6).^{104,105,109} In a manikin study, duty cycle was independent of the compression rate when rescuers increased progressively from 40 to 100 compressions min⁻¹ (LOE 6).¹²⁰ A duty cycle of 50% is mechanically easier to achieve with practice than cycles in which compressions constitute a smaller percentage of cycle time (LOE 7).¹²¹

Treatment recommendation. It is reasonable for lay rescuers and healthcare providers to perform chest compressions for adults at a rate of at least 100 compressions min⁻¹ and to compress the sternum by at least 4–5 cm. Rescuers should allow complete recoil of the chest after each compression. When feasible, rescuers should frequently alternate ‘‘compressor’’ duties, regardless of whether they feel fatigued, to ensure that fatigue does not

interfere with delivery of adequate chest compressions. It is reasonable to use a duty cycle (i.e. ratio between compression and release) of 50%.

Firm surface for chest compressions

W167A

Consensus on science. When manikins were placed on a bed supported by a pressure-relieving mattress, chest compressions were less effective than those performed when the manikins were placed on the floor. Emergency deflation of the mattress did not improve the efficacy of chest compressions (LOE 6).^{122,123} These studies did not involve standard mattresses or backboards and did not consider the logistics of moving a victim from a bed to the floor.

Treatment recommendation. Cardiac arrest victims should be placed supine on a firm surface (i.e. backboard or floor) during chest compressions to optimise the effectiveness of compressions.

CPR process versus outcome

W182A, W182B, W194

Consensus on science. CPR compression rate and depth provided by lay responders (LOE 5),¹²⁴ physician trainees (LOE 5),¹⁰⁰ and EMS personnel (LOE 5)¹⁰² were insufficient when compared with currently recommended methods. Ventilation rates and durations higher or longer than recommended when CPR is performed impaired haemodynamics and reduced survival rates (LOE 6).⁸⁸ It is likely that poor performance of CPR impairs haemodynamics and possibly survival rates.

Treatment recommendation. It is reasonable for instructors, trainees, providers, and EMS agencies to monitor and improve the process of CPR to ensure adherence to recommended compression and ventilation rates and depths.

Alternative compression techniques

CPR in the prone position

W166D

Consensus on science. Six case series that included 22 intubated hospitalised patients documented survival to discharge in 10 patients who received CPR in a prone position (LOE 5).^{125–130}

Treatment recommendation. CPR with the patient in a prone position is a reasonable alternative for intubated hospitalised patients who cannot be placed in the supine position.

Leg-foot chest compressions

W166C

Consensus on science. Three studies in manikins showed no difference in chest compressions, depth, or rate when leg-foot compressions were used instead of standard chest compressions (LOE 6).^{131–133} Two studies^{132,133} reported that rescuers felt fatigue and leg soreness when using leg-foot chest compressions. One study¹³² reported incomplete chest recoil when leg-foot chest compressions were used.

'Cough' CPR

W166A

Consensus on science. Case series (LOE 5)^{134–136} show that repeated coughing every one to three seconds during episodes of rapid VF in supine, monitored, trained patients in the cardiac catheterisation laboratory can maintain a mean arterial pressure > 100 mmHg and maintain consciousness for up to 90 s. No data support the usefulness of cough CPR in any other setting, and there is no specific evidence for or against use of cough CPR by laypersons in unsupervised settings.

Compression–ventilation sequence

Any recommendation for a specific CPR compression–ventilation ratio represents a compromise between the need to generate blood flow and the need to supply oxygen to the lungs. At the same time any such ratio must be taught to would-be rescuers, so that skills acquisition and retention are also important factors.

Effect of ventilations on compressions

Interruption of compressions

W147A, W147B

Consensus on science. In animal studies interruption of chest compressions is associated with reduced ROSC and survival as well as increased postresuscitation myocardial dysfunction (LOE 6).^{137–139}

Observational studies (LOE 5)^{100,102} and secondary analyses of two randomised trials (LOE 5)^{140,141} have shown that interruption of chest compressions is common. In a retrospective analysis of the VF waveform, interruption of CPR was associated with a decreased probability of conversion of VF to another rhythm (LOE 5).¹⁴¹

Treatment recommendation. Rescuers should minimise interruptions of chest compressions.

Compression–ventilation ratio during CPR

W154

Consensus on science. An observational study showed that experienced paramedics performed ventilation at excessive rates on intubated patients during treatment for out-of-hospital cardiac arrest (LOE 5).⁸⁸ An in-hospital study also showed delivery of excessive-rate ventilation to patients with and without advanced airways in place.¹⁰⁰ Two animal studies showed that hyperventilation is associated with excessive intrathoracic pressure and decreased coronary and cerebral perfusion pressures and survival rates (LOE 6).^{87,88}

Observational studies in humans showed that responders gave fewer compressions than currently recommended (LOE 5).^{100–102}

Multiple animal studies of VF arrests showed that continuous chest compressions with minimal or no interruptions is associated with better haemodynamics and survival than standard CPR (LOE 6).^{137,139,142–144}

Results of varying compression–ventilation ratios in intubated animal models and even theoretical calculations have yielded mixed results. In one animal model of cardiac arrest, use of a compression–ventilation ratio of 100:2 was associated with significantly improved neurological function at 24 h when compared with a ratio of 15:2 or continuous-compression CPR, but there was no significant difference in perfusion pressures or survival rates (LOE 6).¹⁴⁵ In an animal model of cardiac arrest, use of a compression–ventilation ratio of 50:2 achieved a significantly greater number of chest compressions than using either 15:2 or 50:5 (LOE 6).¹⁴⁶ Carotid blood flow was significantly greater at a ratio of 50:2 compared with 50:5 and not significantly different from that achieved with a ratio of 15:2. Arterial oxygenation and oxygen delivery to the brain were significantly higher with a ratio of 15:2 when compared with a ratio of either 50:5 or 50:2. In an animal model of cardiac arrest, a compression–ventilation ratio of 30:2 was associated with significantly shorter time to ROSC and greater systemic and cerebral oxygenation than with continuous chest compressions (LOE 6).¹⁴⁷ A theoretical analysis suggests that a compression–ventilation ratio of 30:2 would provide the best blood flow and oxygen delivery (LOE 7).¹⁴⁸

An animal model of asphyxial arrest showed that compression-only CPR is associated with significantly greater pulmonary oedema than both compression and ventilation, with or without oxygenation (LOE 6).¹⁴⁹

Treatment recommendation. There is insufficient evidence that any specific compression–ventilation ratio is associated with improved outcome in patients with cardiac arrest. To increase the number of compressions given, minimise interruptions of chest compressions, and simplify instruction for teaching and skills retention, a single compression–ventilation ratio of 30:2 for the lone rescuer of an infant, child, or adult victim is recommended. Initial steps of resuscitation may include (1) opening the airway while verifying the need for resuscitation, (2) giving 2–5 breaths when initiating resuscitation, and (3) then providing compressions and ventilations using a compression–ventilation ratio of 30:2.

Chest compression-only CPR

W52, W164A, W164B

Consensus on science. No prospective studies have assessed the strategy of implementing chest compression–only CPR. A randomised trial of telephone instruction in CPR given to untrained lay responders in an EMS system with a short (mean: four minutes) response interval suggests that a strategy of teaching chest compressions alone is associated with similar survival rates when compared with a strategy of teaching chest compressions and ventilations (LOE 7).¹⁵⁰

Animal studies of nonasphyxial arrest demonstrate that chest compression–only CPR may be as efficacious as compression–ventilation CPR in the initial few minutes of resuscitation (LOE 6).^{142,150} In another model of nonasphyxial arrest, however, a compression–ventilation ratio of 30:2 maintained arterial oxygen content at two thirds of normal, but compression-only CPR was associated with desaturation within two minutes (LOE 6).¹⁴⁷ In observational studies of adults with cardiac arrest treated by lay responders trained in standard CPR, survival was better with compression-only CPR than with no CPR but not as good as with both compressions and ventilations (LOE 3;¹⁵¹ LOE 4¹²⁴).

Treatment recommendation. Rescuers should be encouraged to do compression-only CPR if they are unwilling to do airway and breathing manoeuvres or if they are not trained in CPR or are uncertain how to do CPR. Researchers are encouraged to evaluate the efficacy of compression-only CPR.

Postresuscitation positioning

Recovery position

W155, W146A, W146B

Consensus on science. No studies were identified that evaluated any recovery position in an uncon-

scious victim with normal breathing. A small cohort study (LOE 5)¹⁵² and a randomised trial (LOE 7)¹⁵³ in normal volunteers showed that compression of vessels and nerves occurs infrequently in the dependent limb when the victim's lower arm is placed in front of the body; however, the ease of turning the victim into this position may outweigh the risk (LOE 5).^{154,155}

Treatment recommendation. It is reasonable to position an unconscious adult with normal breathing on the side with the lower arm in front of the body.

Special circumstances

Cervical spine injury

For victims of suspected spinal injury, additional time may be needed for careful assessment of breathing and circulation, and it may be necessary to move the victim if he or she is found face-down. In-line spinal stabilisation is an effective method of reducing risk of further spinal damage.

Airway opening

W150A, W150B

Consensus on science. The incidence of cervical spine injury after blunt trauma was 2.4% (LOE 5)¹⁵⁶ but increased in patients with craniofacial injuries (LOE 4),¹⁵⁷ a Glasgow Coma Scale score of <8 (LOE 4),¹⁵⁸ or both (LOE 4).¹⁵⁹ A large cohort study (LOE 4)¹⁶⁰ showed that the following features are highly sensitive (94% to 97%) predictors of spinal injury when applied by professional rescuers: mechanism of injury, altered mental status, neurological deficit, evidence of intoxication, spinal pain or tenderness, and distracting injuries (i.e. injuries that distract the victim from awareness of cervical pain). Failure to stabilise an injured spine was associated with an increased risk of secondary neurological injury (LOE 4).^{161,162} A case–control study of injured patients with and without stabilisation showed that the risk of secondary injury may be lower than previously thought (LOE 4).¹⁶³

All airway manoeuvres cause spinal movement (LOE 5).¹⁶⁴ Studies in human cadavers showed that both chin lift (with or without head tilt) and jaw thrust were associated with similar, substantial movement of the cervical vertebrae (LOE 6;^{164–166} LOE 7^{167,168}). Use of manual in-line stabilisation (MILS)¹⁶⁸ or spinal collars (LOE 6)¹⁶⁴ did not prevent spinal movement. Other studies have shown that application of MILS during airway manoeuvres reduces spinal movement to physiological levels

(LOE 5,6).^{169,170} Airway manoeuvres can be undertaken more safely with MILS than with collars (LOE 3, 5).^{171–173} But a small study of anaesthetised paralysed volunteers showed that use of the jaw thrust with the head maintained in neutral alignment did not improve radiological airway patency (LOE 3).²⁸ No studies evaluated CPR on a victim with suspected spinal injuries.

Treatment recommendation. Maintaining an airway and adequate ventilation is the overriding priority in managing a patient with a suspected spinal injury. In a victim with a suspected spinal injury and an obstructed airway, the head tilt–chin lift or jaw thrust (with head tilt) techniques are feasible and may be effective for clearing the airway. Both techniques are associated with cervical spinal movement. Use of MILS to minimise head movement is reasonable if a sufficient number of rescuers with adequate training are available.

Face-down victim

W143A, W143B

Consensus on science. Head position was an important factor in airway patency (LOE 5),¹⁷⁴ and it was more difficult to check for breathing with the victim in a face-down position. Checking for breathing by lay and professional rescuers was not always accurate when done within the recommended 10 s (LOE 7).^{21,22} A longer time to check for breathing will delay CPR and may impair outcome.

Treatment recommendation. It is reasonable to roll a face-down, unresponsive victim carefully into the supine position to check for breathing.

Drowning

Drowning is a common cause of death worldwide. The special needs of the drowning victim were reviewed.

CPR for drowning victim in water

W160A, W160B

Consensus on science. Expired-air resuscitation in the water may be effective when undertaken by a trained rescuer (LOE 5;^{175,176} LOE 6¹⁷⁷). Chest compressions are difficult to perform in water and could potentially cause harm to both the rescuer and victim.

Treatment recommendation. In-water expired-air resuscitation may be considered by trained rescuers, preferably with a flotation device, but chest compressions should not be attempted in the water.

Removing drowning victim from water

W161

Consensus on science. Human studies showed that drowning victims without clinical signs of injury or obvious neurological deficit, a history of diving, use of a waterslide, trauma, or alcohol intoxication are unlikely to have a cervical spine injury (LOE 4;^{178,179} LOE 5^{180–184}).

Treatment recommendation. Drowning victims should be removed from the water and resuscitated by the fastest means available. Only victims with risk factors or clinical signs of injury or focal neurological signs should be treated as a victim with a potential spinal cord injury, with immobilisation of the cervical and thoracic spine.

EMS system

Dispatcher instruction in CPR

W165

Consensus on science. Observational studies (LOE 4)^{185,186} and a randomised trial (LOE 2)¹⁸⁷ of telephone instruction in CPR by dispatchers to untrained lay responders in an EMS system with a short (mean 4 minutes) response interval showed that dispatcher instruction in CPR increases the likelihood of performance of bystander CPR but may or may not increase the rate of survival from cardiac arrest.

Treatment recommendation. Providing telephone instruction in CPR is reasonable.

Improving EMS response interval

W148A

Consensus on science. Cohort studies (LOE 3)^{188–191} and a systematic review (LOE 1)¹² of cohort studies of patients with out-of-hospital cardiac arrest show that reducing the interval from EMS call to arrival increases survival to hospital discharge. Response time may be reduced by using professional first responders such as fire or police personnel or other methods.

Treatment recommendation. Administrators responsible for EMS and other systems that respond to patients with cardiac arrest should evaluate their process of delivering care and make resources available to shorten response time intervals when improvements are feasible.

Risks to victim and rescuer

Risks to trainees

W141B, W141C, W196

Consensus on science. Few adverse events from training in CPR have been reported by instructors and trainees even though millions of people are trained annually throughout the world. Case series reported the following infrequent adverse occurrences in trainees (LOE 5): infections, including herpes simplex virus (HSV);¹⁹² *Neisseria meningitides*;¹⁹³ hepatitis B virus (HBV);¹⁹⁴ stomatitis;¹⁹⁵ tracheitis;¹⁹⁶ and others, including chest pain or near-syncope attributed to hyperventilation¹⁹⁷ and fatal myocardial infarction.¹⁹⁸ There was no evidence that a prior medical assessment of “at-risk” trainees reduces any perceived risk (LOE 7).¹⁹⁹

Commonly used chemical disinfectants effectively removed bacteriologic and viral contamination of the training manikin (LOE 6).^{200,201} Another study showed that 70% ethanol with or without 0.5% chlorhexidine did not completely eradicate herpes simplex contamination after several hours (LOE 6).¹⁹²

Treatment recommendation. Training manikins should be cleaned between trainee ventilation sessions. It is acceptable to clean them with commercially available antiseptic, 30% isopropyl alcohol, 70% alcohol solution, or 0.5% sodium hypochlorite, allowing at least 1 minute of drying time between trainee ventilation sessions.

Risks to responders

W141A, W159A, W159B, W184A, W184B

Consensus on science. Few adverse events resulting from providing CPR have been reported, even though CPR is performed frequently throughout the world. There were only isolated reports of persons acquiring infections after providing CPR, e.g. tuberculosis²⁰² and severe acute respiratory distress syndrome (SARS).²⁰³ Transmission of HIV during provision of CPR has never been reported. Responders exposed to infections while performing CPR might reduce their risk of becoming infected by taking appropriate prophylactic steps (LOE 7).¹⁹³ Responders occasionally experienced psychological distress.^{204–208}

No human studies have addressed the safety, effectiveness, or feasibility of using barrier devices during CPR. Laboratory studies showed that non-woven fibre filters or barrier devices with one-way valves prevented oral bacterial flora transmission

from victim to rescuer during mouth-to-mouth ventilation (LOE 6).^{209,210} Giving mouth-to-mouth ventilation to victims of organophosphate or cyanide intoxication was associated with adverse effects for responders (LOE 5).^{211,212} One study showed that a high volume of air transmitting a highly virulent agent (i.e. SARS coronavirus) can overwhelm the protection offered by gowns, 2 sets of gloves, goggles, a full face shield, and a non-fit-tested N95 disposable respirator (LOE 5).²⁰³

Treatment recommendation. Providers should take appropriate safety precautions when feasible and when resources are available to do so, especially if a victim is known to have a serious infection (e.g. HIV, tuberculosis, HBV, or SARS).

Risks for the victim

W140A

Consensus on science. The incidence of rib fractures among survivors of cardiac arrest who received standard CPR is unknown. Rib fractures and other injuries are commonly observed among those who die following cardiac arrest and provision of standard CPR (LOE 4).²¹³ One study (LOE 4)²¹⁴ showed an increased incidence of sternal fractures in an active compression–decompression (ACD)-CPR group when compared with standard CPR alone. The incidence of rib fractures after mechanically performed CPR appeared to be similar to that occurring after performance of standard CPR (LOE 6).²¹⁵ There is no published evidence of the incidence of adverse effects when chest compressions are performed on someone who does not require resuscitation.

Treatment recommendation. Rib fractures and other injuries are common but acceptable consequences of CPR given the alternative of death from cardiac arrest. After resuscitation all patients should be reassessed and re-evaluated for resuscitation-related injuries.

If available, the use of a barrier device during mouth-to-mouth ventilation is reasonable. Adequate protective equipment and administrative, environmental, and quality control measures are necessary during resuscitation attempts in the event of an outbreak of a highly transmissible microbe such as the SARS coronavirus.

Appendix A. Supplementary data

Supplementary data associated with this article can be found, in the online version, at [doi:10.1016/j.resuscitation.2005.09.016](https://doi.org/10.1016/j.resuscitation.2005.09.016).

References

1. American Heart Association. Heart Disease and Stroke Statistics—2005 Update. Dallas, Tex: American Heart Association, 2005.
2. Sans S, Kesteloot H, Kromhout D. The burden of cardiovascular diseases mortality in Europe Task Force of the European Society of Cardiology on Cardiovascular Mortality and Morbidity Statistics in Europe. *Eur Heart J* 1997;18:1231–48.
3. Chugh SS, Jui J, Gunson K, et al. Current burden of sudden cardiac death: multiple source surveillance versus retrospective death certificate-based review in a large U.S. community. *J Am Coll Cardiol* 2004;44:1268–75.
4. Rea TD, Pearce RM, Raghunathan TE, et al. Incidence of out-of-hospital cardiac arrest. *Am J Cardiol* 2004;93:1455–60.
5. Rea TD, Eisenberg MS, Sinibaldi G, White RD. Incidence of EMS-treated out-of-hospital cardiac arrest in the United States. *Resuscitation* 2004;63:17–24.
6. Vaillancourt C, Stiell IG. Cardiac arrest care and emergency medical services in Canada. *Can J Cardiol* 2004;20:1081–90.
7. Cobb LA, Fahrenbruch CE, Olsufka M, Copass MK. Changing incidence of out-of-hospital ventricular fibrillation. *JAMA* 2002;288:3008–13.
8. Parish DC, Dinesh Chandra KM, Dane FC. Success changes the problem: why ventricular fibrillation is declining, why pulseless electrical activity is emerging, and what to do about it. *Resuscitation* 2003;58:31–5.
9. Herlitz J, Bang A, Ekstrom L, et al. A comparison between patients suffering in-hospital and out-of-hospital cardiac arrest in terms of treatment and outcome. *J Intern Med* 2000;248:53–60.
10. American Heart Association in collaboration with International Liaison Committee on Resuscitation. Guidelines 2000 for Cardiopulmonary Resuscitation and Emergency Cardiovascular Care: International Consensus on Science, Part 3: Adult Basic Life Support. *Resuscitation* 2000;46:29–72.
11. Fredriksson M, Herlitz J, Nichol G. Variation in outcome in studies of out-of-hospital cardiac arrest: A review of studies conforming to the Utstein guidelines. *Am J Emerg Med* 2003;21:276–81.
12. Nichol G, Stiell IG, Laupacis A, Pham B, De Maio VJ, Wells GA. A cumulative meta-analysis of the effectiveness of defibrillator-capable emergency medical services for victims of out-of-hospital cardiac arrest. *Ann Emerg Med* 1999;34(pt 1):517–25.
13. Peberdy MA, Kaye W, Ornato JP, et al. Cardiopulmonary resuscitation of adults in the hospital: a report of 14720 cardiac arrests from the National Registry of Cardiopulmonary Resuscitation. *Resuscitation* 2003;58:297–308.
14. Kannel WB, Wilson PW, D'Agostino RB, Cobb J. Sudden coronary death in women. *Am Heart J* 1998;136:205–12.
15. Cupples LA, Gagnon DR, Kannel WB. Long- and short-term risk of sudden coronary death. *Circulation* 1992;85:111–8.
16. Albert CM, Chae CU, Grodstein F, et al. Prospective study of sudden cardiac death among women in the United States. *Circulation* 2003;107:2096–101.
17. Wannamethee G, Shaper AG, Macfarlane PW, Walker M. Risk factors for sudden cardiac death in middle-aged British men. *Circulation* 1995;91:1749–56.
18. Jouven X, Desnos M, Guerot C, Ducimetiere P. Predicting sudden death in the population: the Paris Prospective Study I. *Circulation* 1999;99:1978–83.
19. Cleland JGF, Chattopadhyay S, Khand A, Houghton T, Kaye GC. Prevalence and incidence of arrhythmias and sudden death in heart failure. *Heart Fail Rev* 2002;7:229–42.
20. Bahr J, Klingler H, Panzer W, Rode H, Kettler D. Skills of lay people in checking the carotid pulse. *Resuscitation* 1997;35:23–6.
21. Ruppert M, Reith MW, Widmann JH, et al. Checking for breathing: evaluation of the diagnostic capability of emergency medical services personnel, physicians, medical students, and medical laypersons. *Ann Emerg Med* 1999;34:720–9.
22. Perkins GD, Stephenson B, Hulme J, Monsieurs KG. Birmingham assessment of breathing study (BABS). *Resuscitation* 2005;64:109–13.
23. Clark JJ, Larsen MP, Culley LL, Graves JR, Eisenberg MS. Incidence of agonal respirations in sudden cardiac arrest. *Ann Emerg Med* 1992;21:1464–7.
24. Hauff SR, Rea TD, Culley LL, Kerry F, Becker L, Eisenberg MS. Factors impeding dispatcher-assisted telephone cardiopulmonary resuscitation. *Ann Emerg Med* 2003;42:731–7.
25. Guildner CW. Resuscitation: opening the airway A comparative study of techniques for opening an airway obstructed by the tongue. *JACEP* 1976;5:588–90.
26. Safar P, Aguto-Escarraga L. Compliance in apneic anesthetized adults. *Anesthesiology* 1959;20:283–9.
27. Greene DG, Elam JO, Dobkin AB, Studley CL. Cinefluorographic study of hyperextension of the neck and upper airway patency. *JAMA* 1961;176:570–3.
28. Morikawa S, Safar P, Decarlo J. Influence of the head-jaw position upon upper airway patency. *Anesthesiology* 1961;22:265–70.
29. Ruben HM, Elam JO, Ruben AM, Greene DG. Investigation of upper airway problems in resuscitation 1 studies of pharyngeal X-rays and performance by laymen. *Anesthesiology* 1961;22:271–9.
30. Elam JO, Greene DG, Schneider MA, et al. Head-tilt method of oral resuscitation. *JAMA* 1960;172:812–5.
31. Davies G, Deakin C, Wilson A. The effect of a rigid collar on intracranial pressure. *Injury* 1996;27:647–9.
32. Kolb JC, Summers RL, Galli RL. Cervical collar-induced changes in intracranial pressure. *Am J Emerg Med* 1999;17:135–7.
33. Mobbs RJ, Stoodley MA, Fuller J. Effect of cervical hard collar on intracranial pressure after head injury. *ANZ J Surg* 2002;72:389–91.
34. Hunt K, Hallworth S, Smith M. The effects of rigid collar placement on intracranial and cerebral perfusion pressures. *Anaesthesia* 2001;56:511–3.
35. Ingalls TH. Heimlich versus a slap on the back. *N Engl J Med* 1979;300:990.
36. Redding JS. The choking controversy: critique of evidence on the Heimlich maneuver. *Crit Care Med* 1979;7:475–9.
37. Vilke GM, Smith AM, Ray LU, Steen PJ, Murrin PA, Chan TC. Airway obstruction in children aged less than 5 years: the prehospital experience. *Prehosp Emerg Care* 2004;8:196–9.
38. Heimlich HJ, Hoffmann KA, Canestri FR. Food-choking and drowning deaths prevented by external subdiaphragmatic compression. Physiological basis. *Ann Thorac Surg* 1975;20:188–95.
39. Heimlich HJ. A life-saving maneuver to prevent food-choking. *JAMA* 1975;234:398–401.
40. Craig TJ. Medication use and deaths attributed to asphyxia among psychiatric patients. *Am J Psychiatry* 1980;137:1366–73.

41. Nelson KR. Heimlich maneuver for esophageal obstruction. *N Engl J Med* 1989;320:1016.
42. Fioritti A, Giaccotto L, Melega V. Choking incidents among psychiatric patients: retrospective analysis of thirty-one cases from the west Bologna psychiatric wards. *Can J Psychiatry* 1997;42:515–20.
43. Boussuges S, Maitrerobert P, Bost M. [Use of the Heimlich Maneuver on children in the Rhone-Alpes area]. *Arch Fr Pediatr* 1985;42:733–6.
44. Lapostolle F, Desmaizieres M, Adnet F, Minadeo J. Telephone-assisted Heimlich maneuver. *Ann Emerg Med* 2000;36:171.
45. Brauner DJ. The Heimlich maneuver: procedure of choice? *J Am Geriatr Soc* 1987;35:78.
46. Heimlich HJ. Death from food-choking prevented by a new life-saving maneuver. *Heart Lung* 1976;5:755–8.
47. Heimlich HJ. First aid for choking children: back blows and chest thrusts cause complications and death. *Pediatrics* 1982;70:120–5.
48. Nowitz A, Lewer BM, Galletly DC. An interesting complication of the Heimlich manoeuvre. *Resuscitation* 1998;39:129–31.
49. Skulberg A. Chest compression—an alternative to the Heimlich manoeuvre? [letter]. *Resuscitation* 1992;24:91.
50. Westfal R. Foreign body airway obstruction: when the Heimlich maneuver fails. *Am J Emerg Med* 1997;15:103–5.
51. Gallardo A, Rosado R, Ramirez D, Medina P, Mezquita S, Sanchez J. Rupture of the lesser gastric curvature after a Heimlich maneuver. *Surg Endosc* 2003;17:1495.
52. Ayerdi J, Gupta SK, Sampson LN, Deshmukh N. Acute abdominal aortic thrombosis following the Heimlich maneuver. *Cardiovasc Surg* 2002;10:154–6.
53. Tung PH, Law S, Chu KM, Law WL, Wong J. Gastric rupture after Heimlich maneuver and cardiopulmonary resuscitation. *Hepatogastroenterology* 2001;48:109–11.
54. Majumdar A, Sedman PC. Gastric rupture secondary to successful Heimlich manoeuvre. *Postgrad Med J* 1998;74:609–10.
55. Bintz M, Cogbill TH. Gastric rupture after the Heimlich maneuver. *J Trauma* 1996;40:159–60.
56. Dupre MW, Silva E, Brotman S. Traumatic rupture of the stomach secondary to Heimlich maneuver. *Am J Emerg Med* 1993;11:611–2.
57. van der Ham AC, Lange JF. Traumatic rupture of the stomach after Heimlich maneuver. *J Emerg Med* 1990;8:713–5.
58. Cowan M, Bardole J, Dlesk A. Perforated stomach following the Heimlich maneuver. *Am J Emerg Med* 1987;5:121–2.
59. Croom DW. Rupture of stomach after attempted Heimlich maneuver. *JAMA* 1983;250:2602–3.
60. Visintine RE, Baick CH. Ruptured stomach after Heimlich maneuver. *JAMA* 1975;234:415.
61. Mack L, Forbes TL, Harris KA. Acute aortic thrombosis following incorrect application of the Heimlich maneuver. *Ann Vasc Surg* 2002;16:130–3.
62. Roehm EF, Twiest MW, Williams Jr RC. Abdominal aortic thrombosis in association with an attempted Heimlich maneuver. *JAMA* 1983;249:1186–7.
63. Kirshner RL, Green RM. Acute thrombosis of abdominal aortic aneurysm subsequent to Heimlich maneuver: a case report. *J Vasc Surg* 1985;2:594–6.
64. Rakotoharinandrasana H, Petit E, Dumas P, Vandermarcq P, Gil R, Neau JP. [Internal carotid artery dissection after Heimlich maneuver]. *Ann Fr Anesth Reanim* 2003;22:43–5.
65. Wolf DA. Heimlich trauma: a violent maneuver. *Am J Forensic Med Pathol* 2001;22:65–7.
66. Valero V. Mesenteric laceration complicating a Heimlich maneuver. *Ann Emerg Med* 1986;15:105–6.
67. Ujjin V, Ratanasit S, Nagendran T. Diaphragmatic hernia as a complication of the Heimlich maneuver. *Int Surg* 1984;69:175–6.
68. Rich GH. Pneumomediastinum following the Heimlich maneuver. *Ann Emerg Med* 1980;9:279–80.
69. Agia GA, Hurst DJ. Pneumomediastinum following the Heimlich maneuver. *JACEP* 1979;8:473–5.
70. Meredith MJ, Liebowitz R. Rupture of the esophagus caused by the Heimlich maneuver. *Ann Emerg Med* 1986;15:106–7.
71. Chapman JH, Menapace FJ, Howell RR. Ruptured aortic valve cusp: a complication of the Heimlich maneuver. *Ann Emerg Med* 1983;12:446–8.
72. Orłowski JP. Vomiting as a complication of the Heimlich maneuver. *JAMA* 1987;258:512–3.
73. Penny RW. The Heimlich manoeuvre. *BMJ* 1983;286:1145–6.
74. Langhelle A, Sunde K, Wik L, Steen PA. Airway pressure with chest compressions versus Heimlich manoeuvre in recently dead adults with complete airway obstruction. *Resuscitation* 2000;44:105–8.
75. Guildner CW, Williams D, Subitch T. Airway obstructed by foreign material: the Heimlich maneuver. *JACEP* 1976;5:675–7.
76. Ruben H, Macnaughton FI. The treatment of food-choking. *Practitioner* 1978;221:725–9.
77. Hartrey R, Bingham RM. Pharyngeal trauma as a result of blind finger sweeps in the choking child. *J Accid Emerg Med* 1995;12:52–4.
78. Kabbani M, Goodwin SR. Traumatic epiglottitis following blind finger sweep to remove a pharyngeal foreign body. *Clin Pediatr (Phila)* 1995;34:495–7.
79. Ruben H. The immediate treatment of respiratory failure. *Br J Anaesth* 1964;36:542–9.
80. Bhalla RK, Corrigan A, Roland NJ. Comparison of two face masks used to deliver early ventilation to laryngectomized patients. *Ear Nose Throat J* 2004;83(414):6.
81. Wenzel V, Idris AH, Banner MJ, Kubilis PS, Williams JLJ. Influence of tidal volume on the distribution of gas between the lungs and stomach in the nonintubated patient receiving positive-pressure ventilation. *Crit Care Med* 1998;26:364–8.
82. Dorges V, Sauer C, Ocker H, Wenzel V, Schmucker P. Smaller tidal volumes during cardiopulmonary resuscitation: comparison of adult and paediatric self-inflatable bags with three different ventilatory devices. *Resuscitation* 1999;43:31–7.
83. Zecha-Stallinger A, Wenzel V, Wagner-Berger HG, von Goedecke A, Lindner KH, Hormann C. A strategy to optimise the performance of the mouth-to-bag resuscitator using small tidal volumes: effects on lung and gastric ventilation in a bench model of an unprotected airway. *Resuscitation* 2004;61:69–74.
84. Wenzel V, Keller C, Idris AH, Dörger V, Lindner KH, Brimacombe JR. Effects of smaller tidal volumes during basic life support ventilation in patients with respiratory arrest: good ventilation, less risk? *Resuscitation* 1999;43:25–9.
85. Dorges V, Ocker H, Hagelberg S, Wenzel V, Schmucker P. Optimisation of tidal volumes given with self-inflatable bags without additional oxygen. *Resuscitation* 2000;43:195–9.
86. Langhelle A, Sunde K, Wik L, Steen PA. Arterial blood-gases with 500- versus ml tidal volumes during out-of-hospital CPR. *Resuscitation* 2000;45:27–33.
87. Aufderheide TP, Lurie KG. Death by hyperventilation: a common and life-threatening problem during cardiopulmonary resuscitation. *Crit Care Med* 2004;32:S345–51.

88. Aufderheide TP, Sigurdsson G, Pirralo RG, et al. Hyperventilation-induced hypotension during cardiopulmonary resuscitation. *Circulation* 2004;109:1960–5.
89. Pepe PE, Raedler C, Lurie KG, Wigginton JG. Emergency ventilatory management in hemorrhagic states: elemental or detrimental? *J Trauma* 2003;54:1048–55, discussion 55–7.
90. Stallinger A, Wenzel V, Wagner-Berger H, et al. Effects of decreasing inspiratory flow rate during simulated basic life support ventilation of a cardiac arrest patient on lung and stomach tidal volumes. *Resuscitation* 2002;54:167–73.
91. Osterwalder JJ, Schuhwerk W. Effectiveness of mask ventilation in a training manikin A comparison between the Oxylator EM100 and the bag-valve device. *Resuscitation* 1998;36:23–7.
92. Menegazzi JJ, Winslow HJ. In-vitro comparison of bag-valve-mask and the manually triggered oxygen-powered breathing device. *Acad Emerg Med* 1994;1:29–33.
93. Noordergraaf GJ, van Dun PJ, Kramer BP, et al. Can first responders achieve and maintain normocapnia when sequentially ventilating with a bag-valve device and two oxygen-driven resuscitators? A controlled clinical trial in 104 patients. *Eur J Anaesthesiol* 2004;21:367–72.
94. Johannigman JA, Branson RD, Johnson DJ, Davis Jr K, Hurst JM. Out-of-hospital ventilation: bag–valve device vs transport ventilator. *Acad Emerg Med* 1995;2:719–24.
95. Updike G, Mosesso VNJ, Auble TE, Delgado E. Comparison of bag-valve-mask, manually triggered ventilator, and automated ventilator devices used while ventilating a non-intubated mannikin model. *Prehosp Emerg Care* 1998;2:52–5.
96. Johannigman JA, Branson RD, Davis Jr K, Hurst JM. Techniques of emergency ventilation: a model to evaluate tidal volume, airway pressure, and gastric insufflation. *J Trauma* 1991;31:93–8.
97. Orłowski JP. Optimum position for external cardiac compression in infants and young children. *Ann Emerg Med* 1986;15:667–73.
98. Kundra P, Dey S, Ravishankar M. Role of dominant hand position during external cardiac compression. *Br J Anaesth* 2000;84:491–3.
99. Handley AJ. Teaching hand placement for chest compression—a simpler technique. *Resuscitation* 2002;53:29–36.
100. Abella BS, Alvarado JP, Myklebust H, et al. Quality of cardiopulmonary resuscitation during in-hospital cardiac arrest. *JAMA* 2005;293:305–10.
101. Abella BS, Sandbo N, Vassilatos P, et al. Chest compression rates during cardiopulmonary resuscitation are suboptimal: a prospective study during in-hospital cardiac arrest. *Circulation* 2005;111:428–34.
102. Wik L, Kramer-Johansen J, Myklebust H, et al. Quality of cardiopulmonary resuscitation during out-of-hospital cardiac arrest. *JAMA* 2005;293:299–304.
103. Ko PC, Chen WJ, Lin CH, Ma MH, Lin FY. Evaluating the quality of prehospital cardiopulmonary resuscitation by reviewing automated external defibrillator records and survival for out-of-hospital witnessed arrests. *Resuscitation* 2005;64:163–9.
104. Maier GW, Tyson Jr GS, Olsen CO, et al. The physiology of external cardiac massage: high-impulse cardiopulmonary resuscitation. *Circulation* 1984;70:86–101.
105. Feneley MP, Maier GW, Kern KB, et al. Influence of compression rate on initial success of resuscitation and 24 hour survival after prolonged manual cardiopulmonary resuscitation in dogs. *Circulation* 1988;77:240–50.
106. Swart GL, Mateer JR, DeBehnke DJ, Jameson SJ, Osborn JL. The effect of compression duration on hemodynamics during mechanical high-impulse CPR. *Acad Emerg Med* 1994;1:430–7.
107. Kern KB, Carter AB, Showen RL, et al. Twenty-four hour survival in a canine model of cardiac arrest comparing three methods of manual cardiopulmonary resuscitation. *J Am Coll Cardiol* 1986;7:859–67.
108. Tucker KJ, Khan J, Idris A, Savitt MA. The biphasic mechanism of blood flow during cardiopulmonary resuscitation: a physiologic comparison of active compression–decompression and high-impulse manual external cardiac massage. *Ann Emerg Med* 1994;24:895–906.
109. Halperin HR, Tsitlik JE, Guerci AD, et al. Determinants of blood flow to vital organs during cardiopulmonary resuscitation in dogs. *Circulation* 1986;73:539–50.
110. Swenson RD, Weaver WD, Niskanen RA, Martin J, Dahlberg S. Hemodynamics in humans during conventional and experimental methods of cardiopulmonary resuscitation. *Circulation* 1988;78:630–9.
111. Ornato JP, Gonzalez ER, Garnett AR, Levine RL, McClung BK. Effect of cardiopulmonary resuscitation compression rate on end-tidal carbon dioxide concentration and arterial pressure in man. *Crit Care Med* 1988;16:241–5.
112. Milander MM, Hiscok PS, Sanders AB, Kern KB, Berg RA, Ewy GA. Chest compression and ventilation rates during cardiopulmonary resuscitation: the effects of audible tone guidance. *Acad Emerg Med* 1995;2:708–13.
113. Babbs CF, Voorhees WD, Fitzgerald KR, Holmes HR, Geddes LA. Relationship of blood pressure and flow during CPR to chest compression amplitude: evidence for an effective compression threshold. *Ann Emerg Med* 1983;12:527–32.
114. Bellamy RF, DeGuzman LR, Pedersen DC. Coronary blood flow during cardiopulmonary resuscitation in swine. *Circulation* 1984;69:174–80.
115. Hightower D, Thomas SH, Stone CK, Dunn K, March JA. Decay in quality of closed-chest compressions over time. *Ann Emerg Med* 1995;26:300–3.
116. Aufderheide TP, Pirralo RG, Yannopoulos D, et al. Incomplete chest wall decompression: a clinical evaluation of CPR performance by EMS personnel and assessment of alternative manual chest compression–decompression techniques. *Resuscitation* 2005;64:353–62.
117. Yannopoulos D, McKnite S, Aufderheide TP, et al. Effects of incomplete chest wall decompression during cardiopulmonary resuscitation on coronary and cerebral perfusion pressures in a porcine model of cardiac arrest. *Resuscitation* 2005;64:363–72.
118. Wolfe JA, Maier GW, Newton Jr JR, et al. Physiologic determinants of coronary blood flow during external cardiac massage. *J Thorac Cardiovasc Surg* 1988;95:523–32.
119. Talley DB, Ornato JP, Clarke AM. Computer-aided characterization and optimization of the Thumper compression waveform in closed-chest CPR. *Biomed Instrum Technol* 1990;24:283–8.
120. Handley AJ, Handley JA. The relationship between rate of chest compression and compression:relaxation ratio. *Resuscitation* 1995;30:237–41.
121. Handley AJ, Handley SA. Improving CPR performance using an audible feedback system suitable for incorporation into an automated external defibrillator. *Resuscitation* 2003;57:57–62.
122. Perkins GD, Benny R, Giles S, Gao F, Tweed MJ. Do different mattresses affect the quality of cardiopulmonary resuscitation? *Intensive Care Med* 2003;29:2330–5.
123. Tweed M, Tweed C, Perkins GD. The effect of differing support surfaces on the efficacy of chest compressions

- using a resuscitation manikin model. *Resuscitation* 2001;51:179–83.
124. Van Hoeyweghen RJ, Bossaert LL, Mullie A, et al. Quality and efficiency of bystander CPR Belgian Cerebral Resuscitation Study Group. *Resuscitation* 1993;26:47–52.
 125. Tobias JD, Mencio GA, Atwood R, Gurwitz GS. Intraoperative cardiopulmonary resuscitation in the prone position. *J Pediatr Surg* 1994;29:1537–8.
 126. Dequin PF, Hazouard E, Legras A, Lanotte R, Perrotin D. Cardiopulmonary resuscitation in the prone position: Kouwenhoven revisited. *Intensive Care Med* 1996;22:1272.
 127. Sun WZ, Huang FY, Kung KL, Fan SZ, Chen TL. Successful cardiopulmonary resuscitation of two patients in the prone position using reversed precordial compression. *Anesthesiology* 1992;77:202–4.
 128. Brown J, Rogers J, Soar J. Cardiac arrest during surgery and ventilation in the prone position: a case report and systematic review. *Resuscitation* 2001;50:233–8.
 129. Loewenthal A, De Albuquerque AM, Lehmann-Meurice C, Otteni JC. [Efficacy of external cardiac massage in a patient in the prone position]. *Ann Fr Anesth Reanim* 1993;12:587–9.
 130. Kelleher A, Mackersie A. Cardiac arrest and resuscitation of a 6-month old achondroplastic baby undergoing neurosurgery in the prone position. *Anaesthesia* 1995;50:348–50.
 131. Bilfield LH, Regula GA. A new technique for external heart compression. *JAMA* 1978;239:2468–9.
 132. Sefrin P, Albert M. [External heart compression with the heel (author's transl)]. *Anaesthetist* 1979;28:540–5.
 133. Jost U. [External heart massage by the leg-heel method (author's transl)]. *Anasth Intensivther Notfallmed* 1980;15:439–42.
 134. Criley JM, Blaufuss AH, Kissel GL. Cough-induced cardiac compression: self-administered from of cardiopulmonary resuscitation. *JAMA* 1976;236:1246–50.
 135. Miller B, Cohen A, Serio A, Bettcock D. Hemodynamics of cough cardiopulmonary resuscitation in a patient with sustained torsades de pointes/ventricular flutter. *J Emerg Med* 1994;12:627–32.
 136. Saba SE, David SW. Sustained consciousness during ventricular fibrillation: case report of cough cardiopulmonary resuscitation. *Cathet Cardiovasc Diagn* 1996;37:47–8.
 137. Berg RA, Sanders AB, Kern KB, et al. Adverse hemodynamic effects of interrupting chest compressions for rescue breathing during cardiopulmonary resuscitation for ventricular fibrillation cardiac arrest. *Circulation* 2001;104:2465–70.
 138. Yu T, Weil MH, Tang W, et al. Adverse outcomes of interrupted precordial compression during automated defibrillation. *Circulation* 2002;106:368–72.
 139. Kern KB, Hilwig RW, Berg RA, Sanders AB, Ewy GA. Importance of continuous chest compressions during cardiopulmonary resuscitation: improved outcome during a simulated single lay-rescuer scenario. *Circulation* 2002;105:645–9.
 140. van Alem AP, Sanou BT, Koster RW. Interruption of cardiopulmonary resuscitation with the use of the automated external defibrillator in out-of-hospital cardiac arrest. *Ann Emerg Med* 2003;42:449–57.
 141. Eftestol T, Sunde K, Steen PA. Effects of interrupting precordial compressions on the calculated probability of defibrillation success during out-of-hospital cardiac arrest. *Circulation* 2002;105:2270–3.
 142. Berg RA, Hilwig RW, Kern KB, Ewy GA. Bystander'' chest compressions and assisted ventilation independently improve outcome from piglet asphyxial pulseless ''cardiac arrest''. *Circulation* 2000;101:1743–8.
 143. Berg RA, Kern KB, Hilwig RW, et al. Assisted ventilation does not improve outcome in a porcine model of single-rescuer bystander cardiopulmonary resuscitation. *Circulation* 1997;95:1635–41.
 144. Berg RA, Kern KB, Hilwig RW, Ewy GA. Assisted ventilation during 'bystander' CPR in a swine acute myocardial infarction model does not improve outcome. *Circulation* 1997;96:4364–71.
 145. Sanders AB, Kern KB, Berg RA, Hilwig RW, Heidenrich J, Ewy GA. Survival and neurologic outcome after cardiopulmonary resuscitation with four different chest compression–ventilation ratios. *Ann Emerg Med* 2002;40:553–62.
 146. Dorph E, Wik L, Stromme TA, Eriksen M, Steen PA. Quality of CPR with three different ventilation:compression ratios. *Resuscitation* 2003;58:193–201.
 147. Dorph E, Wik L, Stromme TA, Eriksen M, Steen PA. Oxygen delivery and return of spontaneous circulation with ventilation:compression ratio 2:30 versus chest compressions only CPR in pigs. *Resuscitation* 2004;60:309–18.
 148. Babbs CF, Kern KB. Optimum compression to ventilation ratios in CPR under realistic, practical conditions: a physiological and mathematical analysis. *Resuscitation* 2002;54:147–57.
 149. Kawamae K, Murakawa M, Otsuki M, Matsumoto Y, Tase C. Precordial compression without airway management induces lung injury in the rodent cardiac arrest model with central apnea. *Resuscitation* 2001;51:165–71.
 150. Chandra NC, Gruben KG, Tsitlik JE, et al. Observations of ventilation during resuscitation in a canine model. *Circulation* 1994;90:3070–5.
 151. Waalewijn RA, Tijssen JG, Koster RW. Bystander initiated actions in out-of-hospital cardiopulmonary resuscitation: results from the Amsterdam Resuscitation Study (ARRESUST). *Resuscitation* 2001;50:273–9.
 152. Fulstow R, Smith GB. The new recovery position, a cautionary tale. *Resuscitation* 1993;26:89–91.
 153. Rathgeber J, Panzer W, Gunther U, et al. Influence of different types of recovery positions on perfusion indices of the forearm. *Resuscitation* 1996;32:13–7.
 154. Doxey J. Comparing 1997 Resuscitation Council (UK) recovery position with recovery position of 1992 European Resuscitation Council guidelines: a user's perspective. *Resuscitation* 1998;39:161–9.
 155. Turner S, Turner I, Chapman D, et al. A comparative study of the 1992 and 1997 recovery positions for use in the UK. *Resuscitation* 1998;39:153–60.
 156. Lowery DW, Wald MM, Browne BJ, Tigges S, Hoffman JR, Mower WR. Epidemiology of cervical spine injury victims. *Ann Emerg Med* 2001;38:12–6.
 157. Hackl W, Hausberger K, Sailer R, Ulmer H, Gassner R. Prevalence of cervical spine injuries in patients with facial trauma. *Oral Surg Oral Med Oral Pathol Oral Radiol Endod* 2001;92:370–6.
 158. Holly LT, Kelly DF, Counelis GJ, Blinman T, McArthur DL, Cryer HG. Cervical spine trauma associated with moderate and severe head injury: incidence, risk factors, and injury characteristics. *J Neurosurg Spine* 2002;96:285–91.
 159. Demetriades D, Charalambides K, Chahwan S, et al. Nonskeletal cervical spine injuries: epidemiology and diagnostic pitfalls. *J Trauma* 2000;48:724–7.
 160. Domeier RM, Evans RW, Swor RA, Rivera-Rivera EJ, Fredriksen SM. Prehospital clinical findings associated with spinal injury. *Prehosp Emerg Care* 1997;1:11–5.
 161. Davis JW, Phreaner DL, Hoyt DB, Mackersie RC. The etiology of missed cervical spine injuries. *J Trauma* 1993;34:342–6.

162. Reid DC, Henderson R, Saboe L, Miller JD. Etiology and clinical course of missed spine fractures. *J Trauma* 1987;27:980–6.
163. Hauswald M, Ong G, Tandberg D, Omar Z. Out-of-hospital spinal immobilization: its effect on neurologic injury. *Acad Emerg Med* 1998;5:214–9.
164. Aprahamian C, Thompson BM, Finger WA, Darin JC. Experimental cervical spine injury model: evaluation of airway management and splinting techniques. *Ann Emerg Med* 1984;13:584–7.
165. Donaldson IIIrd WF, Heil BV, Donaldson VP, Silvaggio VJ. The effect of airway maneuvers on the unstable C1-C2 segment. A cadaver study. *Spine* 1997;22:1215–8.
166. Donaldson IIIrd WF, Towers JD, Doctor A, Brand A, Donaldson VP. A methodology to evaluate motion of the unstable spine during intubation techniques. *Spine* 1993;18:2020–3.
167. Hauswald M, Sklar DP, Tandberg D, Garcia JF. Cervical spine movement during airway management: cinefluoroscopic appraisal in human cadavers. *Am J Emerg Med* 1991;9:535–8.
168. Brimacombe J, Keller C, Kunzel KH, Gaber O, Boehler M, Puhlinger F. Cervical spine motion during airway management: a cinefluoroscopic study of the posteriorly destabilized third cervical vertebrae in human cadavers. *Anesth Analg* 2000;91:1274–8.
169. Majernick TG, Bieniek R, Houston JB, Hughes HG. Cervical spine movement during orotracheal intubation. *Ann Emerg Med* 1986;15:417–20.
170. Lennarson PJ, Smith DW, Sawin PD, Todd MM, Sato Y, Traynelis VC. Cervical spinal motion during intubation: efficacy of stabilization maneuvers in the setting of complete segmental instability. *J Neurosurg Spine* 2001;94:265–70.
171. Heath KJ. The effect of laryngoscopy of different cervical spine immobilisation techniques. *Anaesthesia* 1994;49:843–5.
172. Hastings RH, Wood PR. Head extension and laryngeal view during laryngoscopy with cervical spine stabilization maneuvers. *Anesthesiology* 1994;80:825–31.
173. Gerling MC, Davis DP, Hamilton RS, et al. Effects of cervical spine immobilization technique and laryngoscope blade selection on an unstable cervical spine in a cadaver model of intubation. *Ann Emerg Med* 2000;36:293–300.
174. Boidin MP. Airway patency in the unconscious patient. *Br J Anaesth* 1985;57:306–10.
175. Szpilman D, Soares M. In-water resuscitation—is it worthwhile? *Resuscitation* 2004;63:25–31.
176. March NF, Matthews RC. New techniques in external cardiac compressions Aquatic cardiopulmonary resuscitation. *JAMA* 1980;244:1229–32.
177. Perkins GD. In-water resuscitation: a pilot evaluation. *Resuscitation* 2005;65:321–4.
178. Hwang V, Shofer FS, Durbin DR, Baren JM. Prevalence of traumatic injuries in drowning and near drowning in children and adolescents. *Arch Pediatr Adolesc Med* 2003;157:50–3.
179. Branche CM, Sniezek JE, Sattin RW, Mirkin IR. Water recreation-related spinal injuries: risk factors in natural bodies of water. *Accid Anal Prev* 1991;23:13–7.
180. Watson RS, Cummings P, Quan L, Bratton S, Weiss NS. Cervical spine injuries among submersion victims. *J Trauma* 2001;51:658–62.
181. Kewalramani LS, Kraus JF. Acute spinal-cord lesions from diving—epidemiological and clinical features. *West J Med* 1977;126:353–61.
182. Green BA, Gabrielsen MA, Hall WJ, O’Heir J. Analysis of swimming pool accidents resulting in spinal cord injury. *Paraplegia* 1980;18:94–100.
183. Good RP, Nickel VL. Cervical spine injuries resulting from water sports. *Spine* 1980;5:502–6.
184. Goh SH, Low BY. Drowning and near-drowning—some lessons learnt. *Ann Acad Med Singapore* 1999;28:183–8.
185. Bang A, Biber B, Isaksson L, Lindqvist J, Herlitz J. Evaluation of dispatcher-assisted cardiopulmonary resuscitation. *Eur J Emerg Med* 1999;6:175–83.
186. Culley LL, Clark JJ, Eisenberg MS, Larsen MP. Dispatcher-assisted telephone CPR: common delays and time standards for delivery. *Ann Emerg Med* 1991;20:362–6.
187. Hallstrom A, Cobb L, Johnson E, Copass M. Cardiopulmonary resuscitation by chest compression alone or with mouth-to-mouth ventilation. *N Engl J Med* 2000;342:1546–53.
188. Lin CS, Chang H, Shyu KG, et al. A method to reduce response times in prehospital care: the motorcycle experience. *Am J Emerg Med* 1998;16:711–3.
189. MacDonald RD, Mottley JL, Weinstein C. Impact of prompt defibrillation on cardiac arrest at a major international airport. *Prehosp Emerg Care* 2002;6:1–5.
190. Myerburg RJ, Fenster J, Velez M, et al. Impact of community-wide police car deployment of automated external defibrillators on survival from out-of-hospital cardiac arrest. *Circulation* 2002;106:1058–64.
191. van Alem AP, Vrenken RH, de Vos R, Tijssen JG, Koster RW. Use of automated external defibrillator by first responders in out of hospital cardiac arrest: prospective controlled trial. *BMJ* 2003;327:1312.
192. Mannis MJ, Wendel RT. Transmission of herpes simplex during cardiopulmonary resuscitation training. *Compr Ther* 1984;10:15–7.
193. Mejicano GC, Maki DG. Infections acquired during cardiopulmonary resuscitation: estimating the risk and defining strategies for prevention. *Ann Intern Med* 1998;129:813–28.
194. Glaser JB, Nadler JP. Hepatitis B virus in a cardiopulmonary resuscitation training course Risk of transmission from a surface antigen-positive participant. *Arch Intern Med* 1985;145:1653–5.
195. Neiman R. Post manikin resuscitation stomatitis. *J Ky Med Assoc* 1982;80:813–4.
196. Nicklin G. Manikin tracheitis. *JAMA* 1980;244:2046–7.
197. Greenberg M. CPR: a report of observed medical complications during training. *Ann Emerg Med* 1983;12:194–5.
198. Memon AM, Salzer JE, Hillman Jr EC, Marshall CL. Fatal myocardial infarct following CPR training: the question of risk. *Ann Emerg Med* 1982;11:322–3.
199. Salzer J, Marshall C, Hillman EJ, Bullock J. CPR: A report of observed medical complications during training. *Ann Emerg Med* 1983;12:195.
200. Hudson AD. Herpes simplex virus and CPR training manikins: reducing the risk of cross-infection. *Ann Emerg Med* 1984;13:1108–10.
201. Cavagnolo RZ. Inactivation of herpesvirus on CPR manikins utilizing a currently recommended disinfecting procedure. *Infect Control* 1985;6:456–8.
202. Heilman KM, Muschenheim C. Primary cutaneous tuberculosis resulting from mouth-to-mouth respiration. *N Engl J Med* 1965;273:1035–6.
203. Christian MD, Loutfy M, McDonald LC, et al. Possible SARS coronavirus transmission during cardiopulmonary resuscitation. *Emerg Infect Dis* 2004;10:287–93.
204. Axelsson A, Herlitz J, Ekstrom L, Holmberg S. Bystander-initiated cardiopulmonary resuscitation out-of-hospital A

- first description of the bystanders and their experiences. *Resuscitation* 1996;33:3–11.
205. Axelsson A, Herlitz J, Karlsson T, et al. Factors surrounding cardiopulmonary resuscitation influencing bystanders' psychological reactions. *Resuscitation* 1998;37:13–20.
206. Gamble M. A debriefing approach to dealing with the stress of CPR attempts. *Prof Nurse* 2001;17:157–60.
207. Laws T. Examining critical care nurses' critical incident stress after in hospital cardiopulmonary resuscitation (CPR). *Aust Crit Care* 2001;14:76–81.
208. Swanson RW. Psychological issues in CPR. *Ann Emerg Med* 1993;22:350–3.
209. Cydulka RK, Connor PJ, Myers TF, Pavza G, Parker M. Prevention of oral bacterial flora transmission by using mouth-to-mask ventilation during CPR. *J Emerg Med* 1991;9:317–21.
210. Blenkarn JI, Buckingham SE, Zideman DA. Prevention of transmission of infection during mouth-to-mouth resuscitation. *Resuscitation* 1990;19:151–7.
211. Berumen Jr U. Dog poisons man. *JAMA* 1983;249:353.
212. Koksall N, Buyukbese MA, Guven A, Cetinkaya A, Hasanoglu HC. Organophosphate intoxication as a consequence of mouth-to-mouth breathing from an affected case. *Chest* 2002;122:740–1.
213. Black CJ, Busuttill A, Robertson C. Chest wall injuries following cardiopulmonary resuscitation. *Resuscitation* 2004;63:339–43.
214. Baubin M, Sumann G, Rabl W, Eibl G, Wenzel V, Mair P. Increased frequency of thorax injuries with ACD-CPR. *Resuscitation* 1999;41:33–8.
215. Hoke RS, Chamberlain D. Skeletal chest injuries secondary to cardiopulmonary resuscitation. *Resuscitation* 2004;63:327–38.



Part 3: Defibrillation

International Liaison Committee on Resuscitation

The 2005 Consensus Conference considered questions related to the sequence of shock delivery and the use and effectiveness of various waveforms and energies. These questions have been grouped into the following categories: (1) strategies before defibrillation; (2) use of automated external defibrillators (AEDs); (3) electrode-patient interface; (4) use of the electrocardiographic (ECG) waveform to alter management; (5) waveform and energy levels for the initial shock; (6) sequence after failure of the initial shock (i.e. second and subsequent shocks; and (7) other related topics.

The International Guidelines 2000¹ state that defibrillation should be attempted as soon as ventricular fibrillation (VF) is detected, regardless of the response interval (i.e. time between collapse and arrival of the AED). If the response interval is >4–5 min, however, there is evidence that 1.5–3 min of CPR before attempted defibrillation may improve the victim's chance of survival. The data in support of out-of-hospital AED programmes continue to accumulate, and there is some evidence supporting the use of AEDs in the hospital. Analysis of the VF waveform enables prediction of the likelihood of defibrillation success; with this information the rescuer can be instructed to give CPR or attempt defibrillation. This technology was developed by analysis of downloads from AEDs; it has yet to be applied prospectively to improve defibrillation success and is not available outside research programmes.

All new defibrillators deliver a shock with a biphasic waveform. There are several varieties of biphasic waveform, but the best variant and the optimal energy level and shock strategy (fixed versus escalating) have yet to be determined. Bipa-

sic devices achieve higher first-shock success rates than monophasic defibrillators. This fact, combined with the knowledge that interruptions to chest compressions are harmful, suggests that a one-shock strategy (one shock followed immediately by CPR) may be preferable to the traditional three-shock sequence for VF and pulseless ventricular tachycardia (VT).

Strategies before defibrillation

Precordial thump

W59, W166B

Consensus on science. No prospective studies have evaluated the use of the precordial (chest) thump. In three case series (LOE 5)^{2–4} VF or pulseless VT was converted to a perfusing rhythm by a precordial thump. The likelihood of conversion of VF decreased rapidly with time (LOE 5).⁴ The conversion rate was higher for unstable or pulseless VT than for VF (LOE 5).^{2–6}

Several observational studies indicated that an effective thump was delivered by a closed fist from a height of 5–40 cm (LOE 5).^{3,4,6–8} Other observational studies indicated that additional tachyarrhythmias, such as unstable supraventricular tachycardia (SVT), were terminated by precordial thump (LOE 5).^{9,10} Potential complications of the precordial thump include rhythm deteriorations, such as rate acceleration of VT, conversion of VT into VF, complete heart block, and asystole (LOE 5;^{3,5,6,8,11,12} LOE 6¹³). Existing data do not enable an accurate estimate of the likelihood of these complications.

Treatment recommendation. One immediate precordial thump may be considered after a monitored cardiac arrest if an electrical defibrillator is not immediately available.

CPR before defibrillation

W68,W177

Consensus on science. In a before–after study (LOE 4)¹⁴ and a randomised trial (LOE 2),¹⁵ 1.5–3 min of CPR by paramedics or EMS physicians before attempted defibrillation improved return of spontaneous circulation (ROSC) and survival rates for adults with out-of-hospital VF or VT when the response interval (ambulance dispatch to arrival) and time to defibrillation was ≥ 4 –5 min. This contrasts with the results of another trial in adults with out-of-hospital VF or VT, in which 1.5 min of paramedic CPR before defibrillation did not improve ROSC or survival to hospital discharge (LOE 2).¹⁶ In animal studies of VF lasting ≥ 5 min, CPR (often with administration of adrenaline (epinephrine)) before defibrillation improved haemodynamics and survival rates (LOE 6).^{17–21}

Treatment recommendation. A 1.5- to 3-min period of CPR before attempting defibrillation may be considered in adults with out-of-hospital VF or pulseless VT and EMS response (call to arrival) intervals > 4 –5 min. There is no evidence to support or refute the use of CPR before defibrillation for in-hospital cardiac arrest.

Use of AEDS

AED programmes

W174,W175

Consensus on science. A randomised trial of trained lay responders in public settings (LOE 2)²² and observational studies of CPR and defibrillation performed by trained professional responders in casinos (LOE 5)²³ and lay responders in airports (LOE 5)²⁴ and on commercial passenger aircraft (LOE 5)^{25,26} showed that AED programmes are safe and feasible and significantly increase survival from out-of-hospital VF cardiac arrest if the emergency response plan is effectively implemented and sustained. In some studies defibrillation by trained first responders (e.g. firefighters or police officers) has improved survival rates from witnessed out-of-hospital VF sudden cardiac arrest (LOE 2;²⁷ LOE 3;^{28,29} LOE 4;^{30,31} LOE 5³²). In other studies AED defibrillation by trained first-responders has not improved survival.^{14,33}

Approximately 80% of out-of-hospital cardiac arrests occur in a private or residential setting (LOE 4).³⁴ However, there are insufficient data to support or refute the effectiveness of home AED programmes.

Treatment recommendation. Use of AEDs by trained lay and professional responders is recommended to increase survival rates in patients with cardiac arrest. Use of AEDs in public settings (airports, casinos, sports facilities, etc.) where witnessed cardiac arrest is likely to occur can be useful if an effective response plan is in place. The response plan should include equipment maintenance, training of likely responders, coordination with local EMS systems, and programme monitoring. No recommendation can be made for or against personal or home AED deployment.

AED Programme quality assurance and maintenance

W178

Consensus on science. No published trials evaluated specifically the effectiveness of AED programme quality improvement efforts to further improve survival rates. Case series and reports suggest that potential improvements can be made by reviewing AED function (rhythm analysis and shock), battery and pad readiness, operator performance, and system performance (e.g. mock codes, time to shock, outcomes) (LOE 5).^{35–42}

Treatment recommendation. AED programmes should optimise AED function (rhythm analysis and shock), battery and pad readiness, operator performance, and system performance (e.g. mock codes, time to shock, outcomes).

AED use in hospitals

W62A

Consensus on science. No published randomised trials have compared AEDs with manual defibrillators in hospitals. One study of adults with in-hospital cardiac arrest with shockable rhythms showed higher survival-to-hospital discharge rates when defibrillation was provided through an AED than by manual defibrillation alone (LOE 4).⁴³ In an animal model, use of an AED substantially interrupted and delayed chest compressions compared with manual defibrillation (LOE 6).⁴⁴ A manikin study showed that use of an AED significantly increased the likelihood of delivering three shocks but increased the time to deliver the shocks when compared with manual defibrillators (LOE 6).⁴⁵ In contrast, a study of mock arrests in simulated

patients showed that use of monitoring leads and fully automated defibrillators reduced time to defibrillation when compared with manual defibrillators (LOE 7).⁴⁶

Treatment recommendation. Use of AEDs is reasonable to facilitate early defibrillation in hospitals.

Electrode-patient interface

Electrode pad/paddle position and size

W63A,W63B,W173A

Consensus on science.

Position. No studies of cardiac arrest in humans have evaluated the effect of pad/paddle position on defibrillation success or survival rates. Most studies evaluated cardioversion (e.g. atrial fibrillation [AF]) or secondary end points (e.g. transthoracic impedance [TTI]).

Placement of paddles or electrode pads on the superior-anterior right chest and the inferior-lateral left chest were effective (paddles studied in AF, LOE 2;⁴⁷ pads studied in AF, LOE 3;⁴⁸ effect of pad position on TTI, LOE 3⁴⁹). Alternative paddle or pad positions that were reported to be effective were apex-posterior (pads studied in VF and AF, LOE 4;⁵⁰ effect of pad position on TTI, LOE 3⁴⁹), and anteroposterior (paddles studied in AF, LOE 2;⁵¹ pads studied in AF, LOE 2;⁵² LOE 3;⁵³ effect of pad position on TTI, LOE 3⁴⁹). One study showed lower TTI with longitudinal placement of the apical paddle (LOE 3).⁵⁴ Placement of the pad on the female breast increased impedance and may decrease efficacy of defibrillation (LOE 5).⁵⁵ High-voltage alternating current (e.g. from high power lines) interfered with AED analysis (LOE 6).⁵⁶

Size. One human study (LOE 3)⁵⁷ and one animal study (LOE 6)⁵⁸ documented higher defibrillation success rates with larger paddles: 12.8-cm paddles were superior to 8-cm paddles. Eight studies (LOE 3;^{53,57,59,60} LOE 5⁶¹ LOE 6^{55,62,63}) demonstrated that increased pad size decreased TTI. In one canine study, significantly increased myocardial damage was reported after defibrillation with small (4.3 cm) electrodes compared with larger (8 and 12 cm) electrodes (LOE 6).⁶⁴

Treatment recommendation. Paddles and electrode pads should be placed on the exposed chest in an anterolateral position. Acceptable alternative positions are anteroposterior (paddles and pads) and apex-posterior (pads). In large-breasted patients it is reasonable to place the left electrode pad (or paddle) lateral to or underneath the left breast. Defibrillation success may be higher with

12-cm electrodes than with 8-cm electrodes. Small electrodes (4.3 cm) may be harmful (myocardial injury can occur).

Self-adhesive defibrillation pads versus paddles

W71

Consensus on science. One randomised trial (LOE 2)⁶⁵ and two retrospective comparisons (LOE 4)^{50,66} showed that TTI is similar when either pads or paddles are used. One prospective comparison of pads and paddles (LOE 3)⁶⁷ showed lower TTI when paddles were applied at an optimal force of 8 kg compared with pads. One randomised study of chronic AF showed similar effectiveness for self-adhesive pads and manual paddles when monophasic damped sinusoidal or BTE waveforms were evaluated separately (LOE 7).⁶⁸ Several studies (LOE 5;^{69–71} LOE 6⁷²) showed the practical benefits of pads over paddles for routine monitoring and defibrillation, prehospital defibrillation, and perioperative defibrillation.

Treatment recommendation. Self-adhesive defibrillation pads are safe and effective and are an acceptable alternative to standard defibrillation paddles.

Waveform analysis

VF waveform analysis has the potential to improve the timing and effectiveness of defibrillation attempts; this should minimise interruptions in precordial compressions and reduce the number of unsuccessful high-energy shocks, which cause postresuscitation myocardial injury. The technology is advancing rapidly but is not yet available to assist rescuers.

Prediction of shock success from VF waveform

W64A,W64B,W64C,W65A

Consensus on science. Retrospective analyses of the VF waveform in clinical and animal studies and theoretical models (LOE 4;^{73–82} LOE 6^{83–93}) suggest that it is possible to predict with varying reliability the success of defibrillation from the fibrillation waveform. No studies evaluated specifically whether treatment can be altered by the prediction of defibrillation success to improve survival from cardiac arrest.

Initial shock waveform and energy levels

Several related questions were reviewed. Outcome after defibrillation has been studied by many

investigators. When evaluating these studies the reviewer must consider the setting (e.g. out-of-hospital versus in-hospital), the initial rhythm (e.g. VF/pulseless VT), the duration of arrests (e.g. out-of-hospital with typical EMS response interval versus electrophysiology study with 15-s arrest interval), and the specific outcome measured (e.g. termination of VF at 5 s).

Biphasic versus monophasic waveforms for ventricular defibrillation

W61A,W61B,W172

Consensus on science. In three randomised cardiac arrest studies (LOE 2),^{94–96} a re-analysis of one of these studies (LOE 2),⁹⁷ two observational cardiac arrest studies (LOE 4),^{98,99} a meta-analysis of seven randomised trials in the electrophysiology laboratory (LOE 1),¹⁰⁰ and multiple animal studies, defibrillation with a biphasic waveform, using equal or lower energy levels, was at least as effective for termination of VF as monophasic waveforms. No specific waveform (either monophasic or biphasic) was consistently associated with a greater incidence of ROSC or higher hospital discharge rates from cardiac arrest than any other specific waveform. One retrospective study (LOE 4)⁹⁹ showed a lower survival-to-hospital-discharge rate after defibrillation with a biphasic truncated exponential (BTE) waveform when compared with a monophasic truncated exponential (MTE) device (20% versus 39.7%, $P = .01$), but survival was a secondary end point. This study had multiple potential confounders, including the fact that CPR was provided to more subjects in the MTE group.

No direct comparison of the different biphasic waveforms has been reported as of 2005.

Treatment recommendation. Biphasic waveform shocks are safe and effective for termination of VF when compared with monophasic waveform shocks.

Energy level for defibrillation

W60A,W60B

Consensus on science. Eight human clinical studies (LOE 2;⁹⁴ LOE 3;¹⁰¹ LOE 5;^{95,96,98,99,102,103}) described initial biphasic selected shock energy levels ranging from 100 to 200 J with different devices but without demonstrating an optimal energy level clearly. These human clinical studies also described use of subsequent selected shock energy levels with different devices for shock-refractory VF/VT ranging from 150 to 360 J but without demonstrating an optimal energy level clearly.

Seven more laboratory studies (LOE 7)^{104–110} in stable patients evaluated termination of induced VF with energy levels of 115–200 J.

Neither human clinical nor laboratory studies demonstrated evidence of significantly greater benefit or harm from any energy level used currently. One human study showed an increased incidence of transient heart block following two or more 320-J monophasic damped sine wave (MDS) shocks when compared with an equal number of 175-J MDS shocks, but there was no difference in long-term clinical outcome (LOE 2).¹¹¹

Only one of the reviewed animal studies showed harm caused by attempted defibrillation with doses in the range of 120–360 J in adult animals; this study indicated that myocardial damage was caused by higher-energy shocks (LOE 6).¹¹²

One in-hospital study of 100 patients in VF compared MDS shocks of low (200–240 J), intermediate (300–320 J), and high (400–440 J) energy (LOE 2).¹¹³ First-shock efficacy (termination of VF for ≥ 5 s) was 39% for the low-energy group, 58% for the intermediate-energy group, and 56% for the high-energy dose group. These differences did not achieve statistical significance. A study of electrical cardioversion for AF indicated that 360-J MDS shocks were more effective than 100- or 200-J MDS shocks (LOE 7).¹¹⁴ Cardioversion of a well-perfused myocardium, however, is not the same as defibrillation attempted during VF cardiac arrest, and any extrapolation should be interpreted cautiously.

Treatment recommendation. There is insufficient evidence for or against specific selected energy levels for the first or subsequent biphasic shocks. With a biphasic defibrillator it is reasonable to use 150–200 J with BTE waveforms or 120 J with the rectilinear biphasic waveform for the initial shock. With a monophasic waveform defibrillator, an initial shock of 360 J is reasonable.

Second and subsequent shocks

Fixed versus escalating energy

W171

Consensus on science. Only one small human clinical study (LOE 3)¹⁰¹ compared fixed energy with escalating energies using biphasic defibrillators. The study did not identify a clear benefit for either strategy.

Treatment recommendation. Nonescalating- and escalating-energy biphasic waveform defibrillation can be used safely and effectively to terminate VF of both short and long duration.

One-shock protocol versus three-shock sequence

W69A, W69B, W69C

Consensus on science. No published human or animal studies compared a one-shock protocol with a three-stacked shock sequence for any outcome. The magnitude of success of initial or subsequent shocks depended on the specific group of patients, the initial rhythm, and the outcome considered. Shock success was defined as termination of VF for ≥ 5 s after the shock. Resuscitation success can include ROSC and survival to hospital discharge. Only shock success is cited below.

First-shock success. Six studies of defibrillation in out-of-hospital cardiac arrest reported first-shock success in patients whose initial rhythm was shockable (VF/pulseless VT):

- In studies that used a 200-J MDS waveform, the first-shock success rate was 77–91% (LOE 2;^{94,97} LOE 5^{95,99}). In studies that used a 200-J MTE waveform, the first-shock success rate was 54–63% (LOE 4).^{97,99}
- In studies that used a 150-J BTE waveform^{97,99,115,116} and one study that used a 200-J BTE waveform,⁹⁵ the first-shock success rate was 86–98%.^{95,97,99,115,116}
- The first-shock success rate with a 120-J rectilinear biphasic waveform was 85% (according to L.J. Morrison, MD, in oral discussion at the 2005 Consensus Conference).⁹⁴

Although the first-shock success rate was relatively high in patients with out-of-hospital cardiac arrest with an initial rhythm of VF, the average rate of ROSC with the first shock (for MDS, MTE, and BTE waveforms) was 21% (range 13–23%) (LOE 5).⁹⁹

Second- and third-shock success rates. Six studies of defibrillation in out-of-hospital cardiac arrest reported the shock success (defined above) rate of the first shock and subsequent two shocks (if the initial shock was unsuccessful) for patients whose initial rhythm was VF/pulseless VT. The figures below refer to only those patients who remained in VF after the first shock, and they represent the proportion of these cases successfully defibrillated by either the second or third shock.

In two studies that used the MDS waveform with increasing energy levels (200 J to 200–300 J to 360 J), the combined shock success of the second and/or third shocks when the first shock failed was 68–72% (LOE 5).^{94,99} In two studies that used the MTE waveform with increasing energy levels (200 J

to 200–360 J), the combined shock success of the second and third shocks when the first shock failed was 27–60% (LOE 5).^{97,99}

In four studies that used the fixed-energy 150-J BTE waveform, the combined shock success of the second and third shocks when the first shock failed was 50–90% (LOE 5).^{97,99,115,116}

In the one study that used a rectilinear waveform with increasing energy levels (120 J to 150–200 J), the combined success rate of the second and third shocks when the first shock failed was 85% (LOE 5).⁹⁴

One study of defibrillation for out-of-hospital cardiac arrest in which the initial rhythm was VF reported a 26% rate of ROSC with the initial series of up to three shocks (for BTE waveforms) combined with pre-shock or post-shock CPR or both (LOE 5).¹¹⁶

Treatment recommendation. Priorities in resuscitation should include early assessment of the need for defibrillation (Part 2. Adult Basic Life Support), provision of CPR until a defibrillator is available, and minimisation of interruptions in chest compressions. Rescuers can optimise the likelihood of defibrillation success by optimising the performance of CPR, timing of shock delivery with respect to CPR, and the combination of waveform and energy levels. A one-shock strategy may improve outcome by reducing interruption of chest compressions. A three-stacked shock sequence can be optimised by immediate resumption of effective chest compressions after each shock (irrespective of the rhythm) and by minimising the hands-off time for rhythm analysis.

Related defibrillation topics

Defibrillator data collection

W66

Consensus on science. Collection of data from defibrillators enables a comparison of actual performance during cardiac arrests and training events. The results of three observational studies (LOE 5)^{117–119} suggest that the rate and depth of external cardiac compressions and ventilation rate were at variance with current guidelines.

Treatment recommendation. Monitor/defibrillators modified to enable collection of data on compression rate and depth and ventilation rate may be useful for monitoring and improving process and outcomes after cardiac arrest.

Oxygen and fire risk during defibrillation

W70A,W70B

Consensus on science. Several case reports (LOE 5)^{120–125} described instances of fires ignited by sparks from poorly attached defibrillator paddles in the presence of an oxygen-enriched atmosphere. The oxygen-enriched atmosphere rarely extends >0.5 m in any direction from the oxygen outflow point, and the oxygen concentration returns quickly to ambient when the source of enrichment is removed (LOE 5;¹²² LOE 6¹²⁶). The most severe fires were caused when ventilator tubing was disconnected from the tracheal tube and then left adjacent to the patient's head during attempted defibrillation (LOE 5).^{121,123,125} In at least one case a spark generated during defibrillation ignited oxygen delivered by a simple transparent face mask that was left in place (LOE 5).¹²⁰

In a manikin study (LOE 6)¹²⁶ there was no increase in oxygen concentration anywhere around the manikin when the ventilation device was left attached to the tracheal tube, even with an oxygen flow of 15 L min⁻¹.

Treatment recommendation. Rescuers should take precautions to minimise sparking (by paying attention to pad/paddle placement, contact, etc) during attempted defibrillation. Rescuers should try to ensure that defibrillation is not attempted in an oxygen-enriched atmosphere.

Appendix A. Supplementary data

Supplementary data associated with this article can be found, in the online version, at [doi:10.1016/j.resuscitation.2005.09.017](https://doi.org/10.1016/j.resuscitation.2005.09.017).

References

1. American Heart Association in collaboration with International Liaison Committee on Resuscitation. Guidelines for Cardiopulmonary Resuscitation and Emergency Cardiovascular Care—An International Consensus on Science. *Resuscitation* 2000;46:3–430.
2. Befeler B. Mechanical stimulation of the heart; its therapeutic value in *Tachyarrhythmias*. *Chest* 1978;73:832–8.
3. Volkman HKA, Kühnert H, Paliege R, Dannberg G, Siebert K. Terminierung von Kammertachykardien durch mechanische Herzstimulation mit Präkordialschlägen. ('Termination of Ventricular Tachycardias by Mechanical Cardiac Pacing by Means of Precordial Thumps.'). *Zeitschrift für Kardiologie* 1990;79:717–24.
4. Caldwell G, Millar G, Quinn E. Simple mechanical methods for cardioversion: Defence of the precordial thump and cough version. *BMJ* 1985;291:627–30.
5. Morgera T, Baldi N, Chersevani D, Medugno G, Camerini F. Chest thump and ventricular tachycardia. *Pacing Clin Electrophysiol* 1979;2:69–75.
6. Rahner E, Zeh E. Die Regularisierung von Kammertachykardien durch präkordialen Faustschlag. ('The Regularization of Ventricular Tachycardias by Precordial Thumping.'). *Medizinische Welt* 1978;29:1659–63.
7. Zeh E, Rahner E. The manual extrathoracal stimulation of the heart. Technique and effect of the precordial thump (author's transl). *Z Kardiol* 1978;67:299–304.
8. Gertsch M, Hottinger S, Hess T. Serial chest thumps for the treatment of ventricular tachycardia in patients with coronary artery disease. *Clin Cardiol* 1992;15:181–8.
9. Cotel S, Moldovan D, Carasca E. Precordial thump in the treatment of cardiac arrhythmias (electrophysiologic considerations). *Physiologie* 1980;17:285–8.
10. Cotoi S. Precordial thump and termination of cardiac reentrant tachyarrhythmias. *Am Heart J* 1981;101:675–7.
11. Krijne R. Rate Acceleration of ventricular tachycardia after a precordial chest thump. *Am J Cardiol* 1984;53:964–5.
12. Sclarovsky S, Kracoff OH, Agmon J. Acceleration of ventricular tachycardia induced by a chest thump. *Chest* 1981;80:596–9.
13. Yakaitis RW, Redding JS. Precordial thumping during cardiac resuscitation. *Crit Care Med* 1973;1:22–6.
14. Cobb LA, Fahrenbruch CE, Walsh TR, et al. Influence of cardiopulmonary resuscitation prior to defibrillation in patients with out-of-hospital ventricular fibrillation. *JAMA* 1999;281:1182–8.
15. Wik L, Hansen TB, Fylling F, et al. Delaying defibrillation to give basic cardiopulmonary resuscitation to patients with out-of-hospital ventricular fibrillation: a randomized trial. *JAMA* 2003;289:1389–95.
16. Jacobs IG, Finn JC, Ozer HF, Jelinek GA. CPR before defibrillation in out-of-hospital cardiac arrest: a randomized trial. *Emerg Med Australas* 2005;17:39–45.
17. Berg RA, Hilwig RW, Kern KB, Ewy GA. Precounershock cardiopulmonary resuscitation improves ventricular fibrillation median frequency and myocardial readiness for successful defibrillation from prolonged ventricular fibrillation: a randomized, controlled swine study. *Ann Emerg Med* 2002;40:563–70.
18. Berg RA, Hilwig RW, Ewy GA, Kern KB. Precounershock cardiopulmonary resuscitation improves initial response to defibrillation from prolonged ventricular fibrillation: a randomized, controlled swine study. *Crit Care Med* 2004;32:1352–7.
19. Kolarova J, Ayoub IM, Yi Z, Gazmuri RJ. Optimal timing for electrical defibrillation after prolonged untreated ventricular fibrillation. *Crit Care Med* 2003;31:2022–8.
20. Niemann JT, Cairns CB, Sharma J, Lewis RJ. Treatment of prolonged ventricular fibrillation: immediate countershock versus high-dose epinephrine and CPR preceding countershock. *Circulation* 1992;85:281–7.
21. Yakaitis RW, Ewy GA, Otto CW, Taren DL, Moon TE. Influence of time and therapy on ventricular defibrillation in dogs. *Crit Care Med* 1980;8:157–63.
22. The Public Access Defibrillation Trial Investigators. Public-access defibrillation and survival after out-of-hospital cardiac arrest. *N Engl J Med* 2004;351:637–46.
23. Valenzuela TD, Roe DJ, Nichol G, Clark LL, Spaite DW, Hardman RG. Outcomes of rapid defibrillation by security officers after cardiac arrest in casinos. *N Engl J Med* 2000;343:1206–9.
24. Caffrey SL, Willoughby PJ, Pepe PE, Becker LB. Public use of automated external defibrillators. *N Engl J Med* 2002;347:1242–7.

25. O'Rourke MF, Donaldson E, Geddes JS. An airline cardiac arrest program. *Circulation* 1997;96:2849–53.
26. Page RL, Joglar JA, Kowal RC, et al. Use of automated external defibrillators by a U.S. airline. *N Engl J Med* 2000;343:1210–6.
27. van Alem AP, Vrenken RH, de Vos R, Tijssen JG, Koster RW. Use of automated external defibrillator by first responders in out of hospital cardiac arrest: prospective controlled trial. *BMJ* 2003;327:1312.
28. Myerburg RJ, Fenster J, Velez M, et al. Impact of community-wide police car deployment of automated external defibrillators on survival from out-of-hospital cardiac arrest. *Circulation* 2002;106:1058–64.
29. Capucci A, Aschieri D, Piepoli MF, Bardy GH, Iconomu E, Arvedi M. Tripling survival from sudden cardiac arrest via early defibrillation without traditional education in cardiopulmonary resuscitation. *Circulation* 2002;106:1065–70.
30. White RD, Bunch TJ, Hankins DG. Evolution of a community-wide early defibrillation programme experience over 13 years using police/fire personnel and paramedics as responders. *Resuscitation* 2005;65:279–83.
31. Mosesso Jr VN, Davis EA, Auble TE, Paris PM, Yealy DM. Use of automated external defibrillators by police officers for treatment of out-of-hospital cardiac arrest. *Ann Emerg Med* 1998;32:200–7.
32. Smith KL, McNeil JJ. Cardiac arrests treated by ambulance paramedics and fire fighters: The Emergency Medical Response Program. *Med J Aust* 2002;177:305–9.
33. Kellermann AL, Hackman BB, Somes G, Kreth TK, Nail L, Dobyns P. Impact of first-responder defibrillation in an urban emergency medical services system. *JAMA* 1993;270:1708–13.
34. Becker L, Eisenberg M, Fahrenbruch C, Cobb L. Public locations of cardiac arrest: implications for public access defibrillation. *Circulation* 1998;97:2106–9.
35. Herlitz J, Bang A, Axelsson A, Graves JR, Lindqvist J. Experience with the use of automated external defibrillators in out of hospital cardiac arrest. *Resuscitation* 1998;37:3–7.
36. Kellermann AL, Hackman BB, Dobyns P, Frazier C, Nail L. Engineering excellence: options to enhance firefighter compliance with standing orders for first-responder defibrillation. *Ann Emerg Med* 1993;22:1269–75.
37. Macdonald RD, Swanson JM, Mottley JL, Weinstein C. Performance and error analysis of automated external defibrillator use in the out-of-hospital setting. *Ann Emerg Med* 2001;38:262–7.
38. Sunde K, Eftestol T, Askenberg C, Steen PA. Quality assessment of defibrillation and advanced life support using data from the medical control module of the defibrillator. *Resuscitation* 1999;41:237–47.
39. Cleland MJ, Maloney JP, Rowe BH. Problems associated with the Z-fold region of defibrillation electrodes. *J Emerg Med* 1998;16:157–61.
40. Davis EA, Mosesso Jr VN. Performance of police first responders in utilizing automated external defibrillation on victims of sudden cardiac arrest. *Prehosp Emerg Care* 1998;2:101–7.
41. Ornato JP, Shipley J, Powell RG, Racht EM. Inappropriate electrical countershocks by an automated external defibrillator. *Ann Emerg Med* 1992;21:1278–82.
42. Calle PA, Monsieurs KG, Buylaert WA. Unreliable post event report from an automated external defibrillator. *Resuscitation* 2001;50:357–61.
43. Zafari AM, Zarter SK, Heggen V, et al. A program encouraging early defibrillation results in improved in-hospital resuscitation efficacy. *J Am Coll Cardiol* 2004;44:846–52.
44. Berg RA, Hilwig RW, Kern KB, Sanders AB, Xavier LC, Ewy GA. Automated external defibrillation versus manual defibrillation for prolonged ventricular fibrillation: lethal delays of chest compressions before and after countershocks. *Ann Emerg Med* 2003;42:458–67.
45. Domanovits H, Meron G, Sterz F, et al. Successful automatic external defibrillator operation by people trained only in basic life support in a simulated cardiac arrest situation. *Resuscitation* 1998;39:47–50.
46. Cusnir H, Tongia R, Sheka KP, et al. In hospital cardiac arrest: a role for automatic defibrillation. *Resuscitation* 2004;63:183–8.
47. Alp NJ, Rahman S, Bell JA, Shahi M. Randomised comparison of antero-lateral versus antero-posterior paddle positions for DC cardioversion of persistent atrial fibrillation. *Int J Cardiol* 2000;75:211–6.
48. Mathew TP, Moore A, McIntyre M, et al. Randomised comparison of electrode positions for cardioversion of atrial fibrillation. *Heart* 1999;81:576–9.
49. Garcia LA, Kerber RE. Transthoracic defibrillation: does electrode adhesive pad position alter transthoracic impedance? *Resuscitation* 1998;37:139–43.
50. Kerber RE, Martins JB, Kelly KJ, et al. Self-adhesive preapplied electrode pads for defibrillation and cardioversion. *J Am Coll Cardiol* 1984;3:815–20.
51. Botto GL, Politi A, Bonini W, Broffoni T, Bonatti R. External cardioversion of atrial fibrillation: role of paddle position on technical efficacy and energy requirements. *Heart* 1999;82:726–30.
52. Kirchhoff P, Eckardt L, Loh P, et al. Anterior-posterior versus anterior-lateral electrode positions for external cardioversion of atrial fibrillation: a randomised trial. *Lancet* 2002;360:1275–9.
53. Kerber RE, Grayzel J, Hoyt R, Marcus M, Kennedy J. Transthoracic resistance in human defibrillation. Influence of body weight, chest size, serial shocks, paddle size and paddle contact pressure. *Circulation* 1981;63:676–82.
54. Deakin CD, Sado DM, Petley GW, Clewlow F. Is the orientation of the apical defibrillation paddle of importance during manual external defibrillation? *Resuscitation* 2003;56:15–8.
55. Pagan-Carlo LA, Spencer KT, Robertson CE, Dengler A, Birkett C, Kerber RE. Transthoracic defibrillation: importance of avoiding electrode placement directly on the female breast. *J Am Coll Cardiol* 1996;27:449–52.
56. Kanz KG, Kay MV, Biberthaler P, et al. Susceptibility of automated external defibrillators to train overhead lines and metro third rails. *Resuscitation* 2004;62:189–98.
57. Dalzell GW, Cunningham SR, Anderson J, Adgey AA. Electrode pad size, transthoracic impedance and success of external ventricular defibrillation. *Am J Cardiol* 1989;64:741–4.
58. Thomas ED, Ewy GA, Dahl CF, Ewy MD. Effectiveness of direct current defibrillation: role of paddle electrode size. *Am Heart J* 1977;93:463–7.
59. Samson RA, Atkins DL, Kerber RE. Optimal size of self-adhesive preapplied electrode pads in pediatric defibrillation. *Am J Cardiol* 1995;75:544–5.
60. Atkins DL, Sirna S, Kieso R, Charbonnier F, Kerber RE. Pediatric defibrillation: importance of paddle size in determining transthoracic impedance. *Pediatrics* 1988;82:914–8.
61. Atkins DL, Kerber RE. Pediatric defibrillation: current flow is improved by using "adult" electrode paddles. *Pediatrics* 1994;94:90–3.

62. Hoyt R, Grayzel J, Kerber RE. Determinants of intracardiac current in defibrillation. *Experimental studies in dogs. Circulation* 1981;64:818–23.
63. Killingsworth CR, Melnick SB, Chapman FW, et al. Defibrillation threshold and cardiac responses using an external biphasic defibrillator with pediatric and adult adhesive patches in pediatric-sized piglets. *Resuscitation* 2002;55:177–85.
64. Dahl CF, Ewy GA, Warner ED, Thomas ED. Myocardial necrosis from direct current countershock: effect of paddle electrode size and time interval between discharges. *Circulation* 1974;50:956–61.
65. Deakin CD, McLaren RM, Petley GW, Clewlow F, Dalrymple-Hay MJ. A comparison of transthoracic impedance using standard defibrillation paddles and self-adhesive defibrillation pads. *Resuscitation* 1998;39:43–6.
66. Kerber RE, Martins JB, Ferguson DW, et al. Experimental evaluation and initial clinical application of new self-adhesive defibrillation electrodes. *Int J Cardiol* 1985;8:57–66.
67. Deakin CD. Paddle size in defibrillation. *Br J Anaesth* 1998;81:657–8.
68. Kirchhof P, Monnig G, Wasmer K, et al. A trial of self-adhesive patch electrodes and hand-held paddle electrodes for external cardioversion of atrial fibrillation (MOBIPAPA). *Eur Heart J* 2005;26:1292–7.
69. Bojar RM, Payne DD, Rastegar H, Diehl JT, Cleveland RJ. Use of self-adhesive external defibrillator pads for complex cardiac surgical procedures. *Ann Thorac Surg* 1988;46:587–8.
70. Brown J, Rogers J, Soar J. Cardiac arrest during surgery and ventilation in the prone position: a case report and systematic review. *Resuscitation* 2001;50:233–8.
71. Wilson RF, Sirna S, White CW, Kerber RE. Defibrillation of high-risk patients during coronary angiography using self-adhesive, preapplied electrode pads. *Am J Cardiol* 1987;60:380–2.
72. Bradbury N, Hyde D, Nolan J. Reliability of ECG monitoring with a gel pad/paddle combination after defibrillation. *Resuscitation* 2000;44:203–6.
73. Callaway CW, Sherman LD, Mosesso Jr VN, Dietrich TJ, Holt E, Clarkson MC. Scaling exponent predicts defibrillation success for out-of-hospital ventricular fibrillation cardiac arrest. *Circulation* 2001;103:1656–61.
74. Eftestol T, Sunde K, Aase SO, Husoy JH, Steen PA. Predicting outcome of defibrillation by spectral characterization and nonparametric classification of ventricular fibrillation in patients with out-of-hospital cardiac arrest. *Circulation* 2000;102:1523–9.
75. Eftestol T, Wik L, Sunde K, Steen PA. Effects of cardiopulmonary resuscitation on predictors of ventricular fibrillation defibrillation success during out-of-hospital cardiac arrest. *Circulation* 2004;110:10–5.
76. Weaver WD, Cobb LA, Dennis D, Ray R, Hallstrom AP, Copass MK. Amplitude of ventricular fibrillation waveform and outcome after cardiac arrest. *Ann Intern Med* 1985;102:53–5.
77. Brown CG, Dzwonczyk R. Signal analysis of the human electrocardiogram during ventricular fibrillation: frequency and amplitude parameters as predictors of successful countershock. *Ann Emerg Med* 1996;27:184–8.
78. Callahan M, Braun O, Valentine W, Clark DM, Zegans C. Prehospital cardiac arrest treated by urban first-responders: profile of patient response and prediction of outcome by ventricular fibrillation waveform. *Ann Emerg Med* 1993;22:1664–77.
79. Strohmeier HU, Lindner KH, Brown CG. Analysis of the ventricular fibrillation ECG signal amplitude and frequency parameters as predictors of countershock success in humans. *Chest* 1997;111:584–9.
80. Strohmeier HU, Eftestol T, Sunde K, et al. The predictive value of ventricular fibrillation electrocardiogram signal frequency and amplitude variables in patients with out-of-hospital cardiac arrest. *Anesth Analg* 2001;93:1428–33.
81. Podbregar M, Kovacic M, Podbregar-Mars A, Brezocnik M. Predicting defibrillation success by 'genetic' programming in patients with out-of-hospital cardiac arrest. *Resuscitation* 2003;57:153–9.
82. Monsieurs KG, De Cauwer H, Wuyts FL, Bossaert LL. A rule for early outcome classification of out-of-hospital cardiac arrest patients presenting with ventricular fibrillation. *Resuscitation* 1998;36:37–44.
83. Menegazzi JJ, Callaway CW, Sherman LD, et al. Ventricular fibrillation scaling exponent can guide timing of defibrillation and other therapies. *Circulation* 2004;109:926–31.
84. Povoas HP, Weil MH, Tang W, Bisera J, Klouche K, Barbatsis A. Predicting the success of defibrillation by electrocardiographic analysis. *Resuscitation* 2002;53:77–82.
85. Noc M, Weil MH, Tang W, Sun S, Pernat A, Bisera J. Electrocardiographic prediction of the success of cardiac resuscitation. *Crit Care Med* 1999;27:708–14.
86. Strohmeier HU, Lindner KH, Keller A, Lindner IM, Pfenniger EG. Spectral analysis of ventricular fibrillation and closed-chest cardiopulmonary resuscitation. *Resuscitation* 1996;33:155–61.
87. Noc M, Weil MH, Gazmuri RJ, Sun S, Biscera J, Tang W. Ventricular fibrillation voltage as a monitor of the effectiveness of cardiopulmonary resuscitation. *J Lab Clin Med* 1994;124:421–6.
88. Lightfoot CB, Nremt P, Callaway CW, et al. Dynamic nature of electrocardiographic waveform predicts rescue shock outcome in porcine ventricular fibrillation. *Ann Emerg Med* 2003;42:230–41.
89. Marn-Pernat A, Weil MH, Tang W, Pernat A, Bisera J. Optimizing timing of ventricular defibrillation. *Crit Care Med* 2001;29:2360–5.
90. Hamprecht FA, Achleitner U, Krismer AC, et al. Fibrillation power, an alternative method of ECG spectral analysis for prediction of countershock success in a porcine model of ventricular fibrillation. *Resuscitation* 2001;50:287–96.
91. Amann A, Achleitner U, Antretter H, et al. Analysing ventricular fibrillation ECG-signals and predicting defibrillation success during cardiopulmonary resuscitation employing $N(\alpha)$ -histograms. *Resuscitation* 2001;50:77–85.
92. Brown CG, Griffith RF, Van Ligten P, et al. Median frequency—a new parameter for predicting defibrillation success rate. *Ann Emerg Med* 1991;20:787–9.
93. Amann A, Rheinberger K, Achleitner U, et al. The prediction of defibrillation outcome using a new combination of mean frequency and amplitude in porcine models of cardiac arrest. *Anesth Analg* 2002;95:716–22, table of contents.
94. Morrison LJ, Dorian P, Long J, et al. Out-of-hospital cardiac arrest rectilinear biphasic to monophasic damped sine defibrillation waveforms with advanced life support intervention trial (ORBIT). *Resuscitation* 2005;66:149–57.
95. van Alem AP, Chapman FW, Lank P, Hart AA, Koster RW. A prospective, randomised and blinded comparison of first shock success of monophasic and biphasic waveforms in out-of-hospital cardiac arrest. *Resuscitation* 2003;58:17–24.
96. Schneider T, Martens PR, Paschen H, et al. Multicenter, randomized, controlled trial of 150-J biphasic shocks compared with 200- to 360-J monophasic shocks in the resuscitation of out-of-hospital cardiac arrest victims.

- Optimized Response to Cardiac Arrest (ORCA) Investigators. *Circulation* 2000;102:1780–7.
97. Martens PR, Russell JK, Wolcke B, et al. Optimal Response to Cardiac Arrest study: defibrillation waveform effects. *Resuscitation* 2001;49:233–43.
 98. Stothert JC, Hatcher TS, Gupton CL, Love JE, Brewer JE. Rectilinear biphasic waveform defibrillation of out-of-hospital cardiac arrest. *Prehosp Emerg Care* 2004;8:388–92.
 99. Carpenter J, Rea TD, Murray JA, Kudenchuk PJ, Eisenberg MS. Defibrillation waveform and post-shock rhythm in out-of-hospital ventricular fibrillation cardiac arrest. *Resuscitation* 2003;59:189–96.
 100. Faddy SC, Powell J, Craig JC. Biphasic and monophasic shocks for transthoracic defibrillation: A meta analysis of randomised controlled trials. *Resuscitation* 2003;58:9–16.
 101. Walsh SJ, McClelland AJ, Owens CG, et al. Efficacy of distinct energy delivery protocols comparing two biphasic defibrillators for cardiac arrest. *Am J Cardiol* 2004;94:378–80.
 102. Gliner BE, Lyster TE, Dillion SM, Bardy GH. Transthoracic defibrillation of swine with monophasic and biphasic waveforms. *Circulation* 1995;92:1634–43.
 103. White RD, Russell JK. Refibrillation, resuscitation and survival in out-of-hospital sudden cardiac arrest victims treated with biphasic automated external defibrillators. *Resuscitation* 2002;55:17–23.
 104. Bain AC, Swerdlow CD, Love CJ, et al. Multicenter study of principles-based waveforms for external defibrillation. *Ann Emerg Med* 2001;37:5–12.
 105. Bardy GH, Gliner BE, Kudenchuk PJ, et al. Truncated biphasic pulses for transthoracic defibrillation. *Circulation* 1995;91:1768–74.
 106. Bardy GH, Marchlinski F, Sharma A, et al. Multicenter comparison of truncated biphasic shocks and standard damped sine wave monophasic shocks for transthoracic ventricular fibrillation. *Circulation* 1996;94:2507–14.
 107. Greene HL, DiMarco JP, Kudenchuk PJ, et al. Comparison of monophasic and biphasic defibrillating pulse waveforms for transthoracic cardioversion. Biphasic Waveform Defibrillation Investigators. *Am J Cardiol* 1995;75:1135–9.
 108. Higgins SL, Herre JM, Epstein AE, et al. A comparison of biphasic and monophasic shocks for external defibrillation. Physio-Control Biphasic Investigators. *Prehosp Emerg Care* 2000;4:305–13.
 109. Higgins SL, O'Grady SG, Banville I, et al. Efficacy of lower-energy biphasic shocks for transthoracic defibrillation: a follow-up clinical study. *Prehosp Emerg Care* 2004;8:262–7.
 110. Mittal S, Ayati S, Stein KM, et al. Comparison of a novel rectilinear biphasic waveform with a damped sine wave monophasic waveform for transthoracic ventricular defibrillation. ZOLL Investigators. *J Am Coll Cardiol* 1999;34:1595–601.
 111. Weaver WD, Cobb LA, Copass MK, Hallstrom AP. Ventricular defibrillation: a comparative trial using 175-J and 320-J shocks. *N Engl J Med* 1982;307:1101–6.
 112. Tang W, Weil MH, Sun S, et al. The effects of biphasic and conventional monophasic defibrillation on postresuscitation myocardial function. *J Am Coll Cardiol* 1999;34:815–22.
 113. Morgan JP, Hearne SF, Raizes GS, White RD, Giuliani ER. High-energy versus low-energy defibrillation: experience in patients (excluding those in the intensive care unit) at Mayo Clinic-affiliated hospitals. *Mayo Clin Proc* 1984;59:829–34.
 114. Joglar JA, Hamdan MH, Ramaswamy K, et al. Initial energy for elective external cardioversion of persistent atrial fibrillation. *Am J Cardiol* 2000;86:348–50.
 115. Gliner BE, Jorgenson DB, Poole JE, et al. Treatment of out-of-hospital cardiac arrest with a low-energy impedance-compensating biphasic waveform automatic external defibrillator. The LIFE Investigators. *Biomed Instrum Technol* 1998;32:631–44.
 116. White RD, Blackwell TH, Russell JK, Snyder DE, Jorgenson DB. Transthoracic impedance does not affect defibrillation, resuscitation or survival in patients with out-of-hospital cardiac arrest treated with a non-escalating biphasic waveform defibrillator. *Resuscitation* 2005;64:63–9.
 117. Aufderheide TP, Sigurdsson G, Pirralo RG, et al. Hyperventilation-induced hypotension during cardiopulmonary resuscitation. *Circulation* 2004;109:1960–5.
 118. Abella BS, Alvarado JP, Myklebust H, et al. Quality of cardiopulmonary resuscitation during in-hospital cardiac arrest. *JAMA* 2005;293:305–10.
 119. Wik L, Kramer-Johansen J, Myklebust H, et al. Quality of cardiopulmonary resuscitation during out-of-hospital cardiac arrest. *JAMA* 2005;293:299–304.
 120. Miller PH. Potential fire hazard in defibrillation. *JAMA* 1972;221:192.
 121. Hummel 3rd RS, Ornato JP, Weinberg SM, Clarke AM. Spark-generating properties of electrode gels used during defibrillation. A potential fire hazard. *JAMA* 1988;260:3021–4.
 122. Fires from defibrillation during oxygen administration. *Health Devices* 1994;23:307–9.
 123. Lefever J, Smith A. Risk of fire when using defibrillation in an oxygen enriched atmosphere. *Med Devices Agency Saf Notices* 1995;3:1–3.
 124. Ward ME. Risk of fires when using defibrillators in an oxygen enriched atmosphere. *Resuscitation* 1996;31:173.
 125. Theodorou AA, Gutierrez JA, Berg RA. Fire attributable to a defibrillation attempt in a neonate. *Pediatrics* 2003;112:677–9.
 126. Robertshaw H, McAnulty G. Ambient oxygen concentrations during simulated cardiopulmonary resuscitation. *Anaesthesia* 1998;53:634–7.



Part 4: Advanced life support

International Liaison Committee on Resuscitation

The topics reviewed by the International Liaison Committee on Resuscitation (ILCOR) Advanced Life Support Task Force are grouped as follows: (1) causes and prevention, (2) airway and ventilation, (3) drugs and fluids given during cardiac arrest, (4) techniques and devices to monitor and assist the circulation, (5) periarrest arrhythmias, (6) cardiac arrest in special circumstances, (7) postresuscitation care, and (8) prognostication. Defibrillation topics are discussed in Part 3.

The most important developments in advanced life support (ALS) since the last ILCOR review in 2000 include

- The emergence of medical emergency teams (METs) as a means of preventing in-hospital cardiac arrest
- Additional clinical data on the use of vasopressin in cardiac arrest
- Several new devices to assist circulation during CPR
- The use of therapeutic hypothermia to improve neurological outcome after ventricular fibrillation (VF) cardiac arrest
- The potential importance of glucose control after cardiac arrest

For many topics there were insufficient data with which to make firm treatment recommendations. The following interventions in particular need further research:

- The impact of METs on the incidence of cardiac arrest
- Outcome data to define the most appropriate advanced airway adjunct

- Evidence to identify the most effective vasopressor or if any vasopressor is better than placebo for cardiac arrest
- Randomised controlled trials on several new devices to assist circulation during CPR
- Randomised controlled trial data on several postresuscitation care therapies, such as control of ventilation, sedation, and glucose
- The precise role of, and method for implementing, therapeutic hypothermia: patient selection, external versus internal cooling, optimum target temperature and duration of therapy

Causes and prevention

Rescuers may be able to identify some noncardiac causes of arrest and tailor the sequence of attempted resuscitation. Most patients sustaining in-hospital cardiac arrest display signs of deterioration for several hours before the arrest. Early identification of these high-risk patients and the immediate arrival of a MET (also known as Rapid Response Team in the United States) to care for them may help prevent cardiac arrest. Hospitals in many countries are introducing early warning systems such as METs.

Identification of the aetiology of cardiac arrest

W119A,W120,W121

Consensus on science. Very few data address the aetiology of cardiac arrest directly. One prospective study (LOE 3)¹ and one retrospective study (LOE 4)²

suggested that rescuers can identify some noncardiac causes of some arrests.

Treatment recommendation. The physical circumstances, history, or precipitating events may enable the rescuer to determine a noncardiac cause of the cardiorespiratory arrest. Under these circumstances the rescuer should undertake interventions based on the presumed noncardiac aetiology.

Impact of medical emergency teams

W128A, W128B, W129A, W129B, W130A, W130B, W195A, W195B, W195C, W195D, W195E

The METs studied were composed generally of a doctor and nurse with critical-care training who were available at all times, responded immediately when called, and had specific, well-defined calling criteria. The MET system normally includes a strategy for educating ward staff about early recognition of critical illness. Variations of the MET system include critical-care outreach teams and patient-at-risk teams; all such variants use early warning scoring (EWS) systems to indicate patients who may be critically ill or at risk of cardiac arrest.

Consensus on science. Two supportive before-and-after single-center studies (LOE 3)^{3,4} documented significant reductions in cardiac arrest rates and improved outcomes following cardiac arrest (e.g. survival and length of stay in the intensive care unit [ICU]) after introduction of a MET. One cluster randomised controlled trial documented no difference in the composite primary outcome (cardiac arrest, unexpected death, unplanned ICU admission) between 12 hospitals in which a MET system was introduced and 11 hospitals that continued to function as normal (LOE 2).⁵ In this study, however, the MET system increased significantly the rate of emergency team calling. Two neutral studies documented a trend toward reduction in the rates of adult in-hospital cardiac arrest and overall mortality (LOE 3)⁶ and a reduction in unplanned admissions to the ICU (LOE 3).⁷ A before-and-after study documented reductions in cardiac arrest and death in children after introduction of a MET service into a children's hospital,⁸ but these did not reach statistical significance.

Two before-and-after studies (LOE 3)^{9,10} showed reduced mortality among unplanned ICU admissions after the introduction of an EWS system. Another before-and-after in-hospital study (LOE 3)¹¹ failed to show any significant reduction in the incidence of cardiac arrest or unplanned ICU admissions when an EWS system was used to identify and treat adult patients at risk of deterioration.

Treatment recommendation. Introduction of a MET system for adult hospital in-patients should be considered, with special attention to details of implementation (e.g. composition and availability of the team, calling criteria, education and awareness of hospital staff, and method of activation of the team). Introduction of an EWS system for adult in-hospital patients may be considered.

Airway and ventilation

Consensus conference topics related to the management of airway and ventilation are categorised as (1) basic airway devices, (2) advanced airway devices, (3) confirmation of advanced airway placement, (4) strategies to secure advanced airways, and (5) strategies for ventilation.

Basic airway devices

Nasopharyngeal airway

W45, W46A, W46B

Consensus on science. Despite frequent successful use of nasopharyngeal airways by anaesthetists, there are no published data on the use of these airway adjuncts during CPR. One study in anaesthetised patients showed that nurses inserting nasopharyngeal airways were no more likely than anaesthesiologists to cause nasopharyngeal trauma (LOE 7).¹² One LOE 5 study¹³ showed that the traditional methods of sizing a nasopharyngeal airway (measurement against the patient's little finger or anterior nares) do not correlate with the airway anatomy and are unreliable. In one report insertion of a nasopharyngeal airway caused some airway bleeding in 30% of cases (LOE 7).¹⁴ Two case reports involve inadvertent intracranial placement of a nasopharyngeal airway in patients with basal skull fractures (LOE 7).^{15,16}

Treatment recommendation. In the presence of a known or suspected basal skull fracture, an oral airway is preferred, but if this is not possible and the airway is obstructed, gentle insertion of a nasopharyngeal airway may be lifesaving (i.e. the benefits may far outweigh the risks).

Advanced airway devices

The tracheal tube has generally been considered the optimal method of managing the airway during cardiac arrest. There is evidence that without adequate training and experience, the incidence of complications, such as unrecognised oesophageal intubation, is unacceptably high. Alternatives to

the tracheal tube that have been studied during CPR include the bag-valve mask and advanced airway devices such as the laryngeal mask airway (LMA) and Combitube. There are no data to support the routine use of any specific approach to airway management during cardiac arrest. The best technique depends on the precise circumstances of the cardiac arrest and the competence of the rescuer.

Tracheal intubation versus ventilation with bag-valve mask w57

Consensus on science. There were no randomised trials that assessed the effect of airway and ventilation management with bag-valve mask (BVM) alone versus airway management that includes tracheal intubation in adult victims of cardiac arrest.

The only published randomised controlled trial identified (LOE 7)¹⁷ that compared tracheal intubation with BVM ventilation was performed in children who required airway management out-of-hospital. In this study there was no difference in survival-to-discharge rates, but it is unclear how applicable this paediatric study is to adult resuscitation. The study had some important limitations, including the provision of only 6 h of additional training for intubation, limited opportunity to perform intubations, and short transport times. Two studies compared outcomes from out-of-hospital cardiac arrest in adults treated by either emergency medical technicians or paramedics (LOE 3¹⁸; LOE 4¹⁹). The skills provided by the paramedics, including intubation and intravenous (IV) cannulation^{18,19} and drug administration,¹⁹ made no difference in survival to hospital discharge.

The reported incidence of unrecognised misplaced tracheal tube is 6% (LOE 5)^{20–22} to 14% (LOE 5).²³ An additional problem common to any advanced airway is that intubation attempts generally require interruptions in chest compressions.

Treatment recommendation. There is insufficient evidence to support or refute the use of any specific technique to maintain an airway and provide ventilation in adults with cardiopulmonary arrest. Either bag-valve mask alone, or in combination with tracheal intubation, is acceptable for ventilation during CPR by prehospital providers. Rescuers must weigh the risks and benefits of intubation versus the need to provide effective chest compressions. The intubation attempt will require interruption of chest compressions, but once an advanced airway is in place, ventilation will not require interruption (or even pausing) of chest compressions. To avoid substantial interruptions in chest compres-

sions, providers may defer an intubation attempt until return of spontaneous circulation (ROSC). To ensure competence, healthcare systems that provide advanced airways should address factors such as adequacy of training and experience and quality assurance. Providers must confirm tube placement and ensure that the tube is adequately secured (see below).

Tracheal intubation versus the Combitube/laryngeal mask airway W42A,W42B,W43A,W43B,W44A,W44B

Consensus on science. In some communities tracheal intubation is not permitted or practitioners have inadequate opportunity to maintain their intubation skills. Under these circumstances several studies indicate a high incidence of unrecognised oesophageal intubation misplacement and unrecognised dislodgment. Prolonged attempts at tracheal intubation are harmful: the cessation of chest compressions during this time will compromise coronary and cerebral perfusion. Several alternative airway devices have been considered or studied for airway management during CPR; the Combitube and the LMA are the only alternative devices to be studied specifically during CPR. None of the studies of the LMA and Combitube during CPR has been adequately powered to study survival as a primary end point; instead, most researchers have studied insertion and ventilation success rates.

Combitube. Five randomised controlled trials conducted on adult patients undergoing resuscitation (LOE 2)^{24–28} and three additional randomised controlled trials involving patients undergoing anaesthesia (LOE 7)^{29–31} documented successful Combitube insertion and acceptable ventilation when compared with tracheal intubation. Benefits were documented for both experienced and inexperienced healthcare professionals with patients in hospital as well as in out-of-hospital settings.

Six additional studies support the use of the Combitube during CPR (LOE 3³²; LOE 4³³; LOE 5^{34–37}). Successful ventilation was achieved with the Combitube during CPR in 78.9–98% of patients (LOE 2^{26,27,38}; LOE 3³²; LOE 4³³; LOE 5^{34,35}).

LMA. Seven randomised controlled trials involving anaesthetised patients (LOE 7)^{39–45} that compared the LMA with tracheal intubation and another seven randomised control trials (LOE 7)^{46–52} that compared the LMA with other airways or ventilation techniques were reviewed. These studies suggested that experienced and inexperienced personnel can insert the device or successfully ventilate

the patient's lungs in a high proportion of cases compared with the tracheal tube or other airway management and ventilation devices.

One randomised crossover study (LOE 2)³⁸ in adults undergoing resuscitation in the prehospital setting compared the Combitube with the LMA and showed that LMA insertion and successful ventilation could be achieved in a high proportion of patients.

Nonrandomised studies (LOE 3^{53–55}; LOE 4³³; LOE 5^{56–61}) have also shown high insertion success rates by inexperienced providers both in and out of the hospital. Complication rates in nonrandomised studies (LOE 3⁵⁸; LOE 4⁵³; LOE 5⁵⁶) have been extremely low.

Successful ventilation was achieved with the LMA during CPR in 71.5–98% of cases (LOE 2³⁸; LOE 3⁵⁴; LOE 4³³; LOE 5^{56,58–60}).

Additional airway devices. Use of the laryngeal tube during CPR was described in just a few cases included in two LOE 5 studies^{62,63} and one LOE 8 paper.⁶⁴ There were no studies comparing the laryngeal tube with the tracheal tube in any patient population, although four randomised controlled trials compared the laryngeal tube favourably with the LMA in anaesthetised patients (LOE 7).^{65–68}

Other devices include the ProSeal LMA, intubating LMA, airway management device, and pharyngeal airway express. There are no published data on the use of these devices during CPR.

Treatment recommendation. It is acceptable for healthcare professionals to use the Combitube or the LMA as alternatives to the tracheal tube for airway management in cardiac arrest.

Confirming advanced airway placement

Unrecognised oesophageal intubation is the most serious complication of attempted tracheal intubation. Routine confirmation of correct placement of the tracheal tube should reduce this risk. There are inadequate data to identify the optimal method of confirming tube placement during cardiac arrest. All devices should be considered adjuncts to other confirmatory techniques. There are no data quantifying the capability of these devices to monitor tube position after initial placement.

Exhaled CO₂

W47,W48,W50

Consensus on science. Evidence from one meta-analysis in adults (LOE 1),⁶⁹ one prospective controlled cohort study (LOE 3),⁷⁰ case series (LOE 5),^{71–79} and animal models (LOE 6)^{80,81} indi-

cate that exhaled CO₂ detectors (waveform, colorimetry, or digital) may be useful as adjuncts to confirm tracheal tube placement during cardiac arrest. Of the 14 references included in this statement, 10 referred to colorimetric assessment,^{69,71–76,79,81,82} four to digital,^{69–71,77} and four to waveform.^{69,70,78,80} There are insufficient data from cardiac arrests to enable any firm recommendations for any particular technique. The range of results obtained from the reviewed papers is as follows:

- Percentage of tracheal placements detected: 33–100%
- Percentage of oesophageal placements detected: 97–100%
- Probability of tracheal placement if test result is positive (exhaled CO₂ is detected): 100%
- Probability of oesophageal placement if test result is negative (exhaled CO₂ is not detected): 20–100%

One adult case series (LOE 5)⁸² shows that in the presence of a perfusing rhythm, exhaled CO₂ detection can be used to monitor tracheal tube position during transport.

No studies directly evaluated exhaled CO₂ to confirm placement of the Combitube or LMA during cardiac arrest in humans.

Treatment recommendation. Healthcare providers should recognise that evaluation of exhaled CO₂ is not infallible for confirming correct placement of a tracheal tube, particularly in patients in cardiac arrest. Exhaled CO₂ should be considered as just one of several independent methods for confirming tracheal tube placement. Continuous capnometry may be useful for early detection of tracheal tube dislodgment during transport.

Oesophageal detector device

W48A,W48B,W51A,W51B

Consensus on science. Eight studies of at least fair quality evaluated the accuracy of the syringe or self-inflating bulb type of oesophageal detector device (EDD) (LOE 3^{21,77,83}; LOE 5⁸⁴; LOE 7 [noncardiac arrest setting]^{85–88}), but many suffer from few subjects and lack of a control group.

The EDD was highly sensitive for detection of misplaced tracheal tubes in the oesophagus (LOE 5⁸⁴; LOE 7^{85–88}). In two studies (LOE 3)^{77,83} of patients in cardiac arrest, the EDD had poor sensitivity for confirming tracheal placement of a tracheal tube. In these studies up to 30% of correctly placed tubes may have been removed because of

the EDD suggested oesophageal placement of a tube (LOE 3).⁷⁸

The EDD had poor sensitivity and specificity in the operating room in 20 children <1 year of age (LOE 2).⁸⁹

Treatment recommendation. The use of the EDD should be considered as just one of several independent methods for tracheal tube confirmation.

Strategies to secure advanced airways

Accidental dislodgment of a tracheal tube can occur at any time but may be more likely during resuscitation and during transport. The most effective method for securing the tracheal tube has yet to be determined.

Securing the tracheal tube

W49A,W49B

Consensus on science. There are no studies comparing different strategies for securing the tracheal tube during CPR. Two studies in the intensive care setting (LOE 7)^{90,91} indicated that commercial devices for securing tracheal tubes, backboards, cervical collars, and other strategies provide an equivalent method for preventing accidental tube displacement when compared with the traditional method of securing the tube with tape.

Treatment recommendation. Either commercially made tracheal tube holders or conventional tapes or ties should be used to secure the tracheal tube.

Strategies for ventilation

Very few studies address specific aspects of ventilation during ALS. Three recent observational studies report the ventilation rates delivered by healthcare personnel during cardiac arrest (LOE 5)^{92–94}; two studies^{92,93} show ventilation rates that are much higher than those recommended by the 2000 *International Guidelines for CPR and ECC*. Automatic transport ventilators (ATVs) might enable delivery of appropriate ventilatory rates, but no data demonstrate clear benefit over bag-valve mask devices.

Disconnection from ventilation during cardiac arrest

W54A,W54B

Consensus on science. Eighteen LOE 5 articles involving 31 cases^{95–112} reported unexpected return of circulation (and in some cases prolonged neurologically intact survival) after cessation of

resuscitation attempts. One case series suggested that this occurred in patients with obstructive airway disease (LOE 5).¹⁰⁰ Four studies reported unexpected return of circulation in six cases in which resuscitation had ceased and ventilation was shown on repeated occasions (or was highly likely) to cause gas trapping and consequent haemodynamic compromise (LOE 5).^{100,108–110} The authors of all these studies suggested a period of disconnection from ventilation during resuscitation from PEA may be useful to exclude gas trapping.

Automatic transport ventilators

W55,W152A,W152B

Consensus on science. Research of simulated cardiac arrest with manikins showed a significant decrease in gastric inflation with manually triggered, flow-limited, oxygen-powered resuscitators and masks compared with bag-valve masks (LOE 6).¹¹³ Anaesthetised patients with unprotected airways but not in cardiac arrest who were ventilated by firefighters had less gastric inflation with manually triggered, flow-limited, oxygen-powered resuscitators and masks than with bag-valve masks (LOE 5).¹¹⁴ A prospective cohort study of intubated patients, most of whom were in cardiac arrest, in an out-of-hospital urban setting showed no significant difference in arterial blood gas values between those ventilated with an ATV and those ventilated with a bag-valve device (LOE 4).¹¹⁵ Two laboratory studies showed that ATVs may provide safe and effective management of mask ventilation during CPR of adult patients with an unprotected airway (LOE 6).^{116,117}

Treatment recommendation. The use of a manually triggered, flow-limited resuscitator or an ATV by professional healthcare providers is reasonable for ventilation of adults with an advanced airway in place during cardiac arrest. The use of ATVs for adults without an advanced airway in place is discussed in Part 2: ‘Adult Basic Life Support’.

Drugs and fluids for cardiac arrest

Questions related to the use of drugs during cardiac arrest that were discussed during the 2005 Consensus Conference are categorised as (1) vasopressors, (2) antiarrhythmics, (3) other drugs and fluids, and (4) alternative routes of delivery.

Vasopressors

Despite the widespread use of adrenaline/epinephrine during resuscitation and several

studies involving vasopressin, there is no placebo-controlled study that shows that the routine use of any vasopressor at any stage during human cardiac arrest increases survival to hospital discharge. Current evidence is insufficient to support or refute the routine use of any particular drug or sequence of drugs. Despite the lack of human data, it is reasonable to continue to use vasopressors on a routine basis.

Adrenaline and vasopressin

W83B, W83E, W83F, W83G, W83H, W84A, W84B, W84D, W85A, W85B, W85C, W112

Consensus on science. Despite promising lower-level data (LOE 2¹¹⁸; LOE 5^{119–121}) and multiple well-performed animal studies [LOE 6]), two large randomised controlled human trials of adults in cardiac arrest (LOE 1)^{122,123} were unable to show an increase in the rates of ROSC or survival for vasopressin (40 U, with the dose repeated in one study) when compared with adrenaline (1 mg, repeated) as the initial vasopressor. In one large multicenter trial involving out-of-hospital cardiac arrest with all rhythms (LOE 1),¹²³ on post hoc analysis the subset of patients with asystole had significant improvement in rate of survival to discharge but not neurologically intact survival when vasopressin 40 U (dose repeated once if necessary) was used as the initial vasopressor compared with adrenaline (1 mg, repeated if necessary). A meta-analysis of five randomised trials (LOE 1)¹²⁴ showed no statistically significant differences between vasopressin and adrenaline for ROSC, death within 24h, or death before hospital discharge. The subgroup analysis based on initial cardiac rhythm did not show any statistically significant differences in the rate of death before hospital discharge (LOE 1).¹²⁴

Treatment recommendation. Despite the absence of placebo-controlled trials, adrenaline has been the standard vasopressor in cardiac arrest. There is insufficient evidence to support or refute the use of vasopressin as an alternative to, or in combination with, adrenaline in any cardiac arrest rhythm.

Alpha-methyl noradrenaline

W83B, W48C

Consensus on science. Preliminary animal studies (LOE 6)^{125–127} have suggested some potential short-term benefits with the use of alpha-methyl noradrenaline in animal models of VF. At this stage no published human studies have been identified.

Endothelin

W83D, W83I

Consensus on science. Evidence from five studies of cardiac arrest in animals (LOE 6)^{128–132} documented consistent improvement in coronary perfusion pressure with endothelin-1, but this did not translate into improved myocardial blood flow. No published human studies were available.

Antiarrhythmics

There is no evidence that giving any antiarrhythmic drug routinely during human cardiac arrest increases rate of survival to hospital discharge. In comparison with placebo and lidocaine, the use of amiodarone in shock-refractory VF improves the short-term outcome of survival to hospital admission. Despite the lack of human long-term outcome data, it is reasonable to continue to use antiarrhythmic drugs on a routine basis.

Amiodarone

W83A, W83I

Consensus on science. In two blinded randomised controlled clinical trials in adults (LOE 1),^{133,134} administration of amiodarone (300 mg¹³³; 5 mg kg⁻¹¹³⁴) by paramedics to patients with refractory VF/pulseless ventricular tachycardia (VT) in the out-of-hospital setting improved survival to hospital admission when compared with administration of placebo¹³³ or lidocaine 1.5 mg kg⁻¹.¹³⁴ Additional studies (LOE 7)^{135–139} document consistent improvement in defibrillation response when amiodarone is given to humans or animals with VF or haemodynamically unstable VT.

Treatment recommendation. In light of the short-term survival benefits, amiodarone should be considered for refractory VF/VT.

Other drugs and fluids

There is no evidence that giving other drugs routinely (e.g. buffers, aminophylline, atropine, calcium, magnesium) during human cardiac arrest increases survival to hospital discharge. There are several reports on the successful use of fibrinolytics during cardiac arrest, particularly when the arrest was caused by pulmonary embolism.

Aminophylline

W98A, W98B

Consensus on science. One case series (LOE 5)¹⁴⁰ and three small randomised trials (LOE 2)^{141–143}

indicate that aminophylline does not increase ROSC when given for bradysystolic cardiac arrest. No studies have shown an effect of aminophylline on rates of survival to hospital discharge. There is no evidence of harm from giving aminophylline in bradysystolic cardiac arrest (LOE 2^{141–143}; LOE 5¹⁴⁰).

Atropine W97A,W97B

Consensus on science. Five prospective controlled nonrandomised cohort studies in adults (LOE 3)^{19,144–147} and one LOE 4 study¹⁴⁸ showed that treatment with atropine was not associated with any consistent benefits after in-hospital or out-of-hospital cardiac arrest.

Buffers W34,W100A,W100B

Consensus on science. There were no published LOE 1, 2, or 3 studies on the use of sodium bicarbonate during CPR. One LOE 2 study¹⁴⁹ showed no advantage of Tribonate over placebo (neutral), and five retrospective analyses of uncontrolled clinical use of sodium bicarbonate were inconclusive (LOE 4).^{150–154} One LOE 4 study¹⁵⁵ suggested that emergency medical services (EMS) systems using sodium bicarbonate earlier and more frequently had significantly higher rates of ROSC and hospital discharge and better long-term neurological outcome.

Results of animal studies are conflicting and inconclusive. Sodium bicarbonate was effective for treating the cardiovascular toxicity (hypotension, cardiac arrhythmias) caused by tricyclic antidepressants and other fast sodium channel blockers (see “Drug Overdose and Poisoning”, below). Only one LOE 5 publication¹⁵⁶ reported the successful treatment of VF cardiac arrest caused by tricyclic poisoning using sodium bicarbonate.

Treatment recommendation. Giving sodium bicarbonate routinely during cardiac arrest and CPR (especially in out-of-hospital cardiac arrest) or after ROSC is not recommended. Sodium bicarbonate may be considered for life-threatening hyperkalemia or cardiac arrest associated with hyperkalemia, preexisting metabolic acidosis, or tricyclic antidepressant overdose.

Magnesium W83K,W101A,W101B

Consensus on science. Studies in adults in- and out-of-hospital (LOE 2^{157–160}; LOE 3¹⁶¹; LOE 7¹⁶²) and animal studies (LOE 6)^{163–166} indicated no increase in the rate of ROSC when magnesium

was given during CPR. Results from one small case series of five patients (LOE 5)¹⁶⁷ indicated benefit from giving magnesium in shock-resistant and adrenaline/lidocaine-resistant VF.

Treatment recommendation. Magnesium should be given for hypomagnesemia and torsades de pointes, but there are insufficient data to recommend for or against its routine use in cardiac arrest.

Fibrinolysis during CPR W96A,W96B,W96C

Consensus on science. Adults have been resuscitated successfully following administration of fibrinolytics after initial failure of standard CPR techniques, particularly when the condition leading to the arrest was acute pulmonary embolism or other presumed cardiac cause (LOE 3¹⁶⁸; LOE 4^{169–171}; LOE 5^{172–176}). One large clinical trial (LOE 2)¹⁷⁷ failed to show any significant treatment effect from administration of fibrinolytics to out-of-hospital patients with undifferentiated pulseless electrical activity (PEA) cardiac arrest unresponsive to initial interventions. Four clinical studies (LOE 3¹⁶⁸; LOE 4^{169–171}) and five case series (LOE 5)^{172–176} indicated that there is no increase in bleeding complications with fibrinolysis during CPR for non-traumatic cardiac arrest. Two animal studies (LOE 6)^{178,179} showed positive effects on cerebral reperfusion with fibrinolysis during CPR.

Treatment recommendation. Fibrinolysis should be considered in adult patients with cardiac arrest with proven or suspected pulmonary embolism. There are insufficient data to support or refute the routine use of fibrinolysis in cardiac arrest from other causes.

Fluids W105

Consensus on science. There were no published human studies of routine fluid use compared with no fluids during normovolaemic cardiac arrest. Four animal studies (LOE 6)^{180–183} of experimental VF neither support nor refute the use of IV fluids routinely. Fluids should be infused if hypovolemia is suspected.

Alternative routes for drug delivery

If IV access cannot be established, intraosseous (IO) delivery of resuscitation drugs will achieve adequate plasma concentrations. Resuscitation drugs can also be given via the tracheal tube, but the plasma concentrations achieved are variable and

substantially lower than those achieved when the same drug is given by the IV or IO routes.

Intraosseous route

W29

Consensus on science. Two prospective trials in adults and children (LOE 3)^{184,185} and six other studies (LOE 4¹⁸⁶; LOE 5^{187–189}; LOE 7^{190,191}) documented that IO access is safe and effective for fluid resuscitation, drug delivery, and laboratory evaluation, and is attainable in all age groups.

Drugs given via the tracheal tube

W32,W108

Consensus on science

Atropine and adrenaline. In one historic non-randomised cohort study (LOE 4)¹⁹² in adults, the rate of ROSC (27% versus 15%, $P=.01$) and rate of survival to hospital admission (20% versus 9%, $P=.01$) was significantly higher in the IV drug (atropine and adrenaline) group compared with the tracheal drug group. No patient who received tracheal drugs survived to hospital discharge compared with 5% of those who received IV drugs.

Adrenaline. During CPR the equipotent adrenaline dose given endobronchially was approximately 3–10 times higher than the IV dose (LOE 5¹⁹³; LOE 6¹⁹⁴). Endobronchial adrenaline (2–3 mg) diluted in 5–10 mL 0.9% NaCl achieved therapeutic plasma concentrations (LOE 5).¹⁹³ Endobronchial adrenaline achieved higher plasma concentrations when diluted with water rather than 0.9% saline (LOE 6).¹⁹⁵

During CPR lung perfusion is only 10–30% of the normal value, resulting in a pulmonary adrenaline depot. When cardiac output is restored after a high dose of endobronchial adrenaline, prolonged reabsorption of adrenaline from the lungs into the pulmonary circulation may occur (LOE 6),¹⁹⁴ causing arterial hypertension, malignant arrhythmias, and recurrence of VF.

Lidocaine. All studies were performed in haemodynamically stable (nonarrest) patients. Therapeutic plasma concentrations of lidocaine were achieved in these patients (LOE 5)^{196,197} after tracheal tube instillation but in only 40% of similar patients after instillation via an LMA (LOE 5).^{197,198} In anaesthetised healthy adults, endobronchial delivery delayed the increase in lidocaine plasma concentrations (LOE 2).¹⁹⁹ In some (LOE 5),^{198,200} but not all of these studies (LOE 2¹⁹⁹; LOE 5¹⁹⁶), deep endobronchial delivery of lidocaine via a catheter achieved lower blood concentrations than when lidocaine was injected directly into the tracheal tube. Endobronchial lidocaine

achieved higher plasma concentrations and caused less reduction in PaO₂ when diluted with water instead of 0.9% saline (LOE 5).²⁰¹

Vasopressin. Endobronchial vasopressin was more effective in increasing diastolic blood pressure than equivalent doses of endobronchial adrenaline (LOE 6).²⁰² In a small animal study, endobronchial vasopressin was more effective than placebo in increasing coronary perfusion pressure during CPR and improved survival rates (LOE 6).²⁰³

Treatment recommendation. If IV access is delayed or cannot be achieved, IO access should be considered. Give drugs via the tracheal tube if intravascular (IV or IO) access is delayed or cannot be achieved. There are no benefits from endobronchial injection compared with injection of the drug directly into the tracheal tube. Dilution with water instead of 0.9% saline may achieve better drug absorption.

Monitoring and assisting the circulation

Specific questions related to the use of techniques and devices to (1) monitor the performance of CPR during cardiac arrest or (2) assist the circulation (alternatives to standard CPR) during cardiac arrest were discussed during the 2005 Consensus Conference. They are listed below.

Monitoring CPR performance

End-tidal CO₂ can be used as an indicator of ROSC. Arterial blood gas analysis may help to guide therapy. Measurement of coronary artery perfusion might be helpful, but because it is technically difficult to measure, it is not available routinely.

End-tidal CO₂ monitoring to guide therapy during cardiac arrest

W92A,W92B

Consensus on science. No studies have addressed this question directly. The studies published over the past 5 years were consistent with the older literature, which showed that higher end-tidal CO₂ values during CPR correlate with ROSC (LOE 5).^{204–207}

In experimental models, end-tidal CO₂ concentration during ongoing CPR correlated with cardiac output, coronary perfusion pressure, and successful resuscitation from cardiac arrest (LOE 6).^{208–214} Eight case series have shown that patients who were successfully resuscitated from cardiac arrest had significantly higher end-tidal CO₂ levels than patients who could not be resuscitated (LOE

5).^{73,204–207,215–217} Capnometry can also be used as an early indicator of ROSC (LOE 5^{218,219}; LOE 6²²⁰).

In case series totaling 744 patients, intubated adults in cardiac arrest receiving CPR who had a *maximum* end-tidal CO₂ of <10 mmHg had a poor prognosis even if CPR was optimal (LOE 5).^{204,205,217,221–223} This prognostic indicator may be unreliable immediately after starting CPR because two studies (LOE 5)^{217,223} show no difference in ROSC and survival in those with an *initial* end-tidal CO₂ of <10 mmHg. Two additional studies (LOE 5)^{221,222} reported that five patients achieved ROSC despite an *initial* end-tidal CO₂ of <10 mmHg (one patient survived).

Treatment recommendation. End-tidal CO₂ monitoring is a safe and effective noninvasive indicator of cardiac output during CPR and may be an early indicator of ROSC in intubated patients.

Arterial blood gas monitoring during cardiac arrest

W93A,W93B

Consensus on science. There was evidence from one LOE 5 study²²⁴ and 10 LOE 7 studies^{225–234} that arterial blood gas values are an inaccurate indicator of the magnitude of tissue acidosis during cardiac arrest and CPR in both the in-hospital and out-of-hospital settings. The same studies indicate that both arterial and mixed venous blood gases are required to establish the degree of acidosis.

Arterial blood gas analysis alone can disclose the degree of hypoxaemia (LOE 5²³⁵; LOE 6^{236,237}; LOE 7^{225,227,231,238–240}). Arterial blood gas analysis can also highlight the extent of metabolic acidosis (LOE 5²⁴¹; LOE 6²³⁶; LOE 7^{225,227,230,231,238,239}).

Arterial CO₂ is an indicator of adequacy of ventilation during CPR (LOE 2²⁴²; LOE 5²³⁵; LOE 6²³⁶; LOE 7^{92,227,239,243}). If ventilation is constant, an increase in PaCO₂ is a potential marker of improved perfusion during CPR (LOE 5²⁴⁴; LOE 6^{209,245}; LOE 7²⁴⁶).

Treatment recommendation. Arterial blood gas monitoring during cardiac arrest enables estimation of the degree of hypoxaemia and the adequacy of ventilation during CPR but is not a reliable indicator of the extent of tissue acidosis.

Coronary perfusion pressure to guide resuscitation

W95A,W95B,W95C

Consensus on science. Coronary perfusion pressure (CPP) (aortic relaxation [diastolic] minus the

right atrial relaxation phase blood pressure during CPR) correlated with both myocardial blood flow and ROSC (LOE 3)^{247,248}: a value ≥ 15 mmHg is predictive of ROSC. Increased CPP correlated with improved 24-h survival in animal studies (LOE 6)²⁴⁹ and is associated with improved myocardial blood flow and ROSC in studies of adrenaline, vasopressin, and angiotensin II (LOE 6).^{249–251}

Treatment recommendation. Coronary perfusion pressure can guide therapy during cardiac arrest. In an intensive care facility the availability of direct arterial and central venous pressure monitoring makes calculation of CPP potentially useful. Outside the intensive care facility the technical difficulties of invasive monitoring of central arterial and venous pressure make it difficult to calculate CPP routinely during cardiac arrest.

Techniques and devices to assist circulation during cardiac arrest

Several techniques or adjuncts to standard CPR have been investigated, and the relevant data were reviewed extensively. One multicenter human study (LOE 2)⁹⁴ showed poor quality and frequent interruptions in chest compressions delivered during prehospital CPR. In the hands of some groups, novel techniques and adjuncts may be better than standard CPR. The success of any technique depends on the education and training of the rescuers or the resources available (including personnel). Because information about these techniques and devices is often limited, conflicting, or supportive only for short-term outcomes, no recommendations can be made to support or refute their routine use.

Transcutaneous pacing for asystole

W104

Consensus on science. Three randomised controlled trials (LOE 2)^{252–254} and additional studies (LOE 3²⁵⁵; LOE 5^{256–259}; LOE 6²⁶⁰; LOE 7²⁶¹) indicate no improvement in the rate of admission to hospital or survival to hospital discharge when pacing was attempted by paramedics or physicians in asystolic patients in the prehospital or the hospital (emergency department) setting.

Treatment recommendation. Pacing is not recommended for patients in asystolic cardiac arrest.

CPR prompt devices

W190A,W190B

Consensus on science. Two studies in adults (LOE 5)^{93,94} show that unprompted CPR was frequently of

poor quality in the out-of-hospital and in-hospital settings. One study in adults (LOE 3),²⁶² one study in children (LOE 3),²⁶³ and animal (LOE 6)^{264,265} and manikin studies (LOE 6)^{266–272} show consistent improvement in end tidal CO₂ or quality of CPR performed, or both, when feedback was provided with a variety of formats to guide CPR. In one manikin study (LOE 6),²⁷⁰ 95% of rescuers reported discomfort in the heels of their hands and wrists when using a CPR prompt applied between their hands and the victim's chest, but no long-term injuries were noted. A crossover study of paramedic students previously trained in CPR showed that audio feedback significantly improved the proportion of correct inflations, correct compression depth, and duration of compressions (LOE 6).²⁶⁸ A similar study of nursing students showed improved inflations and depth of compression (LOE 6).²⁷²

Treatment recommendation. CPR prompt devices may improve CPR performance. See also Part 8: "Interdisciplinary Topics".

Interposed abdominal compression CPR W73A,W73B

Consensus on science. Two randomised controlled trials (LOE 1²⁷³; LOE 2²⁷⁴) of in-hospital cardiac arrests showed improved ROSC and survival of event when interposed abdominal compression CPR (IAC-CPR) performed by rescuers trained in the technique was compared with standard CPR. One of these studies (LOE 1)²⁷³ also reported improved rates of survival to hospital discharge. These data and those from a crossover study (LOE 3)²⁷⁵ were combined in two meta-analyses (LOE 1).^{276,277} One randomised controlled trial (LOE 2)²⁷⁸ of out-of-hospital cardiac arrests did not show any survival advantage when IAC-CPR was undertaken by rescuers trained in the technique compared with standard CPR. Some harm was reported in one child (LOE 5).²⁷⁹ Although only a small proportion of patients had postmortem examinations, there was no evidence of significant harm.

High-frequency CPR W74,163H

Consensus on science. One clinical trial of nine patients (LOE 4)²⁸⁰ showed that high-frequency CPR (120 compressions min⁻¹) improved haemodynamics over standard CPR. Three laboratory studies (LOE 6)^{281–283} showed that high-frequency CPR (120–150 compressions min⁻¹) improved haemodynamics without increasing trauma. In one additional laboratory study (LOE 6),²⁸⁴ high-frequency

CPR did not improve haemodynamics over standard CPR.

Active compression-decompression CPR W75A,W75B,W163J

Consensus on science. Despite initial promising studies suggesting short-term survival benefits (LOE 2)^{285,286} and even intact neurological survival (LOE 1),²⁸⁷ a Cochrane meta-analysis (LOE 1)²⁸⁸ of 10 trials (involving 4162 patients) compared active compression-decompression (ACD) CPR with standard CPR in the out-of-hospital setting and did not show a significant increase in rates of immediate survival or hospital discharge. One meta-analysis (LOE 1)²⁸⁸ of two trials (826 patients) comparing ACD-CPR with standard CPR after in-hospital cardiac arrest did not detect a significant increase in rates of immediate survival or hospital discharge. Although one small study (LOE 4)²⁸⁹ showed harm with an increased incidence of sternal fractures in the ACD-CPR group when compared with standard CPR alone, the large meta-analysis²⁸⁸ did not find any increase in complications when ACD-CPR was compared with standard CPR.

Load distributing band CPR W76A,W76B,W163F

Consensus on science. The load distributing band (LDB) is a circumferential chest compression device composed of a pneumatically actuated constricting band and backboard. A case control study of 162 adults (LOE 4)²⁹⁰ documented improvement in survival to the emergency department when LDB-CPR was administered by adequately trained rescue personnel to patients with cardiac arrest in the prehospital setting. The use of LDB-CPR improved haemodynamics in one in-hospital study of end-stage patients (LOE 3)²⁹¹ and two laboratory studies (LOE 6).^{292,293}

Mechanical (piston) CPR W77A,W77B,W163B,W163E

Consensus on science. One prospective randomised study and two prospective randomised crossover studies in adults (LOE 2)^{294–296} indicated improvement in end-tidal CO₂ and mean arterial pressure when automatic mechanical (piston) CPR was undertaken by medical and paramedical personnel in the hospital or prehospital setting. In several studies in animals (LOE 6),^{297–300} mechanical (piston) CPR improved end-tidal CO₂, cardiac output, cerebral blood flow, mean arterial pressure, and short-term neurological outcome.

Lund University Cardiac Arrest System CPR

W77B,W163D

Consensus on science. The Lund University Cardiac Arrest System (LUCAS) is a gas-driven sternal compression device that incorporates a suction cup for active decompression. There were no published randomised human studies comparing LUCAS-CPR with standard CPR. A single study of pigs with VF showed that LUCAS-CPR improved haemodynamic and short-term survival rates compared with standard CPR (LOE 6).²⁹⁹ The LUCAS was also used in 20 patients, but incomplete outcome data was reported (LOE 6).²⁹⁹

Phased thoracic-abdominal compression-decompression CPR

W78A,W78B,W163C,W168

Consensus on science. Phased thoracic-abdominal compression-decompression (PTACD) CPR combines the concepts of IAC-CPR and ACD-CPR. One modelling study (LOE 7)³⁰¹ and one laboratory study (LOE 6)³⁰² showed that PTACD-CPR improved haemodynamics. One clinical, randomised study in adults (LOE 2)³⁰¹ and additional experimental studies (LOE 6^{302,303}; LOE 7³⁰⁴) documented no improvement in survival rates for patients with cardiac arrest when PTACD-CPR was used for assistance of circulation during ALS in the prehospital or in-hospital setting. PTACD-CPR did not delay starting CPR substantially and had no significant known disadvantages nor caused harm when used correctly.

Minimally invasive direct cardiac massage

W79A,W79B

Consensus on science. Minimally invasive direct cardiac massage (MIDCM) involves insertion of a plunger-like device through a small incision in the chest wall to enable direct compression of the heart. MIDCM improved ROSC and coronary perfusion pressure compared with standard CPR in one laboratory study (LOE 6)³⁰⁵ and generated systemic blood flow and myocardial and cerebral flow similar to that produced with open-chest cardiac massage in two laboratory studies (LOE 6).^{306,307} The MIDCM device was placed in patients in the field and generated improved blood pressure over standard CPR in one clinical study (LOE 3).³⁰⁸ But in this study, use of the MIDCM device caused cardiac rupture in one patient. MIDCM increased the defibrillation threshold for standard external defibrillation but reduced the defibrillation threshold if the MIDCM device was used as one of the electrodes in one laboratory study (LOE 6).³⁰⁹

Impedance threshold device

W80,W163A,W163I

Consensus on science. The impedance threshold device (ITD) is a valve that limits air entry into the lungs during chest recoil between chest compressions. It is designed to reduce intrathoracic pressure and enhance venous return to the heart. A randomised study of 230 adults documented increased admissions to the ICU and 24-h survival rates (LOE 2)³¹⁰ when an ITD was used with standard CPR in patients with cardiac arrest (PEA only) in the prehospital setting. The addition of the ITD improved the haemodynamics during standard CPR in five laboratory studies (LOE 6)^{311–315} and one clinical study (LOE 2).³¹⁶

A randomised study of 400 adults showed increased ROSC and 24-h survival rates (LOE 1)³¹⁷ when an ITD was used with ACD-CPR in patients with cardiac arrest in the prehospital setting. The addition of the ITD improved the haemodynamics during ACD-CPR in one laboratory study (LOE 6)³¹⁸ and one clinical study (LOE 2).³¹⁹ One laboratory study failed to show an improvement in haemodynamics with the use of the ITD during ACD-CPR (LOE 6).³¹⁴ Compared with standard CPR, ROSC and 24-h survival were increased when the ITD was used with ACD in a randomised study of 210 prehospital patients (LOE 1),³²⁰ and haemodynamics were improved in two laboratory studies (LOE 6).^{321,322}

Extracorporeal techniques and invasive perfusion devices

W28,W82

Consensus on science. The only adult data come from three case series (LOE 5).^{323–325} One of these³²³ indicated that extracorporeal CPR (ECPR) was more successful in postcardiotomy patients than those in cardiac arrest from other causes. The other two studies^{324,325} suggested that ECPR is not beneficial for patients presenting to the emergency department in cardiac arrest with the exception of cardiac arrest associated with hypothermia or drug intoxication.

Open-chest CPR

W81A,W81B

Consensus on science. No prospective randomised studies of open-chest CPR for resuscitation have been published. Four relevant human studies were reviewed, two after cardiac surgery (LOE 4³²⁶; LOE 5³²⁷) and two after out-of-hospital cardiac arrest (LOE 4³²⁸; LOE 5³²⁹). The observed benefits of open-chest cardiac massage included improved coronary perfusion pressure³²⁹ and increased ROSC.³²⁸

Evidence from animal studies (LOE 6)^{330–344} indicates that open-chest CPR produces greater survival rates, perfusion pressures, and organ blood flow than closed-chest CPR.

Treatment recommendation. Open-chest CPR should be considered for patients with cardiac arrest in the early postoperative phase after cardiothoracic surgery or when the chest or abdomen is already open.

Periarrest arrhythmias

Narrow-complex tachycardia

There are four options for the treatment of narrow-complex tachycardia in the periarrest setting: electrical conversion, physical manoeuvres, pharmacological conversion, or rate control. The choice depends on the stability of the patient and the rhythm. In a haemodynamically unstable patient, narrow-complex tachycardia is best treated with electrical cardioversion.

Drug therapy for atrial fibrillation

W86

Consensus on science. One randomised controlled trial in adults and three additional studies documented improvement in rate control when magnesium (LOE 3),³⁴⁵ diltiazem (LOE 2),³⁴⁶ or β -blockers (LOE 2)^{347,348} were given by physicians, nurses, and paramedics in both the out-of-hospital (LOE 3)³⁴⁹ and hospital settings to patients with atrial fibrillation with a rapid ventricular response.³⁴⁹

Two randomised controlled trials in adults (LOE 2)^{350,351} and additional studies documented improvement in rhythm when ibutilide, digoxin, clonidine, magnesium, or amiodarone were given by physicians or nurses to patients with atrial fibrillation in the hospital setting.

Treatment recommendation. Magnesium, diltiazem, or β -blockers may be used for rate control in patients with atrial fibrillation with a rapid ventricular response. Amiodarone, ibutilide, propafenone, flecainide, digoxin, clonidine, or magnesium may be used for rhythm control in patients with atrial fibrillation.

Drug therapy for regular narrow-complex tachycardia

W87

Consensus on science. In one randomised study in the ED, 41 of 148 (28%) patients with paroxys-

mal supraventricular tachycardia (PSVT) were converted to sinus rhythm with carotid sinus massage or a Valsalva manoeuvre (LOE 2).³⁵² One study (LOE 4)³⁵³ showed that stable paroxysmal supraventricular tachycardia (PSVT) in younger patients may be treated first with vagal manoeuvres but will be unsuccessful 80% of the time.

Five prospective controlled nonrandomised cohort studies (LOE 2)³⁵⁴; (LOE 3)^{355–358} indicated that adenosine is safe and effective in converting PSVT in the hospital and out-of-hospital settings. Two randomised clinical trials (LOE 2)^{355,359} documented no statistical significance in PSVT conversion rate between adenosine and calcium channel blockers, but the effect of adenosine is more rapid, and side effects are more severe with verapamil. One randomised clinical trial in the ED (LOE 2)³⁶⁰ documented no difference in the PSVT conversion rate between infusions of verapamil (99%) and diltiazem (96%). One randomised clinical trial in the ED (LOE 1)³⁶¹ documented significantly better PSVT conversion rates with diltiazem (100%) in comparison with esmolol (25%). One electrophysiologic study (LOE 6)³⁶² documented that amiodarone achieved 100% efficacy in the inhibition of induced sustained reentrant PSVT.

Treatment recommendation. Stable narrow-complex tachycardia (excluding atrial fibrillation or atrial flutter) should be treated first with vagal manoeuvres (avoiding carotid sinus massage in the elderly); these will terminate about 20% of PSVTs. If vagal manoeuvres are not used or if they fail, give adenosine.

A calcium channel blocker (verapamil or diltiazem) infusion or amiodarone may be used as a second-line treatment for the 10–15% of patients who do not respond to adenosine. In unstable PSVT electrical cardioversion is the treatment of choice; IV rapid bolus adenosine can be tried if electrical cardioversion is not immediately available.

Broad-complex tachycardia

The stability of the patient determines the choice of treatment for wide-complex (broad-complex) tachycardia. In unstable wide-complex tachycardia electrical cardioversion is the treatment of choice.

Drug therapy for stable ventricular tachycardia

W35,W88

Consensus on science. Three observational studies (LOE 5)^{363–365} indicated that amiodarone is effective for the termination of shock-resistant or

drug-refractory VT. One randomised parallel study (LOE 2)¹³⁸ indicated that aqueous amiodarone is more effective than lidocaine in the treatment of shock-resistant VT. One randomised trial (LOE 2)³⁶⁶ indicated that procainamide is superior to lidocaine in terminating spontaneously occurring VT. Three retrospective analyses (LOE 5)^{367–369} indicated a low rate of termination of VT with lidocaine in patients with and without acute myocardial infarction. One randomised controlled trial (LOE 1)³⁷⁰ indicated that sotalol is significantly more effective than lidocaine for terminating acute sustained VT. One meta-analysis (LOE 1)³⁶⁷ showed that the overall risk of torsades de pointes in patients treated with a single infusion of IV sotalol is approximately 0.1%.

Treatment recommendation. Amiodarone, procainamide, and sotalol are effective in terminating stable sustained VT.

Drug therapy for polymorphic ventricular tachycardia

w89

Consensus on science. One observational study (LOE 5)³⁷¹ showed that IV magnesium will not terminate polymorphic VT (excluding torsades de pointes) in patients with a normal QT interval. Lidocaine is not effective, but amiodarone may be (LOE 4).³⁷²

Treatment recommendation. For haemodynamically stable polymorphic VT, where electrical therapy is not desirable or is ineffective, treatment with amiodarone may be effective.

Therapy for torsades de pointes

w90

Consensus on science. Two observational studies (LOE 5)^{371,373} showed that IV magnesium can terminate torsades de pointes effectively in patients with prolonged QT interval. One adult case series (LOE 5)³⁷⁴ showed that isoproterenol or ventricular pacing can be effective in terminating torsades de pointes associated with bradycardia and drug-induced QT prolongation.

Treatment recommendation. Magnesium, isoproterenol, and ventricular pacing can be used to treat torsades de pointes.

Bradycardia

In the periarrest setting the rescuer should seek and treat reversible causes of bradycardia. In the

absence of reversible causes, atropine remains the first-line drug for acute symptomatic bradycardia. Failure to respond to atropine will usually necessitate transcutaneous pacing, although second-line drug therapy with dopamine, adrenaline, isoproterenol, or theophylline may be successful. Fist pacing may be attempted pending the arrival of an electrical pacing unit.

Drug therapy for symptomatic bradycardia

w91

Consensus on science. In one randomised clinical trial in adults (LOE 2)³⁷⁵ and one historic cohort study in adults and additional reports (LOE 4),^{376–379} IV atropine improved heart rate, symptoms, and signs associated with bradycardia. An initial dose of 0.5 mg, repeated as needed to a total of 1.5 mg, was effective in both in-hospital and out-of-hospital treatment of symptomatic bradycardia.

In two prospective controlled nonrandomised cohort studies in hospitalized adults (LOE 4),^{376,380} administration of IV theophylline improved heart rate, symptoms, and signs associated with bradycardia that did not respond to atropine.

One case series (LOE 5)³⁷⁹ documented improvement in heart rate, symptoms, and signs associated with bradycardia when IV glucagon (3 mg initially, followed by infusion at 3 mg h⁻¹ if necessary) was given to hospital patients with drug-induced symptomatic bradycardia not responding to atropine.

One study in 10 healthy volunteers indicated that a 3-mg dose of atropine produces the maximum achievable increase in resting heart rate (LOE 7).³⁸¹ One study indicated that atropine may paradoxically cause high-degree AV block in patients after cardiac transplantation (LOE 5).³⁸²

Treatment recommendation. For symptomatic bradycardia, give atropine 0.5–1 mg i.v., repeated every 3–5 min, to a total of 3 mg. Be prepared to initiate transcutaneous pacing quickly in patients who do not respond to atropine (or second-line drugs if these do not delay definitive management). Pacing is also recommended for severely symptomatic patients, especially when the block is at or below the His-Purkinje level. Second-line drugs for symptomatic bradycardia include dopamine, adrenaline, isoproterenol, and theophylline. Consider IV glucagon if β -blockers or calcium channel blockers are a potential cause of the bradycardia. Atropine should not be used in patients with cardiac transplants.

Fist pacing in cardiac arrest

W58

Consensus on science. Three case series indicated that fist pacing can be effective. Two of the largest studies have included 100 (LOE 5)³⁸³ and 50 (LOE 5)³⁸⁴ patients. One study (LOE 5)³⁸⁵ compared fist pacing with two electrical modes in the same patient and found all three techniques equally effective. Selected case series indicate that the most effective technique is to deliver serial rhythmic blows (fist pacing) with the closed fist over the left lower edge of the sternum to pace the heart at a physiological rate of 50–70 beats min⁻¹ (LOE 5).^{383,384} There are no prehospital case reports of fist pacing. In virtually all published cases of fist pacing, complete heart block was the underlying bradyarrhythmia.

Treatment recommendation. Fist pacing may be considered in haemodynamically unstable bradyarrhythmias until an electrical pacemaker (transcutaneous or transvenous) is available.

Cardiac arrest in special circumstances

In some circumstances modification of the standard resuscitation technique is required to maximize the victim's chance of survival. In many of these special circumstances recognition of the critically ill patient may enable early treatment to prevent cardiac arrest. The special circumstances reviewed during the consensus process can be categorised as environmental (hypothermia, submersion, electrocution), pregnancy, asthma, and drug overdose/poisoning.

Environmental

Hypothermia

W131,W162A,W162B

Consensus on science. *Hypothermic patients with pulse.* One randomised controlled trial (LOE 1)³⁸⁶ showed active surface heating to be more effective than metallic foil insulation in an experimental model of accidental hypothermia. Two studies (LOE 4)^{387,388} documented successful active rewarming with external surface, forced air, and warm infusions.

Hypothermic patients with cardiac arrest. Two studies (LOE 4)^{389,390} documented successful resuscitation with prolonged CPR and successful recovery using invasive rewarming (extracorporeal circulation or cardiopulmonary bypass). Successful resuscitation from hypothermic cardiac arrest

was reported using active noninvasive rewarming (forced air, warm infusions) (LOE 4).³⁸⁹ Better outcomes were documented for nonasphyxial versus presumed asphyxial hypothermic arrest (LOE 4).³⁸⁹ For victims of avalanche, a small air pocket may prevent an asphyxial component of the arrest (LOE 5).³⁹¹

Treatment recommendation. For hypothermic patients with a perfusing rhythm and without a preceding cardiac arrest, consider active (noninvasive) external warming (with heating blankets, forced air, and warmed infusion). Severely hypothermic patients in cardiac arrest may benefit from invasive warming (cardiopulmonary bypass or extracorporeal circulation).

Drowning

W132,W160,W161

For additional information see ‘‘Drowning’’ in Part 2: ‘‘Adult Basic Life Support’’.

Consensus on science. One study indicated that victims of drowning are at risk for cervical spine injury only if they have clinical signs of severe injury (LOE 4).³⁹² Three single case reports (LOE 5)^{393–395} documented the use of exogenous surfactant for fresh water-induced severe respiratory distress syndrome; two victims survived. A case report described the use of noninvasive positive-pressure ventilation in two victims of submersion (LOE 5).³⁹⁶

There was no evidence to support or refute the use of steroids (LOE 5),³⁹⁷ nitric oxide (LOE 5),³⁹⁸ extracorporeal membrane oxygenation (ECMO) rewarming after ROSC (LOE 5),³⁸⁹ therapeutic hypothermia after ROSC (LOE 5),³⁹⁹ or vasopressin (LOE 5)⁴⁰⁰ after submersion. Case reports documented the use of ECMO in young children with severe hypothermia after submersion (LOE 5).^{401,402}

Treatment recommendation. Victims of submersion should be removed from the water and resuscitated by the fastest means available. Only victims with risk factors (history of diving, water slide use, trauma, alcohol) or clinical signs of injury or focal neurological signs should be treated as having a potential spinal cord injury, with stabilisation of the cervical and thoracic spine.

Electrocution

W135

Consensus on science. Case reports (LOE 5)^{403–412} indicated that early BLS and ALS may be lifesaving and may decrease short and long term cardiac and

neurological sequelae for victims of electrocution and lightning injuries.

Case studies of victims of lightning and electric injuries emphasize the possible coexistence of multiple injuries and the importance of ensuring initial responder safety. Survivors may have permanent neurological and cardiac sequelae.

Pregnancy

Aetiology of cardiac arrest in pregnancy

W119C,W134

Consensus on science. One large case series (LOE 5)⁴¹³ suggested that systematic consideration of the reversible causes of cardiac arrest may enable skilled rescuers to identify the aetiology of cardiac arrest in pregnancy in the hospital setting.

Evidence extrapolated from peri-arrest resuscitation scenarios (LOE 7)^{414,415} indicated that ultrasound assessment undertaken by trained rescuers may help to identify intra-abdominal haemorrhage as a cause of cardiac arrest in pregnancy in the hospital setting.

Treatment recommendation. Rescuers should try to identify common and reversible causes of cardiac arrest in pregnancy during resuscitation attempts. The use of abdominal ultrasound by a skilled operator should be considered in detecting pregnancy and possible causes of cardiac arrest in pregnancy, but this should not delay other treatments.

Resuscitation technique for pregnancy

W134

Consensus on science. A case series (LOE 5)⁴¹⁶ and numerous case reports (LOE 7⁴¹⁷; LOE 8^{418–421}) documented an improvement in rates of maternal and neonatal survival to discharge when delivery of the fetus was performed within 5 min of cardiac arrest in pregnancy if initial resuscitative efforts by skilled rescuers in the hospital setting failed.

Extrapolation from anaesthesia (LOE 7)⁴²² and a manikin study (LOE 6⁴²³) suggests that a left lateral tilt of 15 degrees will relieve aortocaval compression in the majority of pregnant women and enable effective chest compressions by rescuers in any setting.

A human volunteer study (LOE 7)⁴²⁴ showed that there was no change in transthoracic impedance during pregnancy. The standard recommended energy levels for adults should be used by rescuers when attempting defibrillation in cardiac arrest during pregnancy in any setting.

Treatment recommendation. If initial resuscitative efforts fail, Caesarean delivery of the fetus (hysterotomy) should be performed within 5 min of onset of cardiac arrest in pregnancy to improve maternal or fetal survival. A left lateral tilt of 15 degrees is required to relieve inferior vena caval compression in the majority of pregnant women. The energy levels used for defibrillation in adults are appropriate for use in pregnancy.

Asthma

Defibrillation in asthma

W119B,W133

Consensus on science. One volunteer study in healthy adults (LOE 7)⁴²⁵ documented an increased transthoracic impedance with increasing positive end-expiratory pressure (PEEP) and suggested that increased shock energy may be required if initial defibrillation attempts fail for patients with asthma-induced cardiac arrest in any clinical setting.

Treatment recommendation. If initial attempts at defibrillation fail for the patient with asthma and VF, higher shock energies should be considered.

Ventilation in asthma

W119B

Consensus on science. Evidence extrapolated from a systematic review of patients with noncardiac arrest (LOE 7)⁴²⁶ suggested decreased dynamic hyperinflation (auto-PEEP) when helium/oxygen mixtures were used to ventilate the lungs of asthmatic patients during in-hospital cardiac arrest.

Evidence extrapolated from three noncardiac arrest case series (LOE 7)^{427–429} suggested that asthmatic patients were at risk of gas trapping during cardiac arrest, especially if they were ventilated with higher tidal volumes and rates than recommended. Two small case series (LOE 5)^{430,431} and anecdotal reports (LOE 8)⁴³² failed to show a consistent benefit from compression of the chest wall, followed by a period of apnoea to relieve gas trapping, for patients with asthma-induced cardiac arrest in any clinical setting (see also ‘‘Disconnection From Ventilation During Cardiac Arrest’’, above).

Evidence extrapolated from a noncardiac arrest case series (LOE 7)⁴²⁸ suggested improved ventilation of the lungs and decreased gastric inflation if the trachea is intubated early by trained rescuers for patients with asthma-induced cardiac arrest in any setting. Evidence from two noncardiac arrest case reports (LOE 7⁴³³; LOE 8⁴³⁴) neither supported

nor refuted the use of open-chest ventilation and cardiac compressions in asthma-induced cardiac arrest.

Treatment recommendation. There are insufficient data to support or refute the use of helium-oxygen mixtures in asthma-related cardiac arrest. Compression of the chest wall or a period of apnoea may relieve gas trapping if dynamic hyperinflation occurs. In asthma-related cardiac arrest the patient's trachea should be intubated early to facilitate ventilation and minimize the risk of gastric inflation.

Drug overdose and poisoning

W198

Sodium bicarbonate for poisoning and electrolyte disturbances

W197A,W197B,W197C,197D,197E

Consensus on science. Evidence from the use of bicarbonate in calcium channel blocker overdose in two children (LOE 5)⁴³⁵ with fatal overdoses of nifedipine neither supported nor refuted the value of bicarbonate in calcium channel blocker overdose.

There were no controlled human studies of sodium bicarbonate therapy for arrhythmias or hypotension related to tricyclic antidepressant overdose. However, evidence from case reports (LOE 5)^{436,437}; animal studies (LOE 6),^{438–447} and in vitro studies (LOE 6)^{445,448,449}; LOE 7^{450,451} supported the use of sodium bicarbonate to treat tricyclic antidepressant-induced arrhythmias or hypotension.

Treatment recommendation. Sodium bicarbonate is recommended for the treatment of tricyclic antidepressant-induced arrhythmia or hypotension. Although no study has investigated the optimal target pH with bicarbonate therapy, a pH of 7.45–7.55 has been commonly accepted and seems reasonable.

Ventilation before naloxone in opioid overdose

W18,W106

Consensus on science. Evidence from case series (LOE 5)^{452–454} in adults and extrapolation from LOE 7^{455,456} and LOE 8⁴⁵⁷ studies indicate fewer adverse events when ventilation is provided before administration of naloxone by EMS personnel to patients with opioid-induced respiratory depression in the prehospital setting.

Postresuscitation care

ROSC is just the first step toward the goal of complete recovery from cardiac arrest. Interventions in the postresuscitation period are likely to significantly influence the final outcome, yet there are relatively few data relating to this phase. In the absence of firm guidelines, approaches to postresuscitation care are heterogeneous. Postresuscitation interventions are categorised into the following areas: (1) ventilation, (2) temperature control (therapeutic hypothermia and prevention and treatment of hyperthermia), (3) seizure control and sedation, and (4) other supportive therapies (blood glucose control, coagulation control, prophylactic antiarrhythmic therapy).

Therapeutic hypothermia improves neurological outcome in some cardiac arrest survivors, and hyperthermia appears harmful. Tight blood glucose control improves outcome in undifferentiated critically ill patients, but the effect of this therapy in the postresuscitation phase is unknown. Prediction of outcome in comatose survivors of cardiac arrest remains problematic: median nerve somatosensory-evoked potentials measured 72 h after cardiac arrest may be helpful, but analyses of several serum markers were inconclusive.

Ventilation

Control of arterial carbon dioxide

W114B

Consensus on science. Five studies in adults (LOE 2^{458,459}; LOE 3)⁴⁶⁰; LOE 5⁴⁶¹; LOE 7⁴⁶²) and numerous animal studies (LOE 6)^{463–465} documented harmful effects of hypocapnia (cerebral ischemia) after cardiac arrest. Two studies provide neutral evidence (LOE 5⁴⁶⁶; LOE 6⁴⁶⁷).

Treatment recommendation. There are no data to support the targeting of a specific PaCO₂ after resuscitation from cardiac arrest. Data extrapolated from patients with brain injury, however, imply that ventilation to normocarbica is appropriate. Routine hyperventilation may be detrimental and should be avoided.

Temperature control

Therapeutic hypothermia

W109A,W109B

Consensus on science. Two randomised clinical trials (LOE 1⁴⁶⁸; LOE 2⁴⁶⁹) showed improved outcome in adults who remained comatose after ini-

tial resuscitation from out-of-hospital VF cardiac arrest and who were cooled within minutes to hours after ROSC. Patients in these studies were cooled to 33 °C⁴⁶⁸ or to the range of 32–34 °C⁴⁶⁹ for 12–24 h. The Hypothermia After Cardiac Arrest (HACA) study⁴⁶⁸ included a small subset of patients with in-hospital cardiac arrest.

One study (LOE 2)⁴⁷⁰ documented improved metabolic end points (lactate and O₂ extraction) when comatose adult patients were cooled after ROSC from out-of-hospital cardiac arrest in which the initial rhythm was PEA/asystole. A small study (LOE 4)⁴⁷¹ showed benefit after therapeutic hypothermia in comatose survivors of non-VF arrest.

External or internal cooling techniques can be used to initiate cooling within minutes to hours (LOE 1⁴⁶⁸; LOE 2^{469,470}; LOE 5^{472–475}). The only studies documenting improved outcome with therapeutic hypothermia after cardiac arrest used external cooling (LOE 1⁴⁶⁸; LOE 2^{469,470}). An infusion of 30 ml kg⁻¹ of 4 °C saline achieved a decrease in core temperature of approximately 1.5 °C (LOE 5).^{472,473,475} One study in patients with cardiac arrest (LOE 5)⁴⁷⁴ and three other studies (LOE 7)^{476–478} have documented that intravascular cooling enables more precise control of core temperature than external methods.

Studies documenting improved outcome with therapeutic hypothermia after cardiac arrest used continuous temperature monitoring (LOE 1⁴⁶⁸; LOE 2^{469,470}).

Multiple studies in animals (LOE 6)^{479–484} documented the importance of initiating cooling as soon as possible and for adequate duration (e.g. 12–24 h). Optimal variables, including onset, depth, and duration of cooling, are unknown.

Seizures or myoclonus occurs in survivors of cardiac arrest (LOE 5)^{474,485–487}. Shivering will necessitate sedation and intermittent or continuous neuromuscular blockade. Use of continuous neuromuscular blockade could mask seizure activity.

Treatment recommendation. Unconscious adult patients with spontaneous circulation after out-of-hospital cardiac arrest should be cooled to 32–34 °C for 12–24 h when the initial rhythm was VF. Cooling to 32–34 °C for 12–24 h may be considered for unconscious adult patients with spontaneous circulation after out-of-hospital cardiac arrest from any other rhythm or cardiac arrest in hospital.

Prevention and treatment of hyperthermia W110

Consensus on science. A period of postarrest hyperthermia is common in the first 48 h after car-

diac arrest (LOE 4).^{488–490} There were no controlled prospective studies that examined the clinical impact of antipyretics (or physical cooling devices) to prevent hyperthermia after cardiac arrest.

The risk of unfavourable neurological outcome increased for each degree of body temperature >37 °C (LOE 3).⁴⁹¹ Hyperthermia was associated with increased morbidity and mortality in post-stroke patients (LOE 7).⁴⁹² Post-stroke pyrexia was not treated effectively by antipyretics such as paracetamol or ibuprofen (LOE 7)^{493,494}; however, antipyretics or physical cooling methods have been associated with decreased infarct volumes in animal models of global ischaemia (LOE 7).^{495,496}

Treatment recommendation. Hyperthermia should be avoided after cardiac arrest.

Seizure control and sedation

Prevention and control of seizures W111A,W111B

Consensus on science. There were no studies that directly addressed the use of prophylactic anticonvulsant drugs after cardiac arrest in adults. There are data indicating that seizures can precipitate cardiac arrest (LOE 4)^{497,498}; LOE 5^{486,499–501}; LOE 8⁵⁰¹) and respiratory arrest (LOE 5).⁵⁰²

Treatment recommendation. Seizures increase the oxygen requirements of the brain and can cause life-threatening arrhythmias and respiratory arrest; therefore, seizures following cardiac arrest should be treated promptly and effectively. Maintenance therapy should be started after the first event once potential precipitating causes (e.g. intracranial haemorrhage, electrolyte imbalance, etc) are excluded.

Sedation and pharmacological paralysis W113

Consensus on science. There were no data to support or refute the use of a defined period of ventilation, sedation, and neuromuscular blockade after cardiac arrest. One observational study in adults (LOE 5)⁵⁰³ documents increased incidence of pneumonia when sedation is prolonged beyond 48 h after prehospital or in-hospital cardiac arrest.

Other supportive therapies

Blood glucose control W115A,W115B

Consensus on science. Tight control of blood glucose (range 80–110 mg dl⁻¹ or 4.4–6.1 mmol l⁻¹)

with insulin reduces hospital mortality rates in critically ill adults (LOE 1⁵⁰⁴; LOE 4⁵⁰⁵), but this has not been shown in post-cardiac arrest patients. Several human studies have documented a strong association between high blood glucose after resuscitation from cardiac arrest and poor neurological outcome (LOE 4⁵⁰⁶; LOE 5^{507–513}). There was good evidence that persistent hyperglycaemia after stroke is associated with a worse neurological outcome (LOE 7).^{514–517}

The optimal blood glucose target in critically ill patients has not been determined. Comatose patients were at particular risk from unrecognised hypoglycaemia, and the risk of this complication occurring increases as the target blood glucose concentration is lowered (LOE 8). One study in rats has shown that glucose plus insulin improves cerebral outcome after asphyxial cardiac arrest (LOE 6).⁵¹⁸

Therapeutic hypothermia was associated with hyperglycaemia (LOE 2).⁴⁶⁹

Treatment recommendation. Providers should monitor blood glucose frequently after cardiac arrest and should treat hyperglycaemia with insulin but avoid hypoglycaemia.

Coagulation control

W116

Consensus on science. There are no studies evaluating the role of anticoagulation alone to improve outcome after ROSC. In three nonexperimental reports (LOE 4¹⁶⁸; LOE 5⁵¹⁹; LOE 6¹⁷⁹) using fibrinolytics combined with heparin (anticoagulation) after prolonged cardiac arrest in humans, ROSC, but not 24-h survival rates, was significantly better.

Prophylactic antiarrhythmic therapy

W118A,W118B

Consensus on science. No studies specifically and directly addressed the prophylactic use of antiarrhythmic therapy started immediately after resuscitation from cardiac arrest. Six studies (LOE 5)^{520–525} documented inconsistent improvement in long-term survival when prophylactic antiarrhythmics were given to survivors of cardiac arrest from all causes. Six studies (LOE 1^{526–528}; LOE 2^{529,530}; LOE 3⁵³¹) showed that implantable cardioverter defibrillators (ICDs) improve survival when compared with antiarrhythmics in survivors of cardiac arrest.

Treatment recommendation. Giving prophylactic antiarrhythmics to patients who have survived cardiac arrest, irrespective of aetiology, can neither be

recommended nor rejected. It may be reasonable, however, to continue an infusion of an antiarrhythmic drug that restored a stable rhythm successfully during resuscitation.

Prognostication

Prognostication during cardiac arrest

Predictive value of neurological examination

W122A,W122B,W122C

Consensus on science. Five studies (LOE 4^{532,533}; LOE 5^{534–536}) documented some ability to predict outcome in adults when neurological examination is undertaken during cardiac arrest, but there is insufficient negative predictive value for this assessment to be used clinically.

Treatment recommendation. Relying on the neurological exam during cardiac arrest to predict outcome is not recommended and should not be used.

Prognostication after resuscitation

Predictive value of standard laboratory analyses

W12B

Consensus on science. In eight human prospective studies (LOE 3^{537,538}; LOE 4^{241,539–543}) of the value of biomarkers in predicting outcome from cardiac arrest, none was clinically useful in ascertaining outcome in the acute setting. One retrospective human study suggested that creatine kinase-MB could be used as an independent predictor of survival (LOE 4),⁵³⁹ but delays in completing the measurement may make this clinically less helpful.

In some studies in animals (LOE 6),^{544–556} lactate and acid base values showed a trend correlating with unfavourable outcomes. None of these studies could formulate a predictive model conclusively to identify a biochemical marker level that gave a reasonable prediction of outcome.

Predictive value of neuron-specific enolase and protein S-100b

W126

Consensus on science. One randomised controlled study (LOE 2),⁵⁵⁷ 4 prospective controlled studies (LOE 3),^{558–561} and 11 case series/cohort studies (LOE 4^{506,539,562–564}; LOE 5^{512,513,565–568}) indicated that neuron-specific enolase (NSE) and protein S-100b may be useful in predicting the outcome of cardiac arrest. But the 95% confidence interval (CI)

in these trials was wide, and in many of the trials, return to consciousness (without comment on level of function) was considered a “good” outcome.

The only meta-analysis to look at this topic estimated that to obtain 95% CI with a 5% false-positive rate would require a study population of approximately 600 patients (LOE 1).⁵⁶⁹ No study this large has been conducted.

Treatment recommendation. No laboratory analyses (NSE, S-100b, base deficit, glucose, or soluble P-selectin) provide reliable prediction of the outcome after cardiac arrest.

Somatosensory-evoked potentials

W124A, W124B

Consensus on science. Eighteen prospective studies (LOE 3)^{568,570–586} and one meta-analysis (LOE 1)⁵⁸⁷ indicated that median nerve somatosensory-evoked potentials in normothermic patients comatose for at least 72 h after cardiac arrest predict poor outcome with 100% specificity. Bilateral absence of the N20 component of the evoked potentials in comatose patients with coma of hypoxic-anoxic origin is uniformly fatal.

Treatment recommendation. Median nerve somatosensory-evoked potentials measured 72 h after cardiac arrest can be used to predict a fatal outcome in patients with hypoxic-anoxic coma.

Electroencephalogram

Consensus on science. The use of the electroencephalogram (EEG), performed at least 24–48 h after arrest, has been evaluated in case series of humans (LOE 5)^{578,585,588–598} and animals (LOE 6).^{599–601} On the modified Hockaday scale, grades I (normal alpha with theta-delta activity), IV (alpha coma, spikes, sharp waves, slow waves with very little background activity), and V (very flat to isoelectric) were most useful prognostically. But the prognosis was unpredictable for those with grade II and III EEGs.

Treatment recommendation. The use of the EEG performed a minimum of 24–48 h after a cardiac arrest can help define the prognosis in patients with grade I, IV, and V EEGs.

Appendix A. Supplementary data

Supplementary data associated with this article can be found, in the online version, at [doi:10.1016/j.resuscitation.2005.09.018](https://doi.org/10.1016/j.resuscitation.2005.09.018).

References

1. Kuisma M, Alaspaa A. Out-of-hospital cardiac arrests of non-cardiac origin: epidemiology and outcome. *Eur Heart J* 1997;18:1122–8.
2. Pell JP, Sirel JM, Marsden AK, Ford I, Walker NL, Cobbe SM. Presentation, management, and outcome of out of hospital cardiopulmonary arrest: comparison by underlying aetiology. *Heart (British Cardiac Society)* 2003;89:839–42.
3. Bellomo R, Goldsmith D, Uchino S, et al. A prospective before-and-after trial of a medical emergency team. *Med J Aust* 2003;179:283–7.
4. Buist MD, Moore GE, Bernard SA, Waxman BP, Anderson JN, Nguyen TV. Effects of a medical emergency team on reduction of incidence of and mortality from unexpected cardiac arrests in hospital: preliminary study. *BMJ* 2002;324:387–90.
5. Hillman K, Chen J, Cretikos M, et al. Introduction of the medical emergency team (MET) system: a cluster-randomised controlled trial. *Lancet* 2005;365:2091–7.
6. Kenward G, Castle N, Hodgetts T, Shaikh L. Evaluation of a medical emergency team one year after implementation. *Resuscitation* 2004;61:257–63.
7. Bristow PJ, Hillman KM, Chey T, et al. Rates of in-hospital arrests, deaths and intensive care admissions: the effect of a medical emergency team. *Med J Aust* 2000;173:236–40.
8. Tibballs J, Kinney S, Duke T, Oakley E, Hennessy M. Reduction of paediatric in-patient cardiac arrest and death with a medical emergency team: preliminary results. *Arch Dis Children*, in press.
9. Goldhill DR, Worthington L, Mulcahy A, Tarling M, Sumner A. The patient-at-risk team: identifying and managing seriously ill ward patients. *Anaesthesia* 1999;54:853–60.
10. Pittard AJ. Out of our reach? Assessing the impact of introducing a critical care outreach service. *Anaesthesia* 2003;58:882–5.
11. Subbe CP, Davies RG, Williams E, Rutherford P, Gemmell L. Effect of introducing the Modified Early Warning score on clinical outcomes, cardio-pulmonary arrests and intensive care utilisation in acute medical admissions. *Anaesthesia* 2003;58:797–802.
12. Chung CH, Sum CW, Li HL, Cheng KS, Tan PC. Comparison of nasal trauma associated with nasopharyngeal airway applied by nurses and experienced anesthesiologists. *Changeng Yi Xue Za Zhi* 1999;22:593–7.
13. Roberts K, Porter K. How do you size a nasopharyngeal airway. *Resuscitation* 2003;56:19–23.
14. Stoneham MD. The nasopharyngeal airway. Assessment of position by fiberoptic laryngoscopy. *Anaesthesia* 1993;48:575–80.
15. Schade K, Borzotta A, Michaels A. Intracranial malposition of nasopharyngeal airway. *J Trauma* 2000;49:967–8.
16. Muzzi DA, Losasso TJ, Cucchiara RF. Complication from a nasopharyngeal airway in a patient with a basilar skull fracture. *Anesthesiology* 1991;74:366–8.
17. Gausche M, Lewis RJ, Stratton SJ, et al. Effect of out-of-hospital pediatric endotracheal intubation on survival and neurological outcome: a controlled clinical trial. *JAMA* 2000;283:783–90.
18. Guly UM, Mitchell RG, Cook R, Steedman DJ, Robertson CE. Paramedics and technicians are equally successful at managing cardiac arrest outside hospital. *BMJ* 1995;310:1091–4.
19. Stiell IG, Wells GA, Field B, et al. Advanced cardiac life support in out-of-hospital cardiac arrest. *N Engl J Med* 2004;351:647–56.

20. Jones JH, Murphy MP, Dickson RL, Somerville GG, Brizendine EJ. Emergency physician-verified out-of-hospital intubation: miss rates by paramedics. *Acad Emerg Med* 2004;11:707–9.
21. Pelucio M, Halligan L, Dhindsa H. Out-of-hospital experience with the syringe esophageal detector device. *Acad Emerg Med* 1997;4:563–8.
22. Sayre MR, Sakles JC, Mistler AF, Evans JL, Kramer AT, Pancioli AM. Field trial of endotracheal intubation by basic EMTs. *Ann Emerg Med* 1998;31:228–33.
23. Katz SH, Falk JL. Misplaced endotracheal tubes by paramedics in an urban emergency medical services system. *Ann Emerg Med* 2001;37:32–7.
24. Atherton GL, Johnson JC. Ability of paramedics to use the Combitube in prehospital cardiac arrest. *Ann Emerg Med* 1993;22:1263–8.
25. Frass M, Frenzer R, Rauscha F, Schuster E, Glogar D. Ventilation with the esophageal tracheal combitube in cardiopulmonary resuscitation: promptness and effectiveness. *Chest* 1988;93:781–4.
26. Rabitsch W, Schellongowski P, Staudinger T, et al. Comparison of a conventional tracheal airway with the Combitube in an urban emergency medical services system run by physicians. *Resuscitation* 2003;57:27–32.
27. Rumball C, Macdonald D, Barber P, Wong H, Smecher C. Endotracheal intubation and esophageal tracheal Combitube insertion by regular ambulance attendants: a comparative trial. *Prehosp Emerg Care* 2004;8:15–22.
28. Staudinger T, Brugger S, Roggla M, et al. Comparison of the Combitube with the endotracheal tube in cardiopulmonary resuscitation in the prehospital phase. *Wien Klin Wochenschr* 1994;106:412–5.
29. Oczenski W, Krenn H, Dahaba AA, et al. Complications following the use of the Combitube, tracheal tube and laryngeal mask airway. *Anaesthesia* 1999;54:1161–5.
30. Hartmann T, Krenn CG, Zoeggeler A, Hoerauf K, Benumof JL, Krafft P. The oesophageal-tracheal Combitube Small Adult. *Anaesthesia* 2000;55:670–5.
31. Frass M, Rodler S, Frenzer R, Ilias W, Leithner C, Lackner F. Esophageal tracheal combitube, endotracheal airway, and mask: comparison of ventilatory pressure curves. *J Trauma* 1989;29:1476–9.
32. Staudinger T, Brugger S, Watschinger B, et al. Emergency intubation with the Combitube: comparison with the endotracheal airway. *Ann Emerg Med* 1993;22:1573–5.
33. Tanigawa K, Shigematsu A. Choice of airway devices for 12,020 cases of nontraumatic cardiac arrest in Japan. *Prehosp Emerg Care* 1998;2:96–100.
34. Lefrancois DP, Dufour DG. Use of the esophageal tracheal combitube by basic emergency medical technicians. *Resuscitation* 2002;52:77–83.
35. Ochs M, Vilke GM, Chan TC, Moats T, Buchanan J. Successful prehospital airway management by EMT-Ds using the combitube. *Prehosp Emerg Care* 2000;4:333–7.
36. Vezina D, Lessard MR, Bussieres J, Topping C, Trepanier CA. Complications associated with the use of the Esophageal-Tracheal Combitube. *Can J Anaesth* 1998;45:76–80.
37. Richards CF. Piriform sinus perforation during Esophageal-Tracheal Combitube placement. *J Emerg Med* 1998;16:37–9.
38. Rumball CJ, MacDonald D. The PTL, Combitube, laryngeal mask, and oral airway: a randomized prehospital comparative study of ventilatory device effectiveness and cost-effectiveness in 470 cases of cardiorespiratory arrest. *Prehosp Emerg Care* 1997;1:1–10.
39. Davies PR, Tighe SQ, Greenslade GL, Evans GH. Laryngeal mask airway and tracheal tube insertion by unskilled personnel. *Lancet* 1990;336:977–9.
40. Flaishon R, Sotman A, Ben-Abraham R, Rudick V, Varssano D, Weinbroum AA. Antichemical protective gear prolongs time to successful airway management: a randomized, crossover study in humans. *Anesthesiology* 2004;100:260–6.
41. Ho BY, Skinner HJ, Mahajan RP. Gastro-oesophageal reflux during day case gynaecological laparoscopy under positive pressure ventilation: laryngeal mask vs. tracheal intubation. *Anaesthesia* 1998;53:921–4.
42. Reinhart DJ, Simmons G. Comparison of placement of the laryngeal mask airway with endotracheal tube by paramedics and respiratory therapists. *Ann Emerg Med* 1994;24:260–3.
43. Rewari W, Kaul HL. Regurgitation and aspiration during gynaecological laparoscopy: comparison between laryngeal mask airway and tracheal intubation. *J Anaesth Clin Pharmacol* 1999;15(1):67–70.
44. Pennant JH, Walker MB. Comparison of the endotracheal tube and laryngeal mask in airway management by paramedical personnel. *Anesth Analg* 1992;74:531–4.
45. Maltby JR, Beriault MT, Watson NC, Liepert DJ, Fick GH. LMA-Classic and LMA-ProSeal are effective alternatives to endotracheal intubation for gynecologic laparoscopy. *Can J Anaesth* 2003;50:71–7.
46. Dorges V, Ocker H, Wenzel V, Steinfath M, Gerlach K. The laryngeal tube S: a modified simple airway device. *Anesth Analg* 2003;96:618–21.
47. Alexander R, Hodgson P, Lomax D, Bullen C. A comparison of the laryngeal mask airway and Guedel airway, bag and face mask for manual ventilation following formal training. *Anaesthesia* 1993;48:231–4.
48. Burgoyne L, Cyna A. Laryngeal mask vs intubating laryngeal mask: insertion and ventilation by inexperienced resuscitators. *Anaesth Intensive Care* 2001;29:604–8.
49. Coulson A, Brimacombe J, Keller C, et al. A comparison of the ProSeal and classic laryngeal mask airways for airway management by inexperienced personnel after manikin-only training. *Anaesth Intensive Care* 2003;31:286–9.
50. Dingley J, Baynham P, Swart M, Vaughan RS. Ease of insertion of the laryngeal mask airway by inexperienced personnel when using an introducer. *Anaesthesia* 1997;52:756–60.
51. Roberts I, Allsop P, Dickinson M, Curry P, Eastwick-Field P, Eyre G. Airway management training using the laryngeal mask airway: a comparison of two different training programmes. *Resuscitation* 1997;33:211–4.
52. Yardy N, Hancox D, Strang T. A comparison of two airway aids for emergency use by unskilled personnel: the Combitube and laryngeal mask. *Anaesthesia* 1999;54:181–3.
53. Stone BJ, Chantler PJ, Baskett PJ. The incidence of regurgitation during cardiopulmonary resuscitation: a comparison between the bag valve mask and laryngeal mask airway. *Resuscitation* 1998;38:3–6.
54. Verghese C, Prior-Willeard PF, Baskett PJ. Immediate management of the airway during cardiopulmonary resuscitation in a hospital without a resident anaesthesiologist. *Eur J Emerg Med* 1994;1:123–5.
55. Samarkandi AH, Seraj MA, el Dawlatly A, Mastan M, Bakhamees HB. The role of laryngeal mask airway in cardiopulmonary resuscitation. *Resuscitation* 1994;28:103–6.
56. Kokkinis K. The use of the laryngeal mask airway in CPR. *Resuscitation* 1994;27:9–12.
57. Paterson SJ, Byrne PJ, Molesky MG, Seal RF, Finucane BT. Neonatal resuscitation using the laryngeal mask airway. *Anesthesiology* 1994;80:1248–53.

58. The use of the laryngeal mask airway by nurses during cardiopulmonary resuscitation: results of a multicentre trial. *Anaesthesia* 1994;49:3–7.
59. Leach A, Alexander CA, Stone B. The laryngeal mask in cardiopulmonary resuscitation in a district general hospital: a preliminary communication. *Resuscitation* 1993;25:245–8.
60. Grantham H, Phillips G, Gilligan JE. The laryngeal mask in prehospital emergency care. *Emerg Med* 1994;6:193–7.
61. Martin PD, Cyna AM, Hunter WA, Henry J, Ramayya GP. Training nursing staff in airway management for resuscitation. A clinical comparison of the facemask and laryngeal mask. *Anaesthesia* 1993;48:33–7.
62. Asai T, Moriyama S, Nishita Y, Kawachi S. Use of the laryngeal tube during cardiopulmonary resuscitation by paramedical staff. *Anaesthesia* 2003;58:393–4.
63. Genzwuerker HV, Dhonau S, Ellinger K. Use of the laryngeal tube for out-of-hospital resuscitation. *Resuscitation* 2002;52:221–4.
64. Schmidbauer W, Bubser H. Use of the laryngeal tube during premedical resuscitation. *Notarzt* 2002;18:266–8.
65. Cook TM, McCormick B, Asai T. Randomized comparison of laryngeal tube with classic laryngeal mask airway for anaesthesia with controlled ventilation. *Br J Anaesth* 2003;91:373–8.
66. Asai T, Hidaka I, Kawachi S. Efficacy of the laryngeal tube by inexperienced personnel. *Resuscitation* 2002;55(2):171–5.
67. Ocker H, Wenzel V, Schmucker P, Steinfath M, Dorges V. A comparison of the laryngeal tube with the laryngeal mask airway during routine surgical procedures. *Anesth Analg* 2002;95:1094–7.
68. Wrobel M, Grundmann U, Wilhelm W, Wagner S, Larsen R. Laryngeal tube versus laryngeal mask airway in anaesthetised non-paralysed patients: A comparison of handling and postoperative morbidity. *Anaesthetist* 2004;53:702–8.
69. Li J. Capnography alone is imperfect for endotracheal tube placement confirmation during emergency intubation. *J Emerg Med* 2001;20:223–9.
70. Grmec S. Comparison of three different methods to confirm tracheal tube placement in emergency intubation. *Intensive Care Med* 2002;28:701–4.
71. Anton WR, Gordon RW, Jordan TM, Posner KL, Cheney FW. A disposable end-tidal CO₂ detector to verify endotracheal intubation. *Ann Emerg Med* 1991;20:271–5.
72. Bhende MS, Thompson AE, Cook DR, Saville AL. Validity of a disposable end-tidal CO₂ detector in verifying endotracheal tube placement in infants and children. *Ann Emerg Med* 1992;21:142–5.
73. Bhende MS, Thompson AE. Evaluation of an end-tidal CO₂ detector during pediatric cardiopulmonary resuscitation. *Pediatrics* 1995;95:395–9.
74. Hayden SR, Sciammarella J, Viccellio P, Thode H, Delagi R. Colorimetric end-tidal CO₂ detector for verification of endotracheal tube placement in out-of-hospital cardiac arrest. *Acad Emerg Med* 1995;2:499–502.
75. MacLeod BA, Heller MB, Gerard J, Yealy DM, Menegazzi JJ. Verification of endotracheal tube placement with colorimetric end-tidal CO₂ detection. *Ann Emerg Med* 1991;20:267–70.
76. Ornato JP, Shipley JB, Racht EM, et al. Multicenter study of a portable, hand-size, colorimetric end-tidal carbon dioxide detection device. *Ann Emerg Med* 1992;21:518–23.
77. Takeda T, Tanigawa K, Tanaka H, Hayashi Y, Goto E, Tanaka K. The assessment of three methods to verify tracheal tube placement in the emergency setting. *Resuscitation* 2003;56:153–7.
78. Tanigawa K, Takeda T, Goto E, Tanaka K. The efficacy of esophageal detector devices in verifying tracheal tube placement: a randomized cross-over study of out-of-hospital cardiac arrest patients. *Anesth Analg* 2001;92:375–8.
79. Varon AJ, Morrino J, Civetta JM. Clinical utility of a colorimetric end-tidal CO₂ detector in cardiopulmonary resuscitation and emergency intubation. *J Clin Monit* 1991;7:289–93.
80. Sayah AJ, Peacock WF, Overton DT. End-tidal CO₂ measurement in the detection of esophageal intubation during cardiac arrest. *Ann Emerg Med* 1990;19:857–60.
81. Sum Ping ST, Mehta MP, Symreng T. Accuracy of the FEF CO₂ detector in the assessment of endotracheal tube placement. *Anesth Analg* 1992;74:415–9.
82. Campbell RC, Boyd CR, Shields RO, Odom JW, Corse KM. Evaluation of an end-tidal carbon dioxide detector in the aeromedical setting. *J Air Med Transp* 1990;9:13–5.
83. Tanigawa K, Takeda T, Goto E, Tanaka K. Accuracy and reliability of the self-inflating bulb to verify tracheal intubation in out-of-hospital cardiac arrest patients. *Anesthesiology* 2000;93:1432–6.
84. Bozeman WP, Hexter D, Liang HK, Kelen GD. Esophageal detector device versus detection of end-tidal carbon dioxide level in emergency intubation. *Ann Emerg Med* 1996;27:595–9.
85. Shariieff GQ, Rodarte A, Wilton N, Bleyle D. The self-inflating bulb as an airway adjunct: is it reliable in children weighing less than 20 kilograms? *Acad Emerg Med* 2003;10:303–8.
86. Wee MY, Walker AK. The oesophageal detector device: an assessment with uncuffed tubes in children. *Anaesthesia* 1991;46:869–71.
87. Williams KN, Nunn JF. The oesophageal detector device: a prospective trial on 100 patients. *Anaesthesia* 1989;44:412–24.
88. Zaleski L, Abello D, Gold MI. The esophageal detector device. Does it work? *Anesthesiology* 1993;79:244–7.
89. Haynes SR, Morton NS. Use of the oesophageal detector device in children under one year of age. *Anaesthesia* 1990;45:1067–9.
90. Levy H, Griego L. A comparative study of oral endotracheal tube securing methods. *Chest* 1993;104:1537–40.
91. Tasota FJ, Hoffman LA, Zullo TG, Jamison G. Evaluation of two methods used to stabilize oral endotracheal tubes. *Heart Lung* 1987;16:140–6.
92. Aufderheide TP, Sigurdsson G, Pirralo RG, et al. Hyperventilation-induced hypotension during cardiopulmonary resuscitation. *Circulation* 2004;109:1960–5.
93. Abella BS, Alvarado JP, Myklebust H, et al. Quality of cardiopulmonary resuscitation during in-hospital cardiac arrest. *JAMA* 2005;293:305–10.
94. Wik L, Kramer-Johansen J, Myklebust H, et al. Quality of cardiopulmonary resuscitation during out-of-hospital cardiac arrest. *JAMA* 2005;293:299–304.
95. Ben-David B, Stonebraker VC, Hershman R, Frost CL, Williams HK. Survival after failed intraoperative resuscitation: a case of ‘‘Lazarus syndrome’’. *Anesth Analg* 2001;92:690–2.
96. Bradbury N. Lazarus phenomenon: another case? *Resuscitation* 1999;41:87.
97. Bray Jr JG. The Lazarus phenomenon revisited. *Anesthesiology* 1993;78:991.
98. Frolich MA. Spontaneous recovery after discontinuation of intraoperative cardiopulmonary resuscitation: case report. *Anesthesiology* 1998;89:1252–3.

99. Fumeaux T, Borgeat A, Cuenoud PF, Erard A, de Werra P. Survival after cardiac arrest and severe acidosis (pH=6.54). *Intensive Care Med* 1997;23:594.
100. Lapinsky SE, Leung RS. Auto-PEEP and electromechanical dissociation. *N Engl J Med* 1996;335:674.
101. Letellier N, Coulomb F, Lebec C, Brunet JM. Recovery after discontinued cardiopulmonary resuscitation. *Lancet* 1982;1:1019.
102. Linko K, Honkavaara P, Salmenpera M. Recovery after discontinued cardiopulmonary resuscitation. *Lancet* 1982;1:106–7.
103. MacGillivray RG. Spontaneous recovery after discontinuation of cardiopulmonary resuscitation. *Anesthesiology* 1999;91:585–6.
104. Maeda H, Fujita MQ, Zhu BL, et al. Death following spontaneous recovery from cardiopulmonary arrest in a hospital mortuary: 'Lazarus phenomenon' in a case of alleged medical negligence. *Forensic Sci Int* 2002;127:82–7.
105. Maleck WH, Piper SN, Triem J, Boldt J, Zittel FU. Unexpected return of spontaneous circulation after cessation of resuscitation (Lazarus phenomenon). *Resuscitation* 1998;39:125–8.
106. Martens P, Vandekerckhove Y, Mullie A. Restoration of spontaneous circulation after cessation of cardiopulmonary resuscitation. *Lancet* 1993;341:841.
107. Quick G, Bastani B. Prolonged asystolic hyperkalemic cardiac arrest with no neurologic sequelae. *Ann Emerg Med* 1994;24:305–11.
108. Rogers PL, Schlichtig R, Miro A, Pinsky M. Auto-PEEP during CPR. An "occult" cause of electromechanical dissociation? *Chest* 1991;99:492–3.
109. Rosengarten PL, Tuxen DV, Dziukas L, Scheinkestel C, Merrett K, Bowes G. Circulatory arrest induced by intermittent positive pressure ventilation in a patient with severe asthma. *Anaesth Intensive Care* 1991;19:118–21.
110. Sprung J, Hunter K, Barnas GM, Bourke DL. Abdominal distention is not always a sign of esophageal intubation: cardiac arrest due to "auto-PEEP". *Anesth Analg* 1994;78:801–4.
111. Voelckel W, Kroesen G. Unexpected return of cardiac action after termination of cardiopulmonary resuscitation. *Resuscitation* 1996;32:27–9.
112. Walker A, McClelland H, Brenchley J. The Lazarus phenomenon following recreational drug use. *Emerg Med J* 2001;18:74–5.
113. Stallinger A, Wenzel V, Wagner-Berger H, et al. Effects of decreasing inspiratory flow rate during simulated basic life support ventilation of a cardiac arrest patient on lung and stomach tidal volumes. *Resuscitation* 2002;54:167–73.
114. Noordergraaf GJ, van Dun PJ, Kramer BP, et al. Can first responders achieve and maintain normocapnia when sequentially ventilating with a bag-valve device and two oxygen-driven resuscitators? A controlled clinical trial in 104 patients. *Eur J Anaesthesiol* 2004;21:367–72.
115. Johannigman JA, Branson RD, Johnson DJ, Davis Jr K, Hurst JM. Out-of-hospital ventilation: bag-valve device vs transport ventilator. *Acad Emerg Med* 1995;2:719–24.
116. Updike G, Mosesso VNJ, Auble TE, Delgado E. Comparison of bag-valve-mask, manually triggered ventilator, and automated ventilator devices used while ventilating a non-intubated mannikin model. *Prehosp Emerg Care* 1998;2:52–5.
117. Johannigman JA, Branson RD, Davis Jr K, Hurst JM. Techniques of emergency ventilation: a model to evaluate tidal volume, airway pressure, and gastric insufflation. *J Trauma* 1991;31:93–8.
118. Lindner KH, Dirks B, Strohmeier HU, Prengel AW, Lindner IM, Lurie KG. Randomised comparison of epinephrine and vasopressin in patients with out-of-hospital ventricular fibrillation. *Lancet* 1997;349:535–7.
119. Lindner KH, Prengel AW, Brinkmann A, Strohmeier HU, Lindner IM, Lurie KG. Vasopressin administration in refractory cardiac arrest. *Ann Intern Med* 1996;124:1061–4.
120. Mann K, Berg RA, Nadkarni V. Beneficial effects of vasopressin in prolonged pediatric cardiac arrest: a case series. *Resuscitation* 2002;52:149–56.
121. Morris DC, Dereczyk BE, Grzybowski M, et al. Vasopressin can increase coronary perfusion pressure during human cardiopulmonary resuscitation. *Acad Emerg Med* 1997;4:878–83.
122. Stiell IG, Hebert PC, Wells GA, et al. Vasopressin versus epinephrine for in-hospital cardiac arrest: a randomised controlled trial. *Lancet* 2001;358:105–9.
123. Wenzel V, Krismer AC, Arntz HR, Sitter H, Stadlbauer KH, Lindner KH. A comparison of vasopressin and epinephrine for out-of-hospital cardiopulmonary resuscitation. *N Engl J Med* 2004;350:105–13.
124. Aung K, Htay T. Vasopressin for cardiac arrest: a systematic review and meta-analysis. *Arch Intern Med* 2005;165:17–24.
125. Klouche K, Weil MH, Tang W, Povoas H, Kamohara T, Biser J. A selective alpha(2)-adrenergic agonist for cardiac resuscitation. *J Lab Clin Med* 2002;140:27–34.
126. Klouche K, Weil MH, Sun S, Tang W, Zhao DH. A comparison of alpha-methylnorepinephrine, vasopressin and epinephrine for cardiac resuscitation. *Resuscitation* 2003;57:93–100.
127. Sun S, Weil MH, Tang W, Kamohara T, Klouche K. alpha-Methylnorepinephrine, a selective alpha2-adrenergic agonist for cardiac resuscitation. *J Am Coll Cardiol* 2001;37:951–6.
128. DeBehnke DJ, Spreng D, Wickman LL, Crowe DT. The effects of endothelin-1 on coronary perfusion pressure during cardiopulmonary resuscitation in a canine model. *Acad Emerg Med* 1996;3:137–41.
129. DeBehnke DJ, Benson L. Effects of endothelin-1 on resuscitation rate during cardiac arrest. *Resuscitation* 2000;47:185–9.
130. DeBehnke D. The effects of graded doses of endothelin-1 on coronary perfusion pressure and vital organ blood flow during cardiac arrest. *Acad Emerg Med* 2000;7:211–21.
131. Hilwig RW, Berg RA, Kern KB, Ewy GA. Endothelin-1 vasoconstriction during swine cardiopulmonary resuscitation improves coronary perfusion pressures but worsens postresuscitation outcome. *Circulation* 2000;101:2097–102.
132. Holzer M, Sterz F, Behringer W, et al. Endothelin-1 elevates regional cerebral perfusion during prolonged ventricular fibrillation cardiac arrest in pigs. *Resuscitation* 2002;55:317–27.
133. Kudenchuk PJ, Cobb LA, Copass MK, et al. Amiodarone for resuscitation after out-of-hospital cardiac arrest due to ventricular fibrillation. *N Engl J Med* 1999;341:871–8.
134. Dorian P, Cass D, Schwartz B, Cooper R, Gelaznikas R, Barr A. Amiodarone as compared with lidocaine for shock-resistant ventricular fibrillation. *N Engl J Med* 2002;346:884–90.
135. Skrifvars MB, Kuisma M, Boyd J, et al. The use of undiluted amiodarone in the management of out-of-hospital cardiac arrest. *Acta Anaesthesiol Scand* 2004;48:582–7.
136. Petrovic T, Adnet F, Lapandry C. Successful resuscitation of ventricular fibrillation after low-dose amiodarone. *Ann Emerg Med* 1998;32:518–9.

137. Levine JH, Massumi A, Scheinman MM, et al. Intravenous amiodarone for recurrent sustained hypotensive ventricular tachyarrhythmias. Intravenous Amiodarone Multicenter Trial Group. *J Am Coll Cardiol* 1996;27:67–75.
138. Somberg JC, Bailin SJ, Haffajee CI, et al. Intravenous lidocaine versus intravenous amiodarone (in a new aqueous formulation) for incessant ventricular tachycardia. *Am J Cardiol* 2002;90:853–9.
139. Somberg JC, Timar S, Bailin SJ, et al. Lack of a hypotensive effect with rapid administration of a new aqueous formulation of intravenous amiodarone. *Am J Cardiol* 2004;93:576–81.
140. Viskin S, Belhassen B, Roth A, et al. Aminophylline for bradycardic cardiac arrest refractory to atropine and epinephrine. *Ann Intern Med* 1993;118:279–81.
141. Mader TJ, Gibson P. Adenosine receptor antagonism in refractory asystolic cardiac arrest: results of a human pilot study. *Resuscitation* 1997;35:3–7.
142. Mader TJ, Smithline HA, Gibson P. Aminophylline in undifferentiated out-of-hospital asystolic cardiac arrest. *Resuscitation* 1999;41:39–45.
143. Mader TJ, Smithline HA, Durkin L, Scliver G. A randomized controlled trial of intravenous aminophylline for atropine-resistant out-of-hospital asystolic cardiac arrest. *Acad Emerg Med* 2003;10:192–7.
144. Stiell IG, Wells GA, Hebert PC, Laupacis A, Weitzman BN. Association of drug therapy with survival in cardiac arrest: limited role of advanced cardiac life support drugs. *Acad Emerg Med* 1995;2:264–73.
145. Engdahl J, Bang A, Lindqvist J, Herlitz J. Can we define patients with no and those with some chance of survival when found in asystole out of hospital? *Am J Cardiol* 2000;86:610–4.
146. Engdahl J, Bang A, Lindqvist J, Herlitz J. Factors affecting short- and long-term prognosis among 1069 patients with out-of-hospital cardiac arrest and pulseless electrical activity. *Resuscitation* 2001;51:17–25.
147. Dumot JA, Burval DJ, Sprung J, et al. Outcome of adult cardiopulmonary resuscitations at a tertiary referral center including results of "limited" resuscitations. *Arch Intern Med* 2001;161:1751–8.
148. Tortolani AJ, Risucci DA, Powell SR, Dixon R. In-hospital cardiopulmonary resuscitation during asystole. Therapeutic factors associated with 24-hour survival. *Chest* 1989;96:622–6.
149. Dybvik T, Strand T, Steen PA. Buffer therapy during out-of-hospital cardiopulmonary resuscitation. *Resuscitation* 1995;29:89–95.
150. Aufderheide TP, Martin DR, Olson DW, et al. Prehospital bicarbonate use in cardiac arrest: a 3-year experience. *Am J Emerg Med* 1992;10:4–7.
151. Deloos H, Lewi PJ. Are inter-center differences in EMS-management and sodium-bicarbonate administration important for the outcome of CPR? The Cerebral Resuscitation Study Group. *Resuscitation* 1989;17(Suppl.):S199–206.
152. Roberts D, Landolfo K, Light R, Dobson K. Early predictors of mortality for hospitalized patients suffering cardiopulmonary arrest. *Chest* 1990;97:413–9.
153. Suljaga-Pechtel K, Goldberg E, Strickon P, Berger M, Skovron ML. Cardiopulmonary resuscitation in a hospitalized population: prospective study of factors associated with outcome. *Resuscitation* 1984;12:77–95.
154. Weil MH, Trevino RP, Rackow EC. Sodium bicarbonate during CPR. Does it help or hinder? *Chest* 1985;88:487.
155. Bar-Joseph G, Abramson NS, Kelsey SF, Mashiach T, Craig MT, Safar P. Improved resuscitation outcome in emergency medical systems with increased usage of sodium bicarbonate during cardiopulmonary resuscitation. *Acta Anaesthesiol Scand* 2005;49:6–15.
156. Sandeman DJ, Alahakoon TI, Bentley SC. Tricyclic poisoning-successful management of ventricular fibrillation following massive overdose of imipramine. *Anaesth Intensive Care* 1997;25:542–5.
157. Thel MC, Armstrong AL, McNulty SE, Califf RM, O'Connor CM. Randomised trial of magnesium in in-hospital cardiac arrest. Duke Internal Medicine Housestaff. *Lancet* 1997;350:1272–6.
158. Allegra J, Lavery R, Cody R, et al. Magnesium sulfate in the treatment of refractory ventricular fibrillation in the prehospital setting. *Resuscitation* 2001;49:245–9.
159. Fatovich D, Prentice D, Dobb G. Magnesium in in-hospital cardiac arrest. *Lancet* 1998;351:446.
160. Hassan TB, Jagger C, Barnett DB. A randomised trial to investigate the efficacy of magnesium sulphate for refractory ventricular fibrillation. *Emerg Med J* 2002;19:57–62.
161. Miller B, Craddock L, Hoffenberg S, et al. Pilot study of intravenous magnesium sulfate in refractory cardiac arrest: safety data and recommendations for future studies. *Resuscitation* 1995;30:3–14.
162. Longstreth Jr WT, Fahrenbruch CE, Olsufka M, Walsh TR, Copass MK, Cobb LA. Randomized clinical trial of magnesium, diazepam, or both after out-of-hospital cardiac arrest. *Neurology* 2002;59:506–14.
163. Siemkiewicz E. Magnesium sulfate solution dramatically improves immediate recovery of rats from hypoxia. *Resuscitation* 1997;35:53–9.
164. Brown CG, Griffith RF, Neely D, Hobson J, Miller B. The effect of intravenous magnesium administration on aortic, right atrial and coronary perfusion pressures during CPR in swine. *Resuscitation* 1993;26:3–12.
165. Seaberg DC, Menegazzi JJ, Check B, MacLeod BA, Yealy DM. Use of a cardiocerebral-protective drug cocktail prior to countershock in a porcine model of prolonged ventricular fibrillation. *Resuscitation* 2001;51:301–8.
166. Zhang Y, Davies LR, Martin SM, Bawaney IM, Buettner GR, Kerber RE. Magnesium reduces free radical concentration and preserves left ventricular function after direct current shocks. *Resuscitation* 2003;56:199–206.
167. Baraka A, Ayoub C, Kawkabani N. Magnesium therapy for refractory ventricular fibrillation. *J Cardiothorac Vasc Anesth* 2000;14:196–9.
168. Bottiger BW, Bode C, Kern S, et al. Efficacy and safety of thrombolytic therapy after initially unsuccessful cardiopulmonary resuscitation: a prospective clinical trial. *Lancet* 2001;357:1583–5.
169. Lederer W, Lichtenberger C, Pechlaner C, Kroesen G, Baubin M. Recombinant tissue plasminogen activator during cardiopulmonary resuscitation in 108 patients with out-of-hospital cardiac arrest. *Resuscitation* 2001;50:71–6.
170. Lederer W, Lichtenberger C, Pechlaner C, Kinzl J, Kroesen G, Baubin M. Long-term survival and neurological outcome of patients who received recombinant tissue plasminogen activator during out-of-hospital cardiac arrest. *Resuscitation* 2004;61:123–9.
171. Janata K, Holzer M, Kurkciyan I, et al. Major bleeding complications in cardiopulmonary resuscitation: the place of thrombolytic therapy in cardiac arrest due to massive pulmonary embolism. *Resuscitation* 2003;57:49–55.
172. Scholz KH, Hilmer T, Schuster S, Wojcik J, Kreuzer H, Tebbe U. Thrombolysis in resuscitated patients with pulmonary embolism. *Dtsch Med Wochenschr* 1990;115:930–5.
173. Gramann J, Lange-Braun P, Bodemann T, Hochrein H. Der Einsatz von Thrombolytika in der Reanimation als Ultima

- ratio zur Überwindung des Herztodes. Intensiv- und Notfallbehandlung 1991;16:134–7.
174. Klefisch F, et al. Praktinische ultima-ratio thrombolyse bei therapierefraktärer kardiopulmonaler reanimation. Intensivmedizin 1995;32:155–62.
 175. Tiffany PA, Schultz M, Stueven H. Bolus thrombolytic infusions during CPR for patients with refractory arrest rhythms: outcome of a case series. *Ann Emerg Med* 1998;31:124–6.
 176. Ruiz-Bailen M, Aguayo-de-Hoyos E, Serrano-Corcoles MC, et al. Thrombolysis with recombinant tissue plasminogen activator during cardiopulmonary resuscitation in fulminant pulmonary embolism. A case series. *Resuscitation* 2001;51:97–101.
 177. Abu-Laban RB, Christenson JM, Innes GD, et al. Tissue plasminogen activator in cardiac arrest with pulseless electrical activity. *N Engl J Med* 2002;346:1522–8.
 178. Lin SR. The effect of dextran and streptokinase on cerebral function and blood flow after cardiac arrest. An experimental study on the dog. *Neuroradiology* 1978;16:340–2.
 179. Fischer M, Bottiger BW, Popov-Cenic S, Hossmann KA. Thrombolysis using plasminogen activator and heparin reduces cerebral no-reflow after resuscitation from cardiac arrest: an experimental study in the cat. *Intensive Care Med* 1996;22:1214–23.
 180. Ditchey RV, Lindenfeld J. Potential adverse effects of volume loading on perfusion of vital organs during closed-chest resuscitation. *Circulation* 1984;69:181–9.
 181. Gentile NT, Martin GB, Appleton TJ, Moeggenberg J, Paradis NA, Nowak RM. Effects of arterial and venous volume infusion on coronary perfusion pressures during canine CPR. *Resuscitation* 1991;22:55–63.
 182. Jameson SJ, Mateer JR, DeBehnke DJ. Early volume expansion during cardiopulmonary resuscitation. *Resuscitation* 1993;26:243–50.
 183. Voorhees WD, Ralston SH, Koungias C, Schmitz PM. Fluid loading with whole blood or Ringer's lactate solution during CPR in dogs. *Resuscitation* 1987;15:113–23.
 184. Banerjee S, Singhi SC, Singh S, Singh M. The intraosseous route is a suitable alternative to intravenous route for fluid resuscitation in severely dehydrated children. *Indian Pediatr* 1994;31:1511–20.
 185. Brickman KR, Krupp K, Rega P, Alexander J, Guinness M. Typing and screening of blood from intraosseous access. *Ann Emerg Med* 1992;21:414–7.
 186. Fiser RT, Walker WM, Seibert JJ, McCarthy R, Fiser DH. Tibial length following intraosseous infusion: a prospective, radiographic analysis. *Pediatr Emerg Care* 1997;13:186–8.
 187. Ummenhofer W, Frei FJ, Urwyler A, Drewe J. Are laboratory values in bone marrow aspirate predictable for venous blood in paediatric patients? *Resuscitation* 1994;27:123–8.
 188. Glaeser PW, Hellmich TR, Szewczuga D, Losek JD, Smith DS. Five-year experience in prehospital intraosseous infusions in children and adults. *Ann Emerg Med* 1993;22:1119–24.
 189. Guy J, Haley K, Zuspan SJ. Use of intraosseous infusion in the pediatric trauma patient. *J Pediatr Surg* 1993;28:158–61.
 190. Macnab A, Christenson J, Findlay J, et al. A new system for sternal intraosseous infusion in adults. *Prehosp Emerg Care* 2000;4:173–7.
 191. Ellemunter H, Simma B, Trawoger R, Maurer H. Intraosseous lines in preterm and full term neonates. *Arch Dis Child Fetal Neonatal Ed* 1999;80:F74–5.
 192. Niemann JT, Stratton SJ, Cruz B, Lewis RJ. Endotracheal drug administration during out-of-hospital resuscitation: where are the survivors? *Resuscitation* 2002;53:153–7.
 193. Schuttler J, Bartsch A, Ebeling BJ, et al. Endobronchial administration of adrenaline in preclinical cardiopulmonary resuscitation. *Anasth Intensivther Notfallmed* 1987;22:63–8.
 194. Hornchen U, Schuttler J, Stoeckel H, Eichelkraut W, Hahn N. Endobronchial instillation of epinephrine during cardiopulmonary resuscitation. *Crit Care Med* 1987;15:1037–9.
 195. Naganobu K, Hasebe Y, Uchiyama Y, Hagio M, Ogawa H. A comparison of distilled water and normal saline as diluents for endobronchial administration of epinephrine in the dog. *Anesth Analg* 2000;91:317–21.
 196. Prengel AW, Lindner KH, Hahnel J, Ahnefeld FW. Endotracheal and endobronchial lidocaine administration: effects on plasma lidocaine concentration and blood gases. *Crit Care Med* 1991;19:911–5.
 197. Prengel AW, Rembecki M, Wenzel V, Steinbach G. A comparison of the endotracheal tube and the laryngeal mask airway as a route for endobronchial lidocaine administration. *Anesth Analg* 2001;92:1505–9.
 198. Prengel AW, Lindner KH, Hahnel JH, Georgieff M. Pharmacokinetics and technique of endotracheal and deep endobronchial lidocaine administration. *Anesth Analg* 1993;77:985–9.
 199. Steinfath M, Scholz J, Schulte am Esch J, Laer S, Reymann A, Scholz H. The technique of endobronchial lidocaine administration does not influence plasma concentration profiles and pharmacokinetic parameters in humans. *Resuscitation* 1995;29:55–62.
 200. Hahnel J, Lindner KH, Ahnefeld FW. Endobronchial administration of emergency drugs. *Resuscitation* 1989;17:261–72.
 201. Hahnel JH, Lindner KH, Schurmann C, Prengel A, Ahnefeld FW. Plasma lidocaine levels and PaO₂ with endobronchial administration: dilution with normal saline or distilled water? *Ann Emerg Med* 1990;19:1314–7.
 202. Efrati O, Barak A, Ben-Abraham R, et al. Should vasopressin replace adrenaline for endotracheal drug administration? *Crit Care Med* 2003;31:572–6.
 203. Wenzel V, Lindner KH, Prengel AW, Lurie KG, Strohmenger HU. Endobronchial vasopressin improves survival during cardiopulmonary resuscitation in pigs. *Anesthesiology* 1997;86:1375–81.
 204. Grmec S, Klemen P. Does the end-tidal carbon dioxide (EtCO₂) concentration have prognostic value during out-of-hospital cardiac arrest? *Eur J Emerg Med* 2001;8:263–9.
 205. Grmec S, Kupnik D. Does the Mainz Emergency Evaluation Scoring (MEES) in combination with capnometry (MEESc) help in the prognosis of outcome from cardiopulmonary resuscitation in a prehospital setting? *Resuscitation* 2003;58:89–96.
 206. Grmec S, Lah K, Tusek-Bunc K. Difference in end-tidal CO₂ between asphyxia cardiac arrest and ventricular fibrillation/pulseless ventricular tachycardia cardiac arrest in the prehospital setting. *Crit Care* 2003;7:R139–44.
 207. Mauer D, Schneider T, Elich D, Dick W. Carbon dioxide levels during pre-hospital active compression-decompression versus standard cardiopulmonary resuscitation. *Resuscitation* 1998;39:67–74.
 208. Berg RA, Henry C, Otto CW, et al. Initial end-tidal CO₂ is markedly elevated during cardiopulmonary resuscitation after asphyxial cardiac arrest. *Pediatr Emerg Care* 1996;12:245–8.
 209. Gazmuri RJ, Von Planta M, Weil MH, Rackow EC. Arterial PCO₂ as an indicator of systemic perfusion during cardiopulmonary resuscitation. *Crit Care Med* 1989;17:237–40.

210. Gudipati C, Weil M, Bisera J, Deshmukh H, Rackow E. Expired carbon dioxide: a noninvasive monitor of cardiopulmonary resuscitation. *Circulation* 1988;77:234–9.
211. Kern KB, Sanders AB, Voorhees WD, Babbs CF, Tacker WA, Ewy GA. Changes in expired end-tidal carbon dioxide during cardiopulmonary resuscitation in dogs: a prognostic guide for resuscitation efforts. *J Am Coll Cardiol* 1989;13:1184–9.
212. Ornato JP, Garnett AR, Glauser FL. Relationship between cardiac output and the end-tidal carbon dioxide tension. *Ann Emerg Med* 1990;19:1104–6.
213. Sanders A, Atlas M, Ewy G, Kern K, Bragg S. Expired pCO₂ as an index of coronary perfusion pressure. *Am J Emerg Med* 1985;3:147–9.
214. Sanders ABea. Expired PCO₂ as a prognostic indicator of successful resuscitation from cardiac arrest. *Ann Emerg Med* 1985;14:948–52.
215. Callaham M, Barton C. Prediction of outcome of cardiopulmonary resuscitation from end-tidal carbon dioxide concentration. *Crit Care Med* 1990;18:358–62.
216. Sanders AB, Kern KB, Otto CW, Milander MM, Ewy GA. End-tidal carbon dioxide monitoring during cardiopulmonary resuscitation: a prognostic indicator for survival. *JAMA* 1989;262:1347–51.
217. Wayne MA, Levine RL, Miller CC. Use of end-tidal carbon dioxide to predict outcome in prehospital cardiac arrest. *Ann Emerg Med* 1995;25:762–7.
218. Entholzner E, Felber A, Mielke L, et al. Assessment of end-tidal CO₂ measurement in reanimation. *Anasth Intensivmedizin Notfallmedizin Schmerztherapie* 1992;27:473–6.
219. Garnett AR, Ornato JP, Gonzalez ER, Johnson EB. End-tidal carbon dioxide monitoring during cardiopulmonary resuscitation. *JAMA* 1987;257:512–5.
220. Bhende MS, Karasic DG, Karasic RB. End-tidal carbon dioxide changes during cardiopulmonary resuscitation after experimental asphyxial cardiac arrest. *Am J Emerg Med* 1996;14:349–50.
221. Ahrens T, Schallom L, Bettorf K, et al. End-tidal carbon dioxide measurements as a prognostic indicator of outcome in cardiac arrest. *Am J Crit Care* 2001;10:391–8.
222. Cantineau JP, Lambert Y, Merckx P, et al. End-tidal carbon dioxide during cardiopulmonary resuscitation in humans presenting mostly with asystole: a predictor of outcome. *Crit Care Med* 1996;24:791–6.
223. Levine RL, Wayne MA, Miller CC. End-tidal carbon dioxide and outcome of out-of-hospital cardiac arrest. *N Engl J Med* 1997;337:301–6.
224. Weil MH, Rackow EC, Trevino R, Grundler W, Falk JL, Griffler MI. Difference in acid-base state between venous and arterial blood during cardiopulmonary resuscitation. *N Engl J Med* 1986;315:153–6.
225. Kette F, Weil MH, Gazmuri RJ, Bisera J, Rackow EC. Intramyocardial hypercarbic acidosis during cardiac arrest and resuscitation. *Crit Care Med* 1993;21:901–6.
226. Adroque HJ, Rashad MN, Gorin AB, Yacoub J, Madias NE. Arteriovenous acid-base disparity in circulatory failure: studies on mechanism. *Am J Physiol* 1989;257:F1087–93.
227. Tucker KJ, Idris AH, Wenzel V, Orban DJ. Changes in arterial and mixed venous blood gases during untreated ventricular fibrillation and cardiopulmonary resuscitation. *Resuscitation* 1994;28:137–41.
228. Tang W, Weil MH, Sun S, et al. Cardiopulmonary resuscitation by precordial compression but without mechanical ventilation. *Am J Respir Crit Care Med* 1994;150:1709–13.
229. Gudipati CV, Weil MH, Gazmuri RJ, Deshmukh HG, Bisera J, Rackow EC. Increases in coronary vein CO₂ during cardiac resuscitation. *J Appl Physiol* 1990;68:1405–8.
230. Capparelli EV, Chow MS, Kluger J, Fieldman A. Differences in systemic and myocardial blood acid–base status during cardiopulmonary resuscitation. *Crit Care Med* 1989;17:442–6.
231. von Planta M, Weil MH, Gazmuri RJ, Bisera J, Rackow EC. Myocardial acidosis associated with CO₂ production during cardiac arrest and resuscitation. *Circulation* 1989;80:684–92.
232. Grundler W, Weil MH, Rackow EC. Arteriovenous carbon dioxide and pH gradients during cardiac arrest. *Circulation* 1986;74:1071–4.
233. Sanders AB, Ewy GA, Taft TV. Resuscitation and arterial blood gas abnormalities during prolonged cardiopulmonary resuscitation. *Ann Emerg Med* 1984;13:676–9.
234. Nowak RM, Martin GB, Carden DL, Tomlanovich MC. Selective venous hypercarbia during human CPR: implications regarding blood flow. *Ann Emerg Med* 1987;16:527–30.
235. Ornato JP, Gonzalez ER, Coyne MR, Beck CL, Collins MS. Arterial pH in out-of-hospital cardiac arrest: response time as a determinant of acidosis. *Am J Emerg Med* 1985;3:498–502.
236. Idris AH, Wenzel V, Becker LB, Banner MJ, Orban DJ. Does hypoxia or hypercarbia independently affect resuscitation from cardiac arrest? *Chest* 1995;108:522–8.
237. DeBehnke DJ, Hilander SJ, Dobler DW, Wickman LL, Swart GL. The hemodynamic and arterial blood gas response to asphyxiation: a canine model of pulseless electrical activity. *Resuscitation* 1995;30:169–75.
238. Idris AH, Becker LB, Fuerst RS, et al. Effect of ventilation on resuscitation in an animal model of cardiac arrest. *Circulation* 1994;90:3063–9.
239. Idris AH, Banner MJ, Wenzel V, Fuerst RS, Becker LB, Melker RJ. Ventilation caused by external chest compression is unable to sustain effective gas exchange during CPR: a comparison with mechanical ventilation. *Resuscitation* 1994;28:143–50.
240. Engoren M, Plewa MC, Buderer NF, Hymel G, Brookfield L. Effects of simulated mouth-to-mouth ventilation during external cardiac compression or active compression-decompression in a swine model of witnessed cardiac arrest. *Ann Emerg Med* 1997;29:607–15.
241. Prause G, Ratzenhofer-Comenda B, Smolle-Juttner F, et al. Comparison of lactate or BE during out-of-hospital cardiac arrest to determine metabolic acidosis. *Resuscitation* 2001;51:297–300.
242. Langhelle A, Sunde K, Wik L, Steen PA. Arterial blood-gases with 500- versus 1000-ml tidal volumes during out-of-hospital CPR. *Resuscitation* 2000;45:27–33.
243. Idris AH, Staples ED, O'Brien DJ, et al. Effect of ventilation on acid-base balance and oxygenation in low blood-flow states. *Crit Care Med* 1994;22:1827–34.
244. Barton C, Callaham M. Lack of correlation between end-tidal carbon dioxide concentrations and P_aCO₂ in cardiac arrest. *Crit Care Med* 1991;19:108–10.
245. Angelos MG, DeBehnke DJ, Leasure JE. Arterial blood gases during cardiac arrest: markers of blood flow in a canine model. *Resuscitation* 1992;23:101–11.
246. Wiklund L, Soderberg D, Henneberg S, Rubertsson S, Stjernstrom H, Groth T. Kinetics of carbon dioxide during cardiopulmonary resuscitation. *Crit Care Med* 1986;14:1015–22.
247. Paradis NA, Martin GB, Rivers EP, et al. Coronary perfusion pressure and the return of spontaneous

- circulation in human cardiopulmonary resuscitation. *JAMA* 1990;263:1106–13.
248. Halperin HR, Tsitlik JE, Gelfand M, et al. A preliminary study of cardiopulmonary resuscitation by circumferential compression of the chest with use of a pneumatic vest. *N Engl J Med* 1993;329:762–8.
 249. Kern KB, Ewy GA, Voorhees WD, Babbs CF, Tacker WA. Myocardial perfusion pressure: a predictor of 24-hour survival during prolonged cardiac arrest in dogs. *Resuscitation* 1988;16:241–50.
 250. Lindner KH, Prengel AW, Pfenninger EG, et al. Vasopressin improves vital organ blood flow during closed-chest cardiopulmonary resuscitation in pigs. *Circulation* 1995;91:215–21.
 251. Little CM, Angelos MG, Paradis NA. Compared to angiotensin II, epinephrine is associated with high myocardial blood flow following return of spontaneous circulation after cardiac arrest. *Resuscitation* 2003;59:353–9.
 252. Hedges JR, Syverud SA, Dalsey WC, Feero S, Easter R, Shultz B. Prehospital trial of emergency transcutaneous cardiac pacing. *Circulation* 1987;76:1337–43.
 253. Barthell E, Troiano P, Olson D, Stueven HA, Hendley G. Prehospital external cardiac pacing: a prospective, controlled clinical trial. *Ann Emerg Med* 1988;17:1221–6.
 254. Cummins RO, Graves JR, Larsen MP, et al. Out-of-hospital transcutaneous pacing by emergency medical technicians in patients with asystolic cardiac arrest. *N Engl J Med* 1993;328:1377–82.
 255. Quan L, Graves JR, Kinder DR, Horan S, Cummins RO. Transcutaneous cardiac pacing in the treatment of out-of-hospital pediatric cardiac arrests. *Ann Emerg Med* 1992;21:905–9.
 256. Dalsey WC, Syverud SA, Hedges JR. Emergency department use of transcutaneous pacing for cardiac arrests. *Crit Care Med* 1985;13:399–401.
 257. Knowlton AA, Falk RH. External cardiac pacing during in-hospital cardiac arrest. *Am J Cardiol* 1986;57:1295–8.
 258. Ornato JP, Carveth WL, Windle JR. Pacemaker insertion for prehospital bradycardic cardiac arrest. *Ann Emerg Med* 1984;13:101–3.
 259. White JD. Transthoracic pacing in cardiac asystole. *Am J Emerg Med* 1983;1:264–6.
 260. Niemann JT, Adomian GE, Garner D, Rosborough JP. Endocardial and transcutaneous cardiac pacing, calcium chloride, and epinephrine in postcountershock asystole and bradycardias. *Crit Care Med* 1985;13:699–704.
 261. Ornato JP, Peberdy MA. The mystery of bradycardic cardiac arrest. *Ann Emerg Med* 1996;27:576–87.
 262. Kern KB, Sanders AB, Raife J, Milander MM, Otto CW, Ewy GA. A study of chest compression rates during cardiopulmonary resuscitation in humans: the importance of rate-directed chest compressions. *Arch Intern Med* 1992;152:145–9.
 263. Berg RA, Sanders AB, Milander M, Tellez D, Liu P, Beyda D. Efficacy of audio-prompted rate guidance in improving resuscitator performance of cardiopulmonary resuscitation on children. *Acad Emerg Med* 1994;1:35–40.
 264. Barsan WG, Levy RC. Experimental design for study of cardiopulmonary resuscitation in dogs. *Ann Emerg Med* 1981;10:135–7.
 265. Milander MM, Hiscok PS, Sanders AB, Kern KB, Berg RA, Ewy GA. Chest compression and ventilation rates during cardiopulmonary resuscitation: the effects of audible tone guidance. *Acad Emerg Med* 1995;2:708–13.
 266. Chiang WC, Chen WJ, Chen SY, et al. Better adherence to the guidelines during cardiopulmonary resuscitation through the provision of audio-prompts. *Resuscitation* 2005;64:297–301.
 267. Boyle AJ, Wilson AM, Connelly K, McGuigan L, Wilson J, Whitbourn R. Improvement in timing and effectiveness of external cardiac compressions with a new non-invasive device: the CPR-Ezy. *Resuscitation* 2002;54:63–7.
 268. Wik L, Thowsen J, Steen PA. An automated voice advisory manikin system for training in basic life support without an instructor. A novel approach to CPR training. *Resuscitation* 2001;50:167–72.
 269. Wik L, Myklebust H, Auestad BH, Steen PA. Retention of basic life support skills 6 months after training with an automated voice advisory manikin system without instructor involvement. *Resuscitation* 2002;52:273–9.
 270. Elding C, Baskett P, Hughes A. The study of the effectiveness of chest compressions using the CPR-plus. *Resuscitation* 1998;36:169–73.
 271. Thomas SH, Stone CK, Austin PE, March JA, Brinkley S. Utilization of a pressure-sensing monitor to improve in-flight chest compressions. *Am J Emerg Med* 1995;13:155–7.
 272. Handley AJ, Handley SA. Improving CPR performance using an audible feedback system suitable for incorporation into an automated external defibrillator. *Resuscitation* 2003;57:57–62.
 273. Sack JB, Kesselbrenner MB, Bregman D. Survival from in-hospital cardiac arrest with interposed abdominal counterpulsation during cardiopulmonary resuscitation. *JAMA* 1992;267:379–85.
 274. Sack JB, Kesselbrenner MB. Hemodynamics, survival benefits, and complications of interposed abdominal compression during cardiopulmonary resuscitation. *Acad Emerg Med* 1994;1:490–7.
 275. Ward KR, Sullivan RJ, Zelenak RR, Summer WR. A comparison of interposed abdominal compression CPR and standard CPR by monitoring end-tidal PCO₂. *Ann Emerg Med* 1989;18:831–7.
 276. Babbs CF. Interposed abdominal compression CPR: a comprehensive evidence based review. *Resuscitation* 2003;59:71–82.
 277. Babbs CF. Meta-analysis of 2-treatment clinical trials including both continuous and dichotomous results. *Med Decis Making* 2004;24:299–312.
 278. Mateer JR, Stueven HA, Thompson BM, Aprahamian C, Darin JC. Pre-hospital IAC-CPR versus standard CPR: paramedic resuscitation of cardiac arrests. *Am J Emerg Med* 1985;3:143–6.
 279. Waldman PJ, Walters BL, Grunau CF. Pancreatic injury associated with interposed abdominal compressions in pediatric cardiopulmonary resuscitation. *Am J Emerg Med* 1984;2:510–2.
 280. Swenson RD, Weaver WD, Niskanen RA, Martin J, Dahlberg S. Hemodynamics in humans during conventional and experimental methods of cardiopulmonary resuscitation. *Circulation* 1988;78:630–9.
 281. Swart GL, Mateer JR, DeBehnke DJ, Jameson SJ, Osborn JL. The effect of compression duration on hemodynamics during mechanical high-impulse CPR. *Acad Emerg Med* 1994;1:430–7.
 282. Maier GW, Tyson Jr GS, Olsen CO, et al. The physiology of external cardiac massage: high-impulse cardiopulmonary resuscitation. *Circulation* 1984;70:86–101.
 283. Kern KB, Carter AB, Showen RL, et al. CPR-induced trauma: comparison of three manual methods in an experimental model. *Ann Emerg Med* 1986;15:674–9.
 284. Tucker KJ, Khan J, Idris A, Savitt MA. The biphasic mechanism of blood flow during cardiopulmonary resuscitation

- tion: a physiologic comparison of active compression-decompression and high-impulse manual external cardiac massage. *Ann Emerg Med* 1994;24:895–906.
285. Cohen TJ, Goldner BG, Maccaro PC, et al. A comparison of active compression–decompression cardiopulmonary resuscitation with standard cardiopulmonary resuscitation for cardiac arrests occurring in the hospital. *N Engl J Med* 1993;329:1918–21.
286. Tucker KJ, Redberg RF, Schiller NB, Cohen TJ. Active compression–decompression resuscitation: analysis of transmitral flow and left ventricular volume by transesophageal echocardiography in humans. *Cardiopulmonary Resuscitation Working Group. J Am Coll Cardiol* 1993;22:1485–93.
287. Plaisance P, Lurie KG, Vicaut E, et al. A comparison of standard cardiopulmonary resuscitation and active compression–decompression resuscitation for out-of-hospital cardiac arrest. *French Active Compression–Decompression Cardiopulmonary Resuscitation Study Group. N Engl J Med* 1999;341:569–75.
288. Lafuente-Lafuente C, Melero-Bascones M. Active chest compression–decompression for cardiopulmonary resuscitation. *Cochrane Database Syst Rev* 2004. CD002751.
289. Baubin M, Sumann G, Rabl W, Eibl G, Wenzel V, Mair P. Increased frequency of thorax injuries with ACD-CPR. *Resuscitation* 1999;41:33–8.
290. Casner M, Anderson D, et al. Preliminary report of the impact of a new CPR assist device on the rate of return of spontaneous circulation in out of hospital cardiac arrest. *Prehosp Emerg Med* 2005;9:61–7.
291. Timerman S, Cardoso LF, Ramires JA, Halperin H. Improved hemodynamic performance with a novel chest compression device during treatment of in-hospital cardiac arrest. *Resuscitation* 2004;61:273–80.
292. Halperin H, Berger R, Chandra N, et al. Cardiopulmonary resuscitation with a hydraulic-pneumatic band. *Crit Care Med* 2000;28:N203–6.
293. Halperin HR, Paradis N, Ornato JP, et al. Cardiopulmonary resuscitation with a novel chest compression device in a porcine model of cardiac arrest: improved hemodynamics and mechanisms. *J Am Coll Cardiol* 2004;44:2214–20.
294. Dickinson ET, Verdile VP, Schneider RM, Salluzzo RF. Effectiveness of mechanical versus manual chest compressions in out-of-hospital cardiac arrest resuscitation: a pilot study. *Am J Emerg Med* 1998;16:289–92.
295. McDonald JL. Systolic and mean arterial pressures during manual and mechanical CPR in humans. *Ann Emerg Med* 1982;11:292–5.
296. Ward KR, Menegazzi JJ, Zelenak RR, Sullivan RJ, McSwain Jr N. A comparison of chest compressions between mechanical and manual CPR by monitoring end-tidal PCO₂ during human cardiac arrest. *Ann Emerg Med* 1993;22:669–74.
297. Sunde K, Wik L, Steen PA. Quality of mechanical, manual standard and active compression–decompression CPR on the arrest site and during transport in a manikin model. *Resuscitation* 1997;34:235–42.
298. Rubertsson S, Karlsten R. Increased cortical cerebral blood flow with LUCAS; a new device for mechanical chest compressions compared to standard external compressions during experimental cardiopulmonary resuscitation. *Resuscitation* 2005;65:357–63.
299. Steen S, Liao Q, Pierre L, Paskevicius A, Sjoberg T. Evaluation of LUCAS, a new device for automatic mechanical compression and active decompression resuscitation. *Resuscitation* 2002;55:285–99.
300. Wik L, Bircher NG, Safar P. A comparison of prolonged manual and mechanical external chest compression after cardiac arrest in dogs. *Resuscitation* 1996;32:241–50.
301. Arntz HR, Agrawal R, Richter H, et al. Phased chest and abdominal compression–decompression versus conventional cardiopulmonary resuscitation in out-of-hospital cardiac arrest. *Circulation* 2001;104:768–72.
302. Wenzel V, Lindner KH, Prengel AW, Strohmenger HU. Effect of phased chest and abdominal compression–decompression cardiopulmonary resuscitation on myocardial and cerebral blood flow in pigs. *Crit Care Med* 2000;28:1107–12.
303. Tang W, Weil MH, Schock RB, et al. Phased chest and abdominal compression–decompression: a new option for cardiopulmonary resuscitation. *Circulation* 1997;95:1335–40.
304. Babbs CF. CPR techniques that combine chest and abdominal compression and decompression: hemodynamic insights from a spreadsheet model. *Circulation* 1999;100:2146–52.
305. Paiva EF, Kern KB, Hilwig RW, Scalabrini A, Ewy GA. Minimally invasive direct cardiac massage versus closed-chest cardiopulmonary resuscitation in a porcine model of prolonged ventricular fibrillation cardiac arrest. *Resuscitation* 2000;47:287–99.
306. Buckman JRF, Badellino MM, Mauro LH, et al. Direct cardiac massage without major thoracotomy: feasibility and systemic blood flow. *Resuscitation* 1995;29:237–48.
307. Buckman Jr RF, Badellino MM, Eynon CA, et al. Open-chest cardiac massage without major thoracotomy: metabolic indicators of coronary and cerebral perfusion. *Resuscitation* 1997;34:247–53.
308. Rozenberg A, Incagnoli P, Delpech P, et al. Prehospital use of minimally invasive direct cardiac massage (MID-CM): a pilot study. *Resuscitation* 2001;50:257–62.
309. Walcott GP, Booker RG, Ideker RE. Defibrillation with a minimally invasive direct cardiac massage device. *Resuscitation* 2002;55:301–7.
310. Aufderheide TP, Pirralo RG, Yannopoulos D, et al. Incomplete chest wall decompression: a clinical evaluation of CPR performance by EMS personnel and assessment of alternative manual chest compression–decompression techniques. *Resuscitation* 2005;64:353–62.
311. Lurie KG, Voelckel WG, Zielinski T, et al. Improving standard cardiopulmonary resuscitation with an inspiratory impedance threshold valve in a porcine model of cardiac arrest. *Anesth Analg* 2001;93:649–55.
312. Lurie KG, Zielinski T, McKnite S, Aufderheide T, Voelckel W. Use of an inspiratory impedance valve improves neurologically intact survival in a porcine model of ventricular fibrillation. *Circulation* 2002;105:124–9.
313. Lurie KG, Mulligan KA, McKnite S, Detloff B, Lindstrom P, Lindner KH. Optimizing standard cardiopulmonary resuscitation with an inspiratory impedance threshold valve. *Chest* 1998;113:1084–90.
314. Langhelle A, Stromme T, Sunde K, Wik L, Nicolaysen G, Steen PA. Inspiratory impedance threshold valve during CPR. *Resuscitation* 2002;52:39–48.
315. Yannopoulos D, Sigurdsson G, McKnite S, Benditt D, Lurie KG. Reducing ventilation frequency combined with an inspiratory impedance device improves CPR efficiency in swine model of cardiac arrest. *Resuscitation* 2004;61:75–82.
316. Pirralo R, Aufderheide T, Provo T, Lurie K. Effect of an inspiratory impedance threshold device on hemodynamics during conventional manual cardiopulmonary resuscitation. *Resuscitation* 2005;66:13–20.
317. Plaisance P, Lurie KG, Vicaut E, et al. Evaluation of an impedance threshold device in patients receiving active

- compression–decompression cardiopulmonary resuscitation for out of hospital cardiac arrest. *Resuscitation* 2004;61:265–71.
318. Lurie KG, Coffeen P, Shultz J, McKnite S, Detloff B, Mulligan K. Improving active compression–decompression cardiopulmonary resuscitation with an inspiratory impedance valve. *Circulation* 1995;91:1629–32.
 319. Plaisance P, Lurie KG, Payen D. Inspiratory impedance during active compression–decompression cardiopulmonary resuscitation: a randomized evaluation in patients in cardiac arrest. *Circulation* 2000;101:989–94.
 320. Wolcke BB, Mauer DK, Schoefmann MF, et al. Comparison of standard cardiopulmonary resuscitation versus the combination of active compression–decompression cardiopulmonary resuscitation and an inspiratory impedance threshold device for out-of-hospital cardiac arrest. *Circulation* 2003;108:2201–5.
 321. Raedler C, Voelckel WG, Wenzel V, et al. Vasopressor response in a porcine model of hypothermic cardiac arrest is improved with active compression–decompression cardiopulmonary resuscitation using the inspiratory impedance threshold valve. *Anesth Analg* 2002;95:1496–502.
 322. Voelckel WG, Lurie KG, Sweeney M, et al. Effects of active compression–decompression cardiopulmonary resuscitation with the inspiratory threshold valve in a young porcine model of cardiac arrest. *Pediatr Res* 2002;51:523–7.
 323. Chen YS, Chao A, Yu HY, et al. Analysis and results of prolonged resuscitation in cardiac arrest patients rescued by extracorporeal membrane oxygenation. *J Am Coll Cardiol* 2003;41:197–203.
 324. Martin GB, Rivers EP, Paradis NA, Goetting MG, Morris DC, Nowak RM. Emergency department cardiopulmonary bypass in the treatment of human cardiac arrest. *Chest* 1998;113:743–51.
 325. Younger JG, Schreiner RJ, Swaniker F, Hirschl RB, Chapman RA, Bartlett RH. Extracorporeal resuscitation of cardiac arrest. *Acad Emerg Med* 1999;6:700–7.
 326. Anthi A, Tzelepis GE, Alivizatos P, Michalis A, Palatianos GM, Geroulanos S. Unexpected cardiac arrest after cardiac surgery: incidence, predisposing causes, and outcome of open chest cardiopulmonary resuscitation. *Chest* 1998;113:15–9.
 327. Pottle A, Bullock I, Thomas J, Scott L. Survival to discharge following Open Chest Cardiac Compression (OCCC). A 4-year retrospective audit in a cardiothoracic specialist centre—Royal Brompton and Harefield NHS Trust, United Kingdom. *Resuscitation* 2002;52:269–72.
 328. Takino M, Okada Y. The optimum timing of resuscitative thoracotomy for non-traumatic out-of-hospital cardiac arrest. *Resuscitation* 1993;26:69–74.
 329. Boczar ME, Howard MA, Rivers EP, et al. A technique revisited: hemodynamic comparison of closed- and open-chest cardiac massage during human cardiopulmonary resuscitation. *Crit Care Med* 1995;23:498–503.
 330. Angelos MG, DeBehnke DJ, Leasure JE. Arterial pH and carbon dioxide tension as indicators of tissue perfusion during cardiac arrest in a canine model. *Crit Care Med* 1992;20:1302–8.
 331. DeBehnke DJ, Angelos MG, Leasure JE. Comparison of standard external CPR, open-chest CPR, and cardiopulmonary bypass in a canine myocardial infarct model. *Ann Emerg Med* 1991;20:754–60.
 332. Bircher N, Safar P. Cerebral preservation during cardiopulmonary resuscitation. *Crit Care Med* 1985;13:185–90.
 333. Kern KB, Sanders AB, Badylak SF, et al. Long-term survival with open-chest cardiac massage after ineffective closed-chest compression in a canine preparation. *Circulation* 1987;75:498–503.
 334. Raessler KL, Kern KB, Sanders AB, Tacker Jr WA, Ewy GA. Aortic and right atrial systolic pressures during cardiopulmonary resuscitation: a potential indicator of the mechanism of blood flow. *Am Heart J* 1988;115:1021–9.
 335. Weiser F, Adler L, Kuhn L. Hemodynamic effects of closed and open chest cardiac resuscitation in normal dogs and those with acute myocardial infarction. *Am J Cardiol* 1962;10:555–61.
 336. Bartlett RL, Stewart Jr NJ, Raymond J, Anstadt GL, Martin SD. Comparative study of three methods of resuscitation: closed-chest, open-chest manual, and direct mechanical ventricular assistance. *Ann Emerg Med* 1984;13:773–7.
 337. Fleisher G, Sagy M, Swedlow DB, Belani K. Open- versus closed-chest cardiac compressions in a canine model of pediatric cardiopulmonary resuscitation. *Am J Emerg Med* 1985;3:305–10.
 338. Jackson RE, Joyce K, Danosi SF, White BC, Vigor D, Hoehner TJ. Blood flow in the cerebral cortex during cardiac resuscitation in dogs. *Ann Emerg Med* 1984;13:657–9.
 339. Kern KB, Sanders AB, Janas W, et al. Limitations of open-chest cardiac massage after prolonged, untreated cardiac arrest in dogs. *Ann Emerg Med* 1991;20:761–7.
 340. Redding JS, Cozine RA. A comparison of open-chest and closed-chest cardiac massage in dogs. *Anesthesiology* 1961;22:280–5.
 341. Rubertsson S, Grenvik A, Wiklund L. Blood flow and perfusion pressure during open-chest versus closed-chest cardiopulmonary resuscitation in pigs. *Crit Care Med* 1995;23:715–25.
 342. Rubertsson S, Grenvik A, Zemgulis V, Wiklund L. Systemic perfusion pressure and blood flow before and after administration of epinephrine during experimental cardiopulmonary resuscitation. *Crit Care Med* 1995;23:1984–96.
 343. Sanders AB, Kern KB, Atlas M, Bragg S, Ewy GA. Importance of the duration of inadequate coronary perfusion pressure on resuscitation from cardiac arrest. *J Am Coll Cardiol* 1985;6:113–8.
 344. Sanders AB, Kern KB, Ewy GA, Atlas M, Bailey L. Improved resuscitation from cardiac arrest with open-chest massage. *Ann Emerg Med* 1984;13(pt 1):672–5.
 345. Chiladakis JA, Stathopoulos C, Davlouros P, Manolis AS. Intravenous magnesium sulfate versus diltiazem in paroxysmal atrial fibrillation. *Int J Cardiol* 2001;79:287–91.
 346. Wattanasuwan N, Khan IA, Mehta NJ, et al. Acute ventricular rate control in atrial fibrillation: IV combination of diltiazem and digoxin vs. IV diltiazem alone. *Chest* 2001;119:502–6.
 347. Sticherling C, Tada H, Hsu W, et al. Effects of diltiazem and esmolol on cycle length and spontaneous conversion of atrial fibrillation. *J Cardiovasc Pharmacol Ther* 2002;7:81–8.
 348. Shettigar UR, Toole JG, Appunn DO. Combined use of esmolol and digoxin in the acute treatment of atrial fibrillation or flutter. *Am Heart J* 1993;126:368–74.
 349. Wang HE, O'Connor RE, Megargel RE, et al. The use of diltiazem for treating rapid atrial fibrillation in the out-of-hospital setting. *Ann Emerg Med* 2001;37:38–45.
 350. Martinez-Marcos FJ, Garcia-Garmendia JL, Ortega-Carpio A, Fernandez-Gomez JM, Santos JM, Camacho C. Comparison of intravenous flecainide, propafenone, and amiodarone for conversion of acute atrial fibrillation to sinus rhythm. *Am J Cardiol* 2000;86:950–3.
 351. Kalus JS, Spencer AP, Tsikouris JP, et al. Impact of prophylactic i.v. magnesium on the efficacy of ibutilide for

- conversion of atrial fibrillation or flutter. *Am J Health Syst Pharm* 2003;60:2308–12.
352. Lim SH, Anantharaman V, Teo WS, Goh PP, Tan AT. Comparison of treatment of supraventricular tachycardia by Valsalva maneuver and carotid sinus massage. *Ann Emerg Med* 1998;31:30–5.
353. Ornato JP, Hallagan LF, Reese WA, et al. Treatment of paroxysmal supraventricular tachycardia in the emergency department by clinical decision analysis. *Am J Emerg Med* 1988;6:555–60 [published correction appears in *Am J Emerg Med* 1990;8:85].
354. DiMarco JP, Miles W, Akhtar M, et al. Adenosine for paroxysmal supraventricular tachycardia: dose ranging and comparison with verapamil: assessment in placebo-controlled, multicenter trials. The Adenosine for PSVT Study Group. *Ann Intern Med* 1990;113:104–10 [published correction appears in *Ann Intern Med* 1990;113:996].
355. Brady Jr WJ, DeBehnke DJ, Wickman LL, Lindbeck G. Treatment of out-of-hospital supraventricular tachycardia: adenosine vs verapamil. *Acad Emerg Med* 1996;3:574–85.
356. Madsen CD, Pointer JE, Lynch TG. A comparison of adenosine and verapamil for the treatment of supraventricular tachycardia in the prehospital setting. *Ann Emerg Med* 1995;25:649–55.
357. Furlong R, Gerhardt RT, Farber P, Schrank K, Willig R, Pit-taluga J. Intravenous adenosine as first-line prehospital management of narrow-complex tachycardias by EMS personnel without direct physician control. *Am J Emerg Med* 1995;13:383–8.
358. Morrison LJ, Allan R, Vermeulen M, Dong SL, McCallum AL. Conversion rates for prehospital paroxysmal supraventricular tachycardia (PSVT) with the addition of adenosine: a before-and-after trial. *Prehosp Emerg Care* 2001;5:353–9.
359. Cheng KA. A randomized, multicenter trial to compare the safety and efficacy of adenosine versus verapamil for termination of paroxysmal supraventricular tachycardia. *Zhonghua Nei Ke Za Zhi* 2003;42:773–6.
360. Lim SH, Anantharaman V, Teo WS. Slow-infusion of calcium channel blockers in the emergency management of supraventricular tachycardia. *Resuscitation* 2002;52:167–74.
361. Gupta A, Naik A, Vora A, Lokhandwala Y. Comparison of efficacy of intravenous diltiazem and esmolol in terminating supraventricular tachycardia. *J Assoc Physicians India* 1999;47:969–72.
362. Cybulski J, Kulakowski P, Makowska E, Czepiel A, Sikora-Frac M, Ceremuzynski L. Intravenous amiodarone is safe and seems to be effective in termination of paroxysmal supraventricular tachyarrhythmias. *Clin Cardiol* 1996;19:563–6.
363. Schutzenberger W, Leisch F, Kerschner K, Harringer W, Herbinger W. Clinical efficacy of intravenous amiodarone in the short term treatment of recurrent sustained ventricular tachycardia and ventricular fibrillation. *Br Heart J* 1989;62:367–71.
364. Credner SC, Kligenheben T, Mauss O, Sticherling C, Hohnloser SH. Electrical storm in patients with transvenous implantable cardioverter-defibrillators: incidence, management and prognostic implications. *J Am Coll Cardiol* 1998;32:1909–15.
365. Helmy I, Herre JM, Gee G, et al. Use of intravenous amiodarone for emergency treatment of life-threatening ventricular arrhythmias. *J Am Coll Cardiol* 1988;12:1015–22.
366. Gorgels AP, van den Dool A, Hofs A, et al. Comparison of procainamide and lidocaine in terminating sustained monomorphic ventricular tachycardia. *Am J Cardiol* 1996;78:43–6.
367. Marill KA, Greenberg GM, Kay D, Nelson BK. Analysis of the treatment of spontaneous sustained stable ventricular tachycardia. *Acad Emerg Med* 1997;4:1122–8.
368. Armengol RE, Graff J, Baerman JM, Swiryn S. Lack of effectiveness of lidocaine for sustained, wide QRS complex tachycardia. *Ann Emerg Med* 1989;18:254–7.
369. Domanovits H, Paulis M, Nikfardjam M, et al. Sustained ventricular tachycardia in the emergency department. *Resuscitation* 1999;42:19–25.
370. Ho DS, Zecchin RP, Richards DA, Uther JB, Ross DL. Double-blind trial of lignocaine versus sotalol for acute termination of spontaneous sustained ventricular tachycardia. *Lancet* 1994;344:18–23.
371. Tzivoni D, Banai S, Schuger C, et al. Treatment of torsade de pointes with magnesium sulfate. *Circulation* 1988;77:392–7.
372. Nguyen PT, Scheinman MM, Seger J. Polymorphous ventricular tachycardia: clinical characterization, therapy, and the QT interval. *Circulation* 1986;74:340–9.
373. Manz M, Pfeiffer D, Jung W, Lueritz B. Intravenous treatment with magnesium in recurrent persistent ventricular tachycardia. *New Trends Arrhythmias* 1991;7:437–42.
374. Keren A, Tzivoni D, Gavish D, et al. Etiology, warning signs and therapy of torsade de pointes: a study of 10 patients. *Circulation* 1981;64:1167–74.
375. Smith I, Monk TG, White PF. Comparison of transesophageal atrial pacing with anticholinergic drugs for the treatment of intraoperative bradycardia. *Anesth Analg* 1994;78:245–52.
376. Bertolet BD, McMurtrie EB, Hill JA, Belardinelli L. Theophylline for the treatment of atrioventricular block after myocardial infarction. *Ann Intern Med* 1995;123:509–11.
377. Atarashi H, Endoh Y, Saitoh H, Kishida H, Hayakawa H. Chronotropic effects of cilostazol, a new antithrombotic agent, in patients with bradyarrhythmias. *J Cardiovasc Pharmacol* 1998;31:534–9.
378. Gauss A, Hubner C, Meierhenrich R, Rohm HJ, Georgieff M, Schutz W. Perioperative transcatheter pacemaker in patients with chronic bifascicular block or left bundle branch block and additional first-degree atrioventricular block. *Acta Anaesthesiol Scand* 1999;43:731–6.
379. Love JN, Sachdeva DK, Bessman ES, Curtis LA, Howell JM. A potential role for glucagon in the treatment of drug-induced symptomatic bradycardia. *Chest* 1998;114:323–6.
380. Bertolet BD, Eagle DA, Conti JB, Mills RM, Belardinelli L. Bradycardia after heart transplantation: reversal with theophylline. *J Am Coll Cardiol* 1996;28:396–9.
381. Chamberlain DA, Turner P, Sneddon JM. Effects of atropine on heart-rate in healthy man. *Lancet* 1967;2:12–5.
382. Bernheim A, Fatio R, Kiowski W, Weilenmann D, Rickli H, Rocca HP. Atropine often results in complete atrioventricular block or sinus arrest after cardiac transplantation: an unpredictable and dose-independent phenomenon. *Transplantation* 2004;77:1181–5.
383. Klumbies A, Paliege R, Volkmann H. Mechanical emergency stimulation in asystole and extreme bradycardia. *Z Gesamte Inn Med* 1988;43:348–52.
384. Zeh E, Rahner E. The manual extrathoracic stimulation of the heart. Technique and effect of the precordial thump (author's transl). *Z Kardiol* 1978;67:299–304.
385. Chan L, Reid C, Taylor B. Effect of three emergency pacing modalities on cardiac output in cardiac arrest due to ventricular asystole. *Resuscitation* 2002;52:117–9.
386. Greif R, Rajek A, Laciny S, Bastanmehr H, Sessler DI. Resistive heating is more effective than metallic-foil insulation

- in an experimental model of accidental hypothermia: a randomized controlled trial. *Ann Emerg Med* 2000;35:337–45.
387. Roggla M, Frossard M, Wagner A, Holzer M, Bur A, Roggla G. Severe accidental hypothermia with or without hemodynamic instability: rewarming without the use of extracorporeal circulation. *Wien Klin Wochenschr* 2002;114:315–20.
 388. Kornberger E, Schwarz B, Lindner KH, Mair P. Forced air surface rewarming in patients with severe accidental hypothermia. *Resuscitation* 1999;41:105–11.
 389. Farstad M, Andersen KS, Koller ME, Grong K, Segadal L, Husby P. Rewarming from accidental hypothermia by extracorporeal circulation. A retrospective study. *Eur J Cardiothorac Surg* 2001;20:58–64.
 390. Silfvast T, Pettila V. Outcome from severe accidental hypothermia in Southern Finland—a 10-year review. *Resuscitation* 2003;59:285–90.
 391. Brugger H, Sumann G, Meister R, et al. Hypoxia and hypercapnia during respiration into an artificial air pocket in snow: implications for avalanche survival. *Resuscitation* 2003;58:81–8.
 392. Watson RS, Cummings P, Quan L, Bratton S, Weiss NS. Cervical spine injuries among submersion victims. *J Trauma* 2001;51:658–62.
 393. Onarheim H, Vik V. Porcine surfactant (Curosurf) for acute respiratory failure after near-drowning in 12 year old. *Acta Anaesthesiol Scand* 2004;48:778–81.
 394. Staudinger T, Bankier A, Strohmaier W, et al. Exogenous surfactant therapy in a patient with adult respiratory distress syndrome after near drowning. *Resuscitation* 1997;35:179–82.
 395. Suzuki H, Ohta T, Iwata K, Yamaguchi K, Sato T. Surfactant therapy for respiratory failure due to near-drowning. *Eur J Pediatr* 1996;155:383–4.
 396. Dottorini M, Eslami A, Baglioni S, Fiorenzano G, Todisco T. Nasal-continuous positive airway pressure in the treatment of near-drowning in freshwater. *Chest* 1996;110:1122–4.
 397. Foex BA, Boyd R. Towards evidence based emergency medicine: best BETs from the Manchester Royal Infirmary. Corticosteroids in the management of near-drowning. *Emerg Med J* 2001;18:465–6.
 398. Takano Y, Hirotsako S, Yamaguchi T, et al. Nitric oxide inhalation as an effective therapy for acute respiratory distress syndrome due to near-drowning: a case report. *Nihon Kokyuki Gakkai Zasshi* 1999;37:997–1002.
 399. Williamson JP, Illing R, Gertler P, Braude S. Near-drowning treated with therapeutic hypothermia. *Med J Aust* 2004;181:500–1.
 400. Sumann G, Krismer AC, Wenzel V, et al. Cardiopulmonary resuscitation after near drowning and hypothermia: restoration of spontaneous circulation after vasopressin. *Acta Anaesthesiol Scand* 2003;47:363–5.
 401. Thalmann M, Trampitsch E, Haberfellner N, Eisendle E, Kraschl R, Kobin G. Resuscitation in near drowning with extracorporeal membrane oxygenation. *Ann Thorac Surg* 2001;72:607–8.
 402. Bolte RG, Black PG, Bowers RS, Thorne JK, Corneli HM. The use of extracorporeal rewarming in a child submerged for 66 minutes. *JAMA* 1988;260:377–9.
 403. Budnick LD. Bathtub-related electrocutions in the United States, 1979 to 1982. *JAMA* 1984;252:918–20.
 404. Chambers JJ, Saha AK. Electrocution during anaesthesia. *Anaesthesia* 1979;34:173–5.
 405. Guinard JP, Chiolero R, Buchser E, et al. Myocardial injury after electrical burns: short and long term study. *Scand J Plast Reconstr Surg Hand Surg* 1987;21:301–2.
 406. Homma S, Gillam LD, Weyman AE. Echocardiographic observations in survivors of acute electrical injury. *Chest* 1990;97:103–5.
 407. James TN, Riddick L, Embry JH. Cardiac abnormalities demonstrated postmortem in four cases of accidental electrocution and their potential significance relative to nonfatal electrical injuries of the heart. *Am Heart J* 1990;120:143–57.
 408. Martinez JA, Nguyen T. Electrical injuries. *South Med J* 2000;93:1165–8.
 409. Romero B, Candell-Riera J, Gracia RM, et al. Myocardial necrosis by electrocution: evaluation of noninvasive methods. *J Nucl Med* 1997;38:250–1.
 410. Still J, Orlet H, Law E, Wheeler M, Pickens H. Electrocution due to contact of industrial equipment with power lines. *Burns* 1997;23:573–5.
 411. Veneman TF, van Dijk GW, Boereboom E, Joore H, Savelkoul TJ. Prediction of outcome after resuscitation in a case of electrocution. *Intensive Care Med* 1998;24:255–7.
 412. Whitcomb D, Martinez JA, Daberkow D. Lightning injuries. *South Med J* 2002;95:1331–4.
 413. Department of Health, Welsh Office, Scottish Office Department of Health, Department of Health and Social Services, Northern Ireland. Why mothers die. Report on confidential enquiries into maternal deaths in the United Kingdom, 2000–2002. London: The Stationery Office; 2004.
 414. Goodwin H, Holmes JF, Wisner DH. Abdominal ultrasound examination in pregnant blunt trauma patients. *J Trauma* 2001;50:689–93 [discussion 94].
 415. Lazebnik N, Lazebnik RS. The role of ultrasound in pregnancy-related emergencies. *Radiol Clin North Am* 2004;42:315–27.
 416. Katz VL, Dotters DJ, Droegemueller W. Perimortem cesarean delivery. *Obstet Gynecol* 1986;68:571–6.
 417. Whitten M, Irvine LM. Postmortem and perimortem caesarean section: what are the indications? *J R Soc Med* 2000;93:6–9.
 418. Bouman EA, Gutierrez y Leon JA, van der Salm PC, Christiaens GC, Bruinse HW, Broeders IA. Complicated but successful resuscitation after amniotic fluid embolism. *Ned Tijdschr Geneesk* 2001;145:747–9.
 419. Cardosi RJ, Porter KB. Cesarean delivery of twins during maternal cardiopulmonary arrest. *Obstet Gynecol* 1998;92:695–7.
 420. Finegold H, Darwich A, Romeo R, Vallejo M, Ramanathan S. Successful resuscitation after maternal cardiac arrest by immediate cesarean section in the labor room. *Anesthesiology* 2002;96:1278.
 421. Lanoix R, Akkapeddi V, Goldfeder B. Perimortem cesarean section: case reports and recommendations. *Acad Emerg Med* 1995;2:1063–7.
 422. Kinsella SM. Lateral tilt for pregnant women: why 15 degrees? *Anaesthesia* 2003;58:835–6.
 423. Rees GA, Willis BA. Resuscitation in late pregnancy. *Anaesthesia* 1988;43:347–9.
 424. Nanson J, Elcock D, Williams M, Deakin CD. Do physiological changes in pregnancy change defibrillation energy requirements? *Br J Anaesth* 2001;87:237–9.
 425. Deakin CD, McLaren RM, Petley GW, Clewlow F, Dalrymple-Hay MJ. Effects of positive end-expiratory pressure on transthoracic impedance—implications for defibrillation. *Resuscitation* 1998;37:9–12.
 426. Rodrigo G, Pollack C, Rodrigo C, Rowe BH. Heliox for non-intubated acute asthma patients. *Cochrane Database Syst Rev* 2003:CD002884.
 427. Williams TJ, Tuxen DV, Scheinkestel CD, Czarny D, Bowes G. Risk factors for morbidity in mechanically ventilated

- patients with acute severe asthma. *Am Rev Respir Dis* 1992;146:607–15.
428. Leatherman JW, McArthur C, Shapiro RS. Effect of prolongation of expiratory time on dynamic hyperinflation in mechanically ventilated patients with severe asthma. *Crit Care Med* 2004;32:1542–5.
429. Woda RP, Dzwonczyk R, Bernacki BL, Cannon M, Lynn L. The ventilatory effects of auto-positive end-expiratory pressure development during cardiopulmonary resuscitation. *Crit Care Med* 1999;27:2212–7.
430. Myles PS, Madder H, Morgan EB. Intraoperative cardiac arrest after unrecognized dynamic hyperinflation. *Br J Anaesth* 1995;74:340–2.
431. Van der Touw T, Mudaliar Y, Nayyar V. Cardiorespiratory effects of manually compressing the rib cage during tidal expiration in mechanically ventilated patients recovering from acute severe asthma. *Crit Care Med* 1998;26:1361–7.
432. Narimatsu E, Nara S, Kita A, Kurimoto Y, Asai Y, Ishikawa A. Serious circulatory deficiency during external chest compression for asthma attack. *Am J Emerg Med* 2001;19:169–71.
433. Diament RH, Sloan JP. Failed resuscitation in acute severe asthma: a medical indication for emergency thoracotomy? *Arch Emerg Med* 1987;4:233–5.
434. Smolnikoff VP. Total bronchospasm and lung massage. *Anaesthesia* 1960;15:40–4.
435. Lee DC, Greene T, Dougherty T, Pearigen P. Fatal nifedipine ingestions in children. *J Emerg Med* 2000;19:359–61.
436. Brown TC. Sodium bicarbonate treatment for tricyclic antidepressant arrhythmias in children. *Med J Aust* 1976;2:380–2.
437. Hoffman JR, Votey SR, Bayer M, Silver L. Effect of hypertonic sodium bicarbonate in the treatment of moderate-to-severe cyclic antidepressant overdose. *Am J Emerg Med* 1993;11:336–41.
438. Knudsen K, Abrahamsson J. Epinephrine and sodium bicarbonate independently and additively increase survival in experimental amitriptyline poisoning. *Crit Care Med* 1997;25:669–74.
439. Nattel S, Mittleman M. Treatment of ventricular tachyarrhythmias resulting from amitriptyline toxicity in dogs. *J Pharmacol Exp Ther* 1984;231:430–5.
440. Nattel S, Keable H, Sasyniuk BI. Experimental amitriptyline intoxication: electrophysiologic manifestations and management. *J Cardiovasc Pharmacol* 1984;6:83–9.
441. Pentel P, Benowitz N. Efficacy and mechanism of action of sodium bicarbonate in the treatment of desipramine toxicity in rats. *J Pharmacol Exp Ther* 1984;230:12–9.
442. Brown TC, Barker GA, Dunlop ME, Loughnan PM. The use of sodium bicarbonate in the treatment of tricyclic antidepressant-induced arrhythmias. *Anaesth Intensive Care* 1973;1:203–10.
443. Brown TC. Tricyclic antidepressant overdosage: experimental studies on the management of circulatory complications. *Clin Toxicol* 1976;9:255–72.
444. Hedges JR, Baker PB, Tasset JJ, Otten EJ, Dalsey WC, Syverud SA. Bicarbonate therapy for the cardiovascular toxicity of amitriptyline in an animal model. *J Emerg Med* 1985;3:253–60.
445. Sasyniuk BI, Jhamandas V, Valois M. Experimental amitriptyline intoxication: treatment of cardiac toxicity with sodium bicarbonate. *Ann Emerg Med* 1986;15:1052–9.
446. Stone CK, Kraemer CM, Carroll R, Low R. Does a sodium-free buffer affect QRS width in experimental amitriptyline overdose? *Ann Emerg Med* 1995;26:58–64.
447. McCabe JL, Cobaugh DJ, Menegazzi JJ, Fata J. Experimental tricyclic antidepressant toxicity: a randomized, controlled comparison of hypertonic saline solution, sodium bicarbonate, and hyperventilation. *Ann Emerg Med* 1998;32:329–33.
448. Sasyniuk BI, Jhamandas V. Mechanism of reversal of toxic effects of amitriptyline on cardiac Purkinje fibers by sodium bicarbonate. *J Pharmacol Exp Ther* 1984;231:387–94.
449. Sasyniuk BI, Jhamandas V. Frequency-dependent effects of amitriptyline on Vmax in canine Purkinje fibers and its alteration by alkalosis. In: *Proceedings of the Western Pharmacology Society*, vol. 29. 1986. p. 73–5.
450. Bou-Abboud E, Nattel S. Molecular mechanisms of the reversal of imipramine-induced sodium channel blockade by alkalinization in human cardiac myocytes. *Cardiovasc Res* 1998;38:395–404.
451. Levitt MA, Sullivan Jr JB, Owens SM, Burnham L, Finley PR. Amitriptyline plasma protein binding: effect of plasma pH and relevance to clinical overdose. *Am J Emerg Med* 1986;4:121–5.
452. Osterwalder JJ. Naloxone—for intoxications with intravenous heroin and heroin mixtures—harmless or hazardous? A prospective clinical study. *J Toxicol Clin Toxicol* 1996;34:409–16.
453. Sporer KA, Firestone J, Isaacs SM. Out-of-hospital treatment of opioid overdoses in an urban setting. *Acad Emerg Med* 1996;3:660–7.
454. Wanger K, Brough L, Macmillan I, Goulding J, MacPhail I, Christenson JM. Intravenous vs subcutaneous naloxone for out-of-hospital management of presumed opioid overdose. *Acad Emerg Med* 1998;5:293–9.
455. Hasan RA, Benko AS, Nolan BM, Campe J, Duff J, Zureikat GY. Cardiorespiratory effects of naloxone in children. *Ann Pharmacother* 2003;37:1587–92.
456. Sporer KA. Acute heroin overdose. *Ann Intern Med* 1999;130:584–90.
457. Schneir AB, Vadeboncoeur TF, Offerman SR, et al. Massive OxyContin ingestion refractory to naloxone therapy. *Ann Emerg Med* 2002;40:425–8.
458. Buunk G, van der Hoeven JG, Meinders AE. Cerebrovascular reactivity in comatose patients resuscitated from a cardiac arrest. *Stroke* 1997;28:1569–73.
459. Buunk G, van der Hoeven JG, Meinders AE. A comparison of near-infrared spectroscopy and jugular bulb oximetry in comatose patients resuscitated from a cardiac arrest. *Anaesthesia* 1998;53:13–9.
460. Roine RO, Launes J, Nikkinen P, Lindroth L, Kaste M. Regional cerebral blood flow after human cardiac arrest. A hexamethylpropyleneamine oxime single photon emission computed tomographic study. *Arch Neurol* 1991;48:625–9.
461. Beckstead JE, Tweed WA, Lee J, MacKeen WL. Cerebral blood flow and metabolism in man following cardiac arrest. *Stroke* 1978;9:569–73.
462. Menon DK, Coles JP, Gupta AK, et al. Diffusion limited oxygen delivery following head injury. *Crit Care Med* 2004;32:1384–90.
463. Ebmeyer US P, Radovsky A, Sharma C, et al. Effective combination treatments for cerebral resuscitation from cardiac arrest in dogs. *Exploratory studies. Resuscitation* 1994;28:57.
464. Safar P, Xiao F, Radovsky A, et al. Improved cerebral resuscitation from cardiac arrest in dogs with mild hypothermia plus blood flow promotion. *Stroke* 1996;27:105–13.
465. Nwaigwe CI, Roche MA, Grinberg O, Dunn JF. Effect of hyperventilation on brain tissue oxygenation and cerebrovenous PO₂ in rats. *Brain Res* 2000;868:150–6.

466. Cohan SL, Mun SK, Petite J, Correia J, Tavelra Da Silva AT, Waldhorn RE. Cerebral blood flow in humans following resuscitation from cardiac arrest. *Stroke* 1989;20:761–5.
467. Xu Y, Liachenko S, Tang P. Dependence of early cerebral reperfusion and long-term outcome on resuscitation efficiency after cardiac arrest in rats. *Stroke* 2002;33:837–43.
468. Hypothermia After Cardiac Arrest Study Group. Mild therapeutic hypothermia to improve the neurologic outcome after cardiac arrest. *N Engl J Med* 2002;346:549–556.
469. Bernard SA, Gray TW, Buist MD, et al. Treatment of comatose survivors of out-of-hospital cardiac arrest with induced hypothermia. *N Engl J Med* 2002;346:557–63.
470. Hachimi-Idrissi S, Corne L, Ebinger G, Michotte Y, Huyghens L. Mild hypothermia induced by a helmet device: a clinical feasibility study. *Resuscitation* 2001;51:275–81.
471. Bernard SA, Jones BM, Horne MK. Clinical trial of induced hypothermia in comatose survivors of out-of-hospital cardiac arrest. *Ann Emerg Med* 1997;30:146–53.
472. Bernard S, Buist M, Monteiro O, Smith K. Induced hypothermia using large volume, ice-cold intravenous fluid in comatose survivors of out-of-hospital cardiac arrest: a preliminary report. *Resuscitation* 2003;56:9–13.
473. Virkkunen I, Yli-Hankala A, Silfvast T. Induction of therapeutic hypothermia after cardiac arrest in prehospital patients using ice-cold Ringer's solution: a pilot study. *Resuscitation* 2004;62:299–302.
474. Al-Senani FM, Graffagnino C, Grotta JC, et al. A prospective, multicenter pilot study to evaluate the feasibility and safety of using the CoolGard System and Icy catheter following cardiac arrest. *Resuscitation* 2004;62:143–50.
475. Kliegel A, Losert H, Sterz F, et al. Cold simple intravenous infusions preceding special endovascular cooling for faster induction of mild hypothermia after cardiac arrest—a feasibility study. *Resuscitation* 2005;64:347–51.
476. Schmutzhard E, Engelhardt K, Beer R, et al. Safety and efficacy of a novel intravascular cooling device to control body temperature in neurologic intensive care patients: a prospective pilot study. *Crit Care Med* 2002;30:2481–8.
477. Diringner MN, Reaven NL, Funk SE, Uman GC. Elevated body temperature independently contributes to increased length of stay in neurologic intensive care unit patients. *Crit Care Med* 2004;32:1489–95.
478. Keller E, Imhof HG, Gasser S, Terzic A, Yonekawa Y. Endovascular cooling with heat exchange catheters: a new method to induce and maintain hypothermia. *Intensive Care Med* 2003;29:939–43.
479. Agnew DM, Koehler RC, Guerguerian AM, et al. Hypothermia for 24 hours after asphyxial cardiac arrest in piglets provides striatal neuroprotection that is sustained 10 days after rewarming. *Pediatr Res* 2003;54:253–62.
480. Hicks SD, DeFranco DB, Callaway CW. Hypothermia during reperfusion after asphyxial cardiac arrest improves functional recovery and selectively alters stress-induced protein expression. *J Cereb Blood Flow Metab* 2000;20:520–30.
481. Sterz F, Safar P, Tisherman S, Radovsky A, Kuboyama K, Oku K. Mild hypothermic cardiopulmonary resuscitation improves outcome after prolonged cardiac arrest in dogs. *Crit Care Med* 1991;19:379–89.
482. Xiao F, Safar P, Radovsky A. Mild protective and resuscitative hypothermia for asphyxial cardiac arrest in rats. *Am J Emerg Med* 1998;16:17–25.
483. Katz LM, Young A, Frank JE, Wang Y, Park K. Neurotensin-induced hypothermia improves neurologic outcome after hypoxic-ischemia. *Crit Care Med* 2004;32:806–10.
484. Abella BS, Zhao D, Alvarado J, Hamann K, Vanden Hoek TL, Becker LB. Intra-arrest cooling improves outcomes in a murine cardiac arrest model. *Circulation* 2004;109:2786–91.
485. Krumholz A, Stern BJ, Weiss HD. Outcome from coma after cardiopulmonary resuscitation: relation to seizures and myoclonus. *Neurology* 1988;38:401–5.
486. Snyder BD, Hauser WA, Loewenson RB, Leppik IE, Ramirez-Lassepas M, Gumnit RJ. Neurologic prognosis after cardiopulmonary arrest, III: seizure activity. *Neurology* 1980;30:1292–7.
487. Wijdicks EF, Parisi JE, Sharbrough FW. Prognostic value of myoclonus status in comatose survivors of cardiac arrest. *Ann Neurol* 1994;35:239–43.
488. Takino M, Okada Y. Hyperthermia following cardiopulmonary resuscitation. *Intensive Care Med* 1991;17:419–20.
489. Hickey RW, Kochanek PM, Ferimer H, Alexander HL, Garman RH, Graham SH. Induced hyperthermia exacerbates neurologic neuronal histologic damage after asphyxial cardiac arrest in rats. *Crit Care Med* 2003;31:531–5.
490. Takasu A, Saitoh D, Kaneko N, Sakamoto T, Okada Y. Hyperthermia: is it an ominous sign after cardiac arrest? *Resuscitation* 2001;49:273–7.
491. Zeiner A, Holzer M, Sterz F, et al. Hyperthermia after cardiac arrest is associated with an unfavorable neurologic outcome. *Arch Intern Med* 2001;161:2007–12.
492. Hajat C, Hajat S, Sharma P. Effects of poststroke pyrexia on stroke outcome: a meta-analysis of studies in patients. *Stroke* 2000;31:410–4.
493. Kasner SE, Wein T, Piriyaawat P, et al. Acetaminophen for altering body temperature in acute stroke: a randomized clinical trial. *Stroke* 2002;33:130–4.
494. Dippel DW, van Breda EJ, van der Worp HB, et al. Effect of paracetamol (acetaminophen) and ibuprofen on body temperature in acute ischemic stroke PISA, a phase II double-blind, randomized, placebo-controlled trial. *BMC Cardiovasc Disord* 2003;3:2.
495. Coimbra C, Boris-Moller F, Drake M, Wieloch T. Diminished neuronal damage in the rat brain by late treatment with the antipyretic drug dipyron or cooling following cerebral ischemia. *Acta Neuropathol (Berl)* 1996;92:447–53.
496. Coimbra C, Drake M, Boris-Moller F, Wieloch T. Long-lasting neuroprotective effect of postischemic hypothermia and treatment with an anti-inflammatory/antipyretic drug: evidence for chronic encephalopathic processes following ischemia. *Stroke* 1996;27:1578–85.
497. Rocamora R, Kurthen M, Lickfett L, Von Oertzen J, Elger CE. Cardiac asystole in epilepsy: clinical and neurophysiologic features. *Epilepsia* 2003;44:179–85.
498. Zijlmans M, Flanagan D, Gotman J. Heart rate changes and ECG abnormalities during epileptic seizures: prevalence and definition of an objective clinical sign. *Epilepsia* 2002;43:847–54.
499. McCall WV. Asystole in electroconvulsive therapy: report of four cases. *J Clin Psychiatry* 1996;57:199–203.
500. Sakabe T, Tateishi A, Miyauchi Y, et al. Intracranial pressure following cardiopulmonary resuscitation. *Intensive Care Med* 1987;13:256–9.
501. Safar P. Recent advances in cardiopulmonary-cerebral resuscitation: a review. *Ann Emerg Med* 1984;13:856–62.
502. So EL, Sam MC, Lagerlund TL. Postictal central apnea as a cause of SUDEP: evidence from near-SUDEP incident. *Epilepsia* 2000;41:1494–7.
503. Rello J, Diaz E, Roque M, Valles J. Risk factors for developing pneumonia within 48 hours of intubation. *Am J Respir Crit Care Med* 1999;159:1742–6.

504. van den Berghe G, Wouters P, Weekers F, et al. Intensive insulin therapy in the critically ill patients. *N Engl J Med* 2001;345:1359–67.
505. Krinsley JS. Effect of an intensive glucose management protocol on the mortality of critically ill adult patients. *Mayo Clin Proc* 2004;79:992–1000.
506. Langhelle A, Tyvold SS, Lexow K, Hapnes SA, Sunde K, Steen PA. In-hospital factors associated with improved outcome after out-of-hospital cardiac arrest. A comparison between four regions in Norway. *Resuscitation* 2003;56:247–63.
507. Calle PA, Buylaert WA, Vanhaute OA. Glycemia in the post-resuscitation period. The Cerebral Resuscitation Study Group. *Resuscitation* 1989;17(Suppl.):S181–8 [discussion S99–S206].
508. Longstreth Jr WT, Diehr P, Inui TS. Prediction of awakening after out-of-hospital cardiac arrest. *N Engl J Med* 1983;308:1378–82.
509. Longstreth Jr WT, Inui TS. High blood glucose level on hospital admission and poor neurological recovery after cardiac arrest. *Ann Neurol* 1984;15:59–63.
510. Longstreth Jr WT, Copass MK, Dennis LK, Rauch-Matthews ME, Stark MS, Cobb LA. Intravenous glucose after out-of-hospital cardiopulmonary arrest: a community-based randomized trial. *Neurology* 1993;43:2534–41.
511. Mackenzie CF. A review of 100 cases of cardiac arrest and the relation of potassium, glucose, and haemoglobin levels to survival. *West Indian Med J* 1975;24:39–45.
512. Mullner M, Sterz F, Binder M, Schreiber W, Deimel A, Laggner AN. Blood glucose concentration after cardiopulmonary resuscitation influences functional neurological recovery in human cardiac arrest survivors. *J Cereb Blood Flow Metab* 1997;17:430–6.
513. Skrifvars MB, Pettila V, Rosenberg PH, Castren M. A multiple logistic regression analysis of in-hospital factors related to survival at six months in patients resuscitated from out-of-hospital ventricular fibrillation. *Resuscitation* 2003;59:319–28.
514. Baird TA, Parsons MW, Phan T, et al. Persistent post-stroke hyperglycemia is independently associated with infarct expansion and worse clinical outcome. *Stroke* 2003;34:2208–14.
515. Capes SE, Hunt D, Malmberg K, Pathak P, Gerstein HC. Stress hyperglycemia and prognosis of stroke in nondiabetic and diabetic patients: a systematic overview. *Stroke* 2001;32:2426–32.
516. Scott JF, Robinson GM, French JM, O'Connell JE, Alberti KG, Gray CS. Glucose potassium insulin infusions in the treatment of acute stroke patients with mild to moderate hyperglycemia: the Glucose Insulin in Stroke Trial (GIST). *Stroke* 1999;30:793–9.
517. Yip PK, He YY, Hsu CY, Garg N, Marangos P, Hogan EL. Effect of plasma glucose on infarct size in focal cerebral ischemia-reperfusion. *Neurology* 1991;41:899–905.
518. Katz LM, Wang Y, Ebmeyer U, Radovsky A, Safar P. Glucose plus insulin infusion improves cerebral outcome after asphyxial cardiac arrest. *Neuroreport* 1998;9:3363–7.
519. Zahorec R. Rescue systemic thrombolysis during cardiopulmonary resuscitation. *Bratisl Lek Listy* 2002;103:266–9.
520. Myerburg RJ, Briese FW, Conde C, Mallon SM, Liberthson RR, Castellanos Jr A. Long-term antiarrhythmic therapy in survivors of prehospital cardiac arrest. Initial 18 months' experience. *JAMA* 1977;238:2621–4.
521. Somberg JC, Laux B, Wynn J, Keefe D, Miura DS. Lorcaïnide therapy in a cardiac arrest population. *Am Heart J* 1986;111:648–53.
522. Peter T, Hamer A, Weiss D, Mandel WJ. Prognosis after sudden cardiac death without associated myocardial infarction: one year follow-up of empiric therapy with amiodarone. *Am Heart J* 1984;107:209–13.
523. Moosvi AR, Goldstein S, VanderBrug Medendorp S, et al. Effect of empiric antiarrhythmic therapy in resuscitated out-of-hospital cardiac arrest victims with coronary artery disease. *Am J Cardiol* 1990;65:1192–7.
524. Haverkamp W, Eckardt L, Borggreffe M, Breithardt G. Drugs versus devices in controlling ventricular tachycardia, ventricular fibrillation, and recurrent cardiac arrest. *Am J Cardiol* 1997;80:67G–73G.
525. Hallstrom AP, Cobb LA, Yu BH, Weaver WD, Fahrenbruch CE. An antiarrhythmic drug experience in 941 patients resuscitated from an initial cardiac arrest between 1970 and 1985. *Am J Cardiol* 1991;68:1025–31.
526. Randomized antiarrhythmic drug therapy in survivors of cardiac arrest (the CASCADE Study). The CASCADE Investigators. *Am J Cardiol* 1993;72:280–7.
527. Wever EFD, Hauer RNW, Van Capelle FJL, et al. Randomized study of implantable defibrillator as first-choice therapy versus conventional strategy in postinfarct sudden death survivors. *Circulation* 1995;91:2195–203.
528. A comparison of antiarrhythmic-drug therapy with implantable defibrillators in patients resuscitated from near-fatal ventricular arrhythmias. The Antiarrhythmics versus Implantable Defibrillators (AVID) Investigators. *N Engl J Med* 1997;337:1576–1583.
529. Connolly SJ, Gent M, Roberts RS, et al. Canadian implantable defibrillator study (CIDS): A randomized trial of the implantable cardioverter defibrillator against amiodarone. *Circulation* 2000;101:1297–302.
530. Kuck KH, Cappato R, Siebels J, Ruppel R. Randomized comparison of antiarrhythmic drug therapy with implantable defibrillators in patients resuscitated from cardiac arrest: the Cardiac Arrest Study Hamburg (CASH). *Circulation* 2000;102:748–54.
531. Hennesdorf MG, Niebch V, Vester EG, Winter J, Perings C, Strauer BE. Long-term follow-up of sudden cardiac arrest survivors and electrophysiologically guided antiarrhythmic therapy. *Cardiology* 2003;99:190–7.
532. Jorgensen EO. Course of neurological recovery and cerebral prognostic signs during cardio-pulmonary resuscitation. *Resuscitation* 1997;35:9–16.
533. Jorgensen EO, Malchow-Moller AM. Cerebral prognostic signs during cardiopulmonary resuscitation. *Resuscitation* 1978;6:217–25.
534. Fabbri LP, Nucera M, Becucci A, et al. An exceptional case of complete neurologic recovery after more than 5-h cardiac arrest. *Resuscitation* 2001;48:175–80.
535. Steen-Hansen JE, Hansen NN, Vaagenes P, Schreiner B. Pupil size and light reactivity during cardiopulmonary resuscitation: a clinical study. *Crit Care Med* 1988;16:69–70.
536. Van Hoeyweghen R, Mullie A, Bossaert L. Decision making to cease or to continue cardiopulmonary resuscitation (CPR). The Cerebral Resuscitation Study Group. *Resuscitation* 1989;17(Suppl.):S137–47 [discussion S99–S206].
537. Geppert A, Zorn G, Karth GD, et al. Soluble selectins and the systemic inflammatory response syndrome after successful cardiopulmonary resuscitation. *Crit Care Med* 2000;28:2360–5.
538. Prengel AW, Lindner KH, Ensinger H, Grunert A. Plasma catecholamine concentrations after successful resuscitation in patients. *Crit Care Med* 1992;20:609–14.
539. Schreiber W, Herkner H, Koreny M, et al. Predictors of survival in unselected patients with acute myocardial infarction requiring continuous catecholamine support. *Resuscitation* 2002;55:269–76.

540. Gando S, Igarashi M, Kameue T, Nanzaki S. Ionized hypocalcemia during out-of-hospital cardiac arrest and cardiopulmonary resuscitation is not due to binding by lactate. *Intensive Care Med* 1997;23:1245–50.
541. Martin GB, Nowak RM, Cisek JE, Carden DL, Tomlanovich MC. Hyperkalemia during human cardiopulmonary resuscitation: incidence and ramifications. *J Emerg Med* 1989;7:109–13.
542. Buylaert WA, Calle PA, Houbrechts HN. Serum electrolyte disturbances in the post-resuscitation period. *Resuscitation* 1989;17:S189–96.
543. Weil MH, Ruiz CE, Michaels S, Rackow EC. Acid-base determinants of survival after cardiopulmonary resuscitation. *Crit Care Med* 1985;13:888–92.
544. Zolotov AN, Shikunova LG, Dolgikh VT, Lukach VN, Girsh AO. Effect of early post-resuscitation endotoxemia on the myocardial function. *Anesteziol Reanimatol* 2003;29–32.
545. Bahlmann L, Klaus S, Baumeier W, et al. Brain metabolism during cardiopulmonary resuscitation assessed with microdialysis. *Resuscitation* 2003;59:255–60.
546. Korth U, Krieter H, Denz C, et al. Intestinal ischaemia during cardiac arrest and resuscitation: comparative analysis of extracellular metabolites by microdialysis. *Resuscitation* 2003;58:209–17.
547. Bleske BE, Song J, Chow MS, Kluger J, White CM. Hematologic and chemical changes observed during and after cardiac arrest in a canine model—a pilot study. *Pharmacotherapy* 2001;21:1187–91.
548. Hoxworth JM, Xu K, Zhou Y, Lust WD, LaManna JC. Cerebral metabolic profile, selective neuron loss, and survival of acute and chronic hyperglycemic rats following cardiac arrest and resuscitation. *Brain Res* 1999;821:467–79.
549. Eleff SM, Sugimoto H, Shaffner DH, Traystman RJ, Koehler RC. Acidemia and brain pH during prolonged cardiopulmonary resuscitation in dogs. *Stroke* 1995;26:1028–34.
550. Taylor MJ, Bailes JE, Elrifai AM, et al. A new solution for life without blood. Asanguineous low-flow perfusion of a whole-body perfusate during 3 hours of cardiac arrest and profound hypothermia. *Circulation* 1995;91:431–44.
551. Sato S, Kimura T, Okubo N, Naganuma T, Tanaka M. End-tidal CO₂ and plasma lactate level: a comparison of their use as parameters for evaluating successful CPR. *Resuscitation* 1993;26:133–9.
552. Cairns CB, Niemann JT, Pelikan PC, Sharma J. Ionized hypocalcemia during prolonged cardiac arrest and closed-chest CPR in a canine model. *Ann Emerg Med* 1991;20:1178–82.
553. Bender PR, Debehne DJ, Swart GL, Hall KN. Serum potassium concentration as a predictor of resuscitation outcome in hypothermic cardiac arrest. *Wilderness Environ Med* 1995;6:273–82.
554. Niemann JT, Cairns CB. Hyperkalemia and ionized hypocalcemia during cardiac arrest and resuscitation: possible culprits for postcountershock arrhythmias? *Ann Emerg Med* 1999;34:1–7.
555. Salerno DM, Murakami MM, Winston MD, Elsparger KJ. Postresuscitation electrolyte changes: role of arrhythmia and resuscitation efforts in their genesis. *Crit Care Med* 1989;17:1181–6.
556. Martin GB, Carden DL, Nowak RM, Foreback C, Tomlanovich MC. Hyperkalemia during cardiac arrest and resuscitation in the canine model. *Crit Care Med* 1986;14:300–2.
557. Tiainen M, Roine RO, Pettila V, Takkenen O. Serum neuron-specific enolase and S-100B protein in cardiac arrest patients treated with hypothermia. *Stroke* 2003;34:2881–6.
558. Fogel W, Krieger D, Veith M, et al. Serum neuron-specific enolase as early predictor of outcome after cardiac arrest. *Crit Care Med* 1997;25:1133–8.
559. Mussack T, Biberthaler P, Kanz KG, et al. Serum S-100B and interleukin-8 as predictive markers for comparative neurologic outcome analysis of patients after cardiac arrest and severe traumatic brain injury. *Crit Care Med* 2002;30:2669–74.
560. Mussack T, Biberthaler P, Kanz KG, Wiedemann E, Gippner-Steppert C, Jochum M. S-100b, sE-selectin, and sP-selectin for evaluation of hypoxic brain damage in patients after cardiopulmonary resuscitation: pilot study. *World J Surg* 2001;25:539–43 [discussion 44].
561. Rosen H, Karlsson JE, Rosengren L. CSF levels of neurofilament is a valuable predictor of long-term outcome after cardiac arrest. *J Neurol Sci* 2004;221:19–24.
562. Rosen H, Rosengren L, Herlitz J, Blomstrand C. Increased serum levels of the S-100 protein are associated with hypoxic brain damage after cardiac arrest. *Stroke* 1998;29:473–7.
563. Meynaar IA, Straaten HM, van der Wetering J, et al. Serum neuron-specific enolase predicts outcome in post-anoxic coma: a prospective cohort study. *Intensive Care Med* 2003;29:189–95.
564. Rosen H, Sunnerhagen KS, Herlitz J, Blomstrand C, Rosengren L. Serum levels of the brain-derived proteins S-100 and NSE predict long-term outcome after cardiac arrest. *Resuscitation* 2001;49:183–91.
565. Schoerhuber W, Kittler H, Sterz F, et al. Time course of serum neuron-specific enolase. A predictor of neurological outcome in patients resuscitated from cardiac arrest. *Stroke* 1999;30:1598–603.
566. Bottiger BW, Mobes S, Glatzer R, et al. Astroglial protein S-100 is an early and sensitive marker of hypoxic brain damage and outcome after cardiac arrest in humans. *Circulation* 2001;103:2694–8.
567. Martens P, Raabe A, Johnsson P. Serum S-100 and neuron-specific enolase for prediction of regaining consciousness after global cerebral ischemia. *Stroke* 1998;29:2363–6.
568. Zingler VC, Krumm B, Bertsch T, Fassbender K, Pohlmann-Eden B. Early prediction of neurological outcome after cardiopulmonary resuscitation: a multimodal approach combining neurobiochemical and electrophysiological investigations may provide high prognostic certainty in patients after cardiac arrest. *Eur Neurol* 2003;49:79–84.
569. Zandbergen EG, de Haan RJ, Hijdra A. Systematic review of prediction of poor outcome in anoxic-ischaemic coma with biochemical markers of brain damage. *Intensive Care Med* 2001;27:1661–7.
570. Madl C, Kramer L, Domanovits H, et al. Improved outcome prediction in unconscious cardiac arrest survivors with sensory evoked potentials compared with clinical assessment. *Crit Care Med* 2000;28:721–6.
571. Madl C, Kramer L, Yeganehfar W, et al. Detection of non-traumatic comatose patients with no benefit of intensive care treatment by recording of sensory evoked potentials. *Arch Neurol* 1996;53:512–6.
572. Madl C, Grimm G, Kramer L, et al. Early prediction of individual outcome after cardiopulmonary resuscitation. *Lancet* 1993;341:855–8.
573. Logi F, Fischer C, Murri L, Manguiere F. The prognostic value of evoked responses from primary somatosensory and auditory cortex in comatose patients. *Clin Neurophysiol* 2003;114:1615–27.
574. Gendo A, Kramer L, Hafner M, et al. Time-dependency of sensory evoked potentials in comatose cardiac

- arrest survivors. *Intensive Care Med* 2001;27:1305–11.
575. Nakabayashi M, Kurokawa A, Yamamoto Y. Immediate prediction of recovery of consciousness after cardiac arrest. *Intensive Care Med* 2001;27:1210–4.
576. Rothstein TL. The role of evoked potentials in anoxic-ischemic coma and severe brain trauma. *J Clin Neurophysiol* 2000;17:486–97.
577. Sherman AL, Tirschwell DL, Micklesen PJ, Longstreth Jr WT, Robinson LR. Somatosensory potentials, CSF creatine kinase BB activity, and awakening after cardiac arrest. *Neurology* 2000;54:889–94.
578. Bassetti C, Bomio F, Mathis J, Hess CW. Early prognosis in coma after cardiac arrest: a prospective clinical, electrophysiological, and biochemical study of 60 patients. *J Neurol Neurosurg Psychiatry* 1996;61:610–5.
579. Ahmed I. Use of somatosensory evoked responses in the prediction of outcome from coma. *Clin Electroencephalogr* 1988;19:78–86.
580. Chen R, Bolton CF, Young B. Prediction of outcome in patients with anoxic coma: a clinical and electrophysiologic study. *Crit Care Med* 1996;24:672–8.
581. Berek K, Lechleitner P, Luef G, et al. Early determination of neurological outcome after prehospital cardiopulmonary resuscitation. *Stroke* 1995;26:543–9.
582. Brunko E, Zegers de Beyl D. Prognostic value of early cortical somatosensory evoked potentials after resuscitation from cardiac arrest. *Electroencephalogr Clin Neurophysiol* 1987;66:15–24.
583. Cheliout-Heraut F, Durand MC, Clair B, Gajdos P, Raphael JC. Importance of evoked potentials in the evolutive prognosis of coma during cerebral anoxia in adults. *Neurophysiol Clin* 1992;22:269–80.
584. Kano T, Shimoda O, Morioka T, Yagishita Y, Hashiguchi A. Evaluation of the central nervous function in resuscitated comatose patients by multilevel evoked potentials. *Resuscitation* 1992;23:235–48.
585. Rothstein TL, Thomas EM, Sumi SM. Predicting outcome in hypoxic-ischemic coma. A prospective clinical and electrophysiologic study. *Electroencephalogr Clin Neurophysiol* 1991;79:101–7.
586. Walser H, Mattle H, Keller HM, Janzer R. Early cortical median nerve somatosensory evoked potentials. Prognostic value in anoxic coma. *Arch Neurol* 1985;42:32–8.
587. Zandbergen EG, de Haan RJ, Stoutenbeek CP, Koelman JH, Hijdra A. Systematic review of early prediction of poor outcome in anoxic-ischaemic coma. *Lancet* 1998;352:1808–12.
588. Synek VM. Validity of a revised EEG coma scale for predicting survival in anoxic encephalopathy. *Clin Exp Neurol* 1989;26:119–27.
589. Moller M, Holm B, Sindrup E, Nielsen BL. Electroencephalographic prediction of anoxic brain damage after resuscitation from cardiac arrest in patients with acute myocardial infarction. *Acta Med Scand* 1978;203:31–7.
590. Scollo-Lavizzari G, Bassetti C. Prognostic value of EEG in post-anoxic coma after cardiac arrest. *Eur Neurol* 1987;26:161–70.
591. Bassetti C, Karbowski K. Prognostic value of electroencephalography in non-traumatic comas. *Schweiz Med Wochenschr* 1990;120:1425–34.
592. Rothstein TL. Recovery from near death following cerebral anoxia: a case report demonstrating superiority of median somatosensory evoked potentials over EEG in predicting a favorable outcome after cardiopulmonary resuscitation. *Resuscitation* 2004;60:335–41.
593. Berkhoff M, Donati F, Bassetti C. Postanoxic alpha (theta) coma: a reappraisal of its prognostic significance. *Clin Neurophysiol* 2000;111:297–304.
594. Kaplan PW, Genoud D, Ho TW, Jallon P. Etiology, neurologic correlations, and prognosis in alpha coma. *Clin Neurophysiol* 1999;110:205–13.
595. Yamashita S, Morinaga T, Ohgo S, et al. Prognostic value of electroencephalogram (EEG) in anoxic encephalopathy after cardiopulmonary resuscitation: relationship among anoxic period, EEG grading and outcome. *Intern Med* 1995;34:71–6.
596. Ajisaka H. Early electroencephalographic findings in patients with anoxic encephalopathy after cardiopulmonary arrest and successful resuscitation. *J Clin Neurosci* 2004;11:616–8.
597. Edgren E, Hedstrand U, Nordin M, Rydin E, Ronquist G. Prediction of outcome after cardiac arrest. *Crit Care Med* 1987;15:820–5.
598. Sorensen K, Thomassen A, Wernberg M. Prognostic significance of alpha frequency EEG rhythm in coma after cardiac arrest. *J Neurol Neurosurg Psychiatry* 1978;41:840–2.
599. Geocadin RG, Sherman DL, Christian Hansen H, et al. Neurological recovery by EEG bursting after resuscitation from cardiac arrest in rats. *Resuscitation* 2002;55:193–200.
600. Geocadin RG, Muthuswamy J, Sherman DL, Thakor NV, Hanley DF. Early electrophysiological and histologic changes after global cerebral ischemia in rats. *Mov Disord* 2000;15(Suppl. 1):14–21.
601. Sherman DL, Brambrink AM, Ichord RN, et al. Quantitative EEG during early recovery from hypoxic-ischemic injury in immature piglets: burst occurrence and duration. *Clin Electroencephalogr* 1999;30:175–83.



Part 5: Acute coronary syndromes

International Liaison Committee on Resuscitation

The American Heart Association and the American College of Cardiology,^{1,2} the European Society of Cardiology^{3,4} and others⁵ have developed comprehensive guidelines for the in-hospital management of patients with ST-elevation myocardial infarction (STEMI)² and for unstable angina (UA) and non-ST-elevation MI (NSTEMI).¹ The International Liaison Committee on Resuscitation (ILCOR) Acute Coronary Syndromes (ACS)/Acute Myocardial Infarction (AMI) Task Force reviewed the evidence specifically related to diagnosis and treatment of ACS/AMI in the out-of-hospital setting and the first hours of care in the in-hospital setting, typically in the emergency department (ED).

Much of the research concerning the care of the patient with ACS has been conducted on in-hospital populations rather than in the ED or out-of-hospital settings. By definition, extending the conclusions from such research to the early ED management strategy or the out-of-hospital setting requires extrapolation classified as level of evidence 7.

Diagnostic tests in ACS and AMI

The sensitivity, specificity, and clinical impact of various diagnostic strategies in ACS/AMI have been evaluated. These include signs and symptoms, cardiac markers, and 12-lead electrocardiogram (ECG). The standard ILCOR/AHA levels of evidence (described in Part 1: "Introduction") pertain largely to therapeutic interventions. For this reason, in the evaluation of evidence for diagnostic accuracy the reviewers

used the Centre for Evidence-Based Medicine (CEBM) levels of evidence for diagnostic tests (http://www.cebm.net/levels_of_evidence.asp). The CEBM levels are cited as "levels" and the ILCOR/AHA levels of evidence are designated with "LOE," for "level of evidence."

Neither signs and symptoms nor cardiac markers alone are sufficiently sensitive to diagnose AMI or ischaemia in the prehospital setting or the first 4–6 h in the ED. The 12-lead ECG in the ED and out-of-hospital settings is central to the initial triage of patients with possible ACS.

Diagnostic and prognostic test characteristics of signs and symptoms of ACS/AMI

W221A, W221B

Consensus on science

Diagnosis. Four CEBM level 1B validating cohort studies^{6–9} and nine CEBM level 2A-4 studies^{10–18} do not support the use of any clinical signs and symptoms independent of ECG, cardiac biomarkers, or other diagnostic tests to rule in or rule out ACS/AMI in prehospital or ED settings. Although some signs are more sensitive and specific than others, no sign or symptom evaluated exceeded 92% sensitivity in the higher LOE studies (most reported sensitivity of 35–38%) or 91% specificity (range 28–91% in highest CEBM levels).⁷

Prognosis and clinical impact. In three CEBM level 1a systematic reviews,^{10,19,20} 10 CEBM level 1b validating cohort studies^{6–9,21–26} and 21 CEBM level 2a-4 studies,^{11–13,15–18,27–40} a variety of signs and symptoms assisted in the diagnosis of ACS/AMI and had clinical impact (defined as triage and some treatment and investigational decisions) on the out-of-hospital emergency management and

risk assessment for coronary atherosclerosis and unstable syndromes.

Treatment recommendation Signs and symptoms of ACS/AMI may be useful in combination with other important information (biomarkers, risk factors, ECG, and other diagnostic tests) in making triage and some treatment and investigational decisions in the out-of-hospital setting and the ED. Signs and symptoms are not independently diagnostic of ACS/AMI.

Diagnostic and prognostic test characteristics of cardiac biomarkers for ACS/AMI W222A,W222B

Consensus on science

Diagnosis. All literature reviewed showed that biomarkers (creatinine kinase [CK], creatine kinase myocardial band [CK-MB], myoglobin, troponin I [TnI], troponin T [TnT]) were helpful in the diagnosis of ACS/AMI. But only six studies^{41–44} (CEBM level 4^{45,46}; ILCOR LOE 7) showed a sensitivity of >95% within the first 4–6 h of the patient's arrival in the ED. Multimarker strategies^{20,41–43,45–61} (CEBM level 1b; ILCOR/AHA LOE 7 [extrapolated from in-hospital setting]), and serial marker testing over time^{41–43,45–49,51,56,58,60–69} (CEBM level 1b; ILCOR/AHA LOE 7 [extrapolated from in-hospital setting]) improved test performance.

Six out-of-hospital studies^{70–75} (CEBM level 1b) showed consistent lack of support for the use of cardiac biomarkers in diagnosing AMI in the out-of-hospital phase (sensitivity 10–25%; specificity 92–100%).

Prognosis. Two systematic reviews (CEBM level 1a)^{76,77} and 21 additional studies^{78–98} (18 CEBM level 1b and 3 ILCOR/AHA LOE 7) documented consistent ability of cardiac biomarker testing to identify patients at increased risk of adverse outcome. One systematic review (CEBM level 1a)⁷⁶ suggested that risk assessment cannot be based exclusively on cardiac biomarker results (30-day mortality range for patients with suspected ACS and negative troponin results: 0.7–4.4%).

Treatment recommendation. Emergency physicians should obtain cardiac biomarkers for all patients with suspected ACS/AMI. Serial time points (increasing interval from onset of symptoms to testing), and multimarker strategies greatly improve sensitivity for detection of myocardial ischaemia or infarction but are insensitive for ruling out these diagnoses in the out-of-hospital setting or within the first 4–6 h of evaluation in the ED.

ED interpretation of 12-lead ECG for STEMI

Consensus on science

Diagnostic characteristics—out-of-hospital.

One meta-analysis plus five prospective nonrandomised consecutive case series of patients with chest pain (CEBM level 1b-1c)^{99–104} and five review articles ILCOR/AHA LOE 7^{11,20,105–107} showed that trained out-of-hospital care providers (paramedics and nurses) could identify ST elevation accurately in the resting out-of-hospital 12-lead ECG of patients with chest pain suspected of having STEMI. The out-of-hospital care providers achieved a specificity of 91–100% and sensitivity of 71–97% compared with emergency physicians or cardiologists. Of note, left bundle branch block paced rhythm and idioventricular rhythm may affect the diagnostic test accuracy because they were excluded in some studies and not mentioned in others.

Prognostic characteristics—ED. ST elevation (>0.1 mV elevation in two or more adjacent limb leads or in two or more adjacent precordial leads with reciprocal depression) was the most discriminating single ECG feature for diagnosis of STEMI (likelihood ratio [LR] of 13.1; 95% confidence interval [CI], 8.28–20.6).¹¹ Emergency physicians blinded to biomarker results established the diagnosis of STEMI using admission ECGs with a very high specificity of 99.7% (95% CI, 98–99.9%; LR+ 145; 95% CI, 20.2–1044), although sensitivity was low at 42% (95% CI, 32–52%)^{103,108,109} (CEBM 1b-1c; ILCOR/AHA LOE 7).¹¹

Treatment recommendation

Out-of-hospital. Trained out-of-hospital personnel can accurately identify acute STEMI in pre-hospital 12-lead ECGs obtained in patients with ACS. The ECG is used in combination with chest pain symptoms, assessment of risk factors, and other diagnostic tests to rule out alternative diagnoses. Out-of-hospital interpretation of a single 12-lead ECG with stringent inclusion criteria (i.e. ST elevation >0.1 mV in two or more adjacent precordial leads or two or more adjacent limb leads and with reciprocal depression) has a high specificity for the diagnosis of STEMI.

Emergency department. In the ED the interpretation of a single 12-lead ECG with rigid inclusion criteria (see above) is discriminating for the diagnosis of STEMI with a relatively low sensitivity but a high specificity for this diagnosis.

Acute therapeutic interventions

Few studies have been published to guide out-of-hospital interventions for ACS and AMI. Extrapolat-

ing from the evidence for many of the adjunctive therapies used in-hospital within 24–48 h may provide some guidance for out-of-hospital and early ED management.

Adjunctive therapies

Oxygen therapy

W224

Consensus on science. One animal study (LOE 6)¹¹⁰ showed a reduction in infarct size when supplementary oxygen was provided during left anterior descending coronary artery occlusion. One human study (LOE 5)¹¹¹ showed improvement in ECG findings, but one double-blind, randomised human trial (LOE 2)¹¹² of supplementary oxygen versus room air failed to show a long-term benefit of oxygen therapy for patients with MI.

Treatment recommendation. Supplementary oxygen should be given to patients with arterial oxygen desaturation (arterial oxygen saturation [SaO₂] <90%). Given the safety profile of oxygen in this population and the potential benefit in the patient with unrecognized hypoxia, it is reasonable to give supplementary oxygen to all patients with uncomplicated STEMI during the first 6 h of emergency management.

Aspirin (acetylsalicylic acid)

W225A, W225B

Consensus on science. Eight randomised controlled trials (RCTs) (LOE 1)^{113–120} showed decreased mortality rates when acetylsalicylic acid (ASA) (75–325 mg) was given to hospitalized patients with ACS. The International Study of Infarct Survival (ISIS)-2 trial used 160 mg day⁻¹ orally (odds reduction = 0.23; 95% CI, 0.15–0.30).¹¹⁵

Four RCTs (LOE 1)^{115,116,120,121} and three additional studies (LOE 7)^{122–124} indicated decreased mortality rates when ASA was given as early as possible.

Two studies (LOE 1)^{125,126} addressed specific ASA dose, but the standard of 160 mg enteric-coated ASA has still been maintained from ISIS-2. Two studies showed that chewed (LOE 3)¹²⁷ or soluble ASA (LOE 6)¹²⁸ provides more rapid bioavailability than swallowed tablets. Two nonblinded studies (LOE 7)^{124,129} showed that 50 mg of intravenous (IV) ASA was >90% effective in inhibiting thromboxane A₂ and inhibits platelets effectively.

One post hoc study suggested decreased mortality rates with out-of-hospital administration of ASA (LOE 7).¹²³

Seven hospital-based RCTs indicated that giving ASA to patients with suspected ACS is safe (LOE 1).^{113–115,117,118,120,121}

Treatment recommendation. It is reasonable for dispatchers to advise the patient with suspected ACS and without a true aspirin allergy to chew a single dose (160–325 mg) of ASA. It is also reasonable for EMS providers to administer ASA because there is good evidence that it is safe and that the earlier ASA is given, the greater the reduction in risk of mortality.

Limited evidence from several very small studies suggests that the bioavailability and pharmacologic action of other formulations of ASA (soluble, IV) may be as effective as chewed tablets.

Heparins

W226A

Consensus on science

UA/NSTEMI Six in-hospital RCTs (LOE 1^{130,131} and LOE 2^{121,132,133} <24 h; LOE 1¹³⁴ <36 h) and additional studies (including seven meta-analyses, ^{135–141}) documented similar or improved composite outcomes (death, MI or recurrent angina, or recurrent ischaemia or revascularisation) after giving low-molecular-weight heparin (LMWH) instead of unfractionated heparin (UFH) to patients with UA/NSTEMI within the first 24–36 h after onset of symptoms. No study evaluated the early use of LMWH versus UFH in the first 6 h of management.

Extrapolation (LOE 7) from one RCT¹³³ and one meta-analysis (LOE 1)¹³⁵ suggests that changing from one form of heparin to another (crossover of antithrombin therapy) during initial treatment of an acute event may not be safe or effective in patients with UA/NSTEMI.

There is no evidence that LMWH is superior to UFH in the group of patients who will receive early percutaneous coronary intervention (PCI).

STEMI. In two RCTs (LOE 1¹⁴²; LOE 2¹⁴³) and additional studies, including one meta-analysis (LOE 1),¹⁴⁴ LMWH (specifically enoxaparin) improved overall TIMI flow¹⁴⁵ (coronary reperfusion) and ischemic outcomes better than UFH when given to patients with STEMI within 6 h of onset of symptoms. TIMI flow grade was defined by investigators from the TIMI study¹⁴⁵ as the degree of reperfusion, ranging from 0 for no flow through 3 for complete, brisk flow.

Two studies (LOE 1¹⁴⁶; LOE 2¹⁴⁷) in the out-of-hospital setting documented improved composite outcomes with LMWH (specifically enoxaparin) in comparison with UFH, when given to patients with STEMI as adjunctive therapy to fibrinolysis. This must be balanced against the increase in intracranial haemorrhage in patients >75 years receiving LMWH (enoxaparin) that was observed in one of these RCTs (LOE 2).¹⁴⁷

In patients with STEMI proceeding to PCI, there is no evidence in favour of LMWH.

In one RCT (LOE 1)¹⁴⁸ there was no difference in the incidence of death, reinfarction, or recurrent angina with LMWH (enoxaparin) in comparison with UFH when given to patients who were ineligible for reperfusion therapy.

Treatment recommendation

UA/NSTEMI. In the ED giving LMWH instead of UFH in addition to aspirin to patients with UA/NSTEMI may be helpful. There is insufficient evidence to identify the optimal time for administration after onset of symptoms. In-hospital administration of UFH is recommended if reperfusion is planned within the first 24–36 h after onset of symptoms. There is insufficient evidence to recommend for or against treatment with LMWH in UA/NSTEMI in the out-of-hospital setting. Changing from one form of heparin to another (crossover of antithrombin therapy) during an acute event is not recommended.

STEMI. LMWH is an acceptable alternative to UFH as ancillary therapy for patients with STEMI who are <75 years and receiving fibrinolytic therapy. LMWH should not be given if significant renal dysfunction (serum creatinine >2.5 mg dl⁻¹ in men or 2 mg dl⁻¹ in women) is present. UFH is recommended for patients ≥75 years as ancillary therapy to fibrinolysis.

Heparin may be given to STEMI patients who do not receive reperfusion therapy. These include patients at high risk for cardioembolic events and those on prolonged bedrest. UFH or LMWH may be used. Patients receiving LMWH should have no significant renal dysfunction.

Clopidogrel W228A

Consensus on science. In two in-hospital, randomised, double-blind, controlled trials (LOE 1)^{149,150} and four post hoc analyses (LOE 7),^{151–154} clopidogrel was effective in reducing the combined event rate (stroke, nonfatal infarction, deaths from cardiovascular causes, refractory ischaemia, heart failure, and need for revascularisation) in patients

with suspected ACS with evidence of ischaemia but no infarction. In these studies clopidogrel was given within the first 4 h of presentation to the hospital in addition to standard care (ASA, heparin) to patients with ACS who had a rise in serum level of cardiac biomarkers or new ECG changes consistent with ischaemia but no ST-segment elevation.

One large randomised, double-blind, controlled trial (LOE 7)¹⁵⁵ documented no significant increase in risk of bleeding with clopidogrel in comparison with ASA. One large multicenter RCT (LOE 1)¹⁵⁶ documented a significant reduction in adverse ischemic events at 28 days after elective PCI when clopidogrel was given at least 6 h before elective PCI.

One multicenter, randomised, double-blind, controlled trial (LOE 1)¹⁵⁷ documented a significant reduction in the composite end point of an occluded infarct-related artery (defined by a TIMI flow grade of 0 or 1) on angiography or death or recurrent MI before angiography when clopidogrel (300 mg oral loading dose) was given at the time of initial management (followed by a 75-mg daily dose for up to 8 days in hospital) to patients up to 75 years with STEMI who were treated with fibrinolysis, ASA, and heparin (LMWH or UFH).

In one large prospective STEMI trial (the CURE [Clopidogrel in Unstable angina to prevent Recurrent Events] trial),¹⁵² preoperative clopidogrel was associated with a trend toward increased postoperative reoperation for bleeding in the 2072 patients who underwent coronary artery bypass graft (CABG) surgery. A second prospective trial (LOE 1)¹⁵⁷ failed to show any increase in bleeding in the 136 patients who underwent CABG within 5–7 days of receiving clopidogrel. A subsequent risk to benefit ratio analysis concluded that the bleeding risk with clopidogrel in patients undergoing CABG was overestimated.¹⁵⁴

Treatment recommendation. Give a 300-mg oral loading dose of clopidogrel in addition to standard care (ASA, heparin) to patients with ACS within 4–6 h of contact if they have:

- A rise in serum cardiac biomarkers or new ECG changes consistent with ischaemia when a medical approach or PCI is planned in the absence of ST-segment elevation.
- STEMI in patients up to 75 years of age receiving fibrinolysis, ASA, and heparin.

Although in one large trial¹⁵² preoperative clopidogrel was associated with increased reoperation for postoperative bleeding, the recent CLARITY TIMI 28 trial¹⁵⁷ did not document increased bleed-

ing in 136 patients undergoing CABG within 5–7 days of receiving clopidogrel. Current ACC/AHA recommendations² advise withholding clopidogrel for 5–7 days before planned CABG.

It is reasonable to give clopidogrel 300 mg orally to patients with suspected ACS (without ECG or cardiac marker changes) who have hypersensitivity to or gastrointestinal intolerance of ASA.

Glycoprotein IIb/IIIa inhibitors

Consensus on science

UA/NSTEMI. Two studies (LOE 1¹⁵⁸; LOE 2¹⁵⁹) and two meta-analyses (LOE 1)^{158,160} showed a reduction in the combined end point of death or recurrent ischaemia when glycoprotein (GP) IIb/IIIa inhibitors were added to standard therapy (including ASA and heparin) for patients with high-risk UA/NSTEMI treated with PCI. High-risk features include persistent ongoing pain due to ischaemia, haemodynamic or rhythm instability due to ongoing ischaemia, acute or dynamic ECG changes, and any elevation in cardiac troponins attributed to ACS.

Two studies (LOE 1)^{158,161} and three meta-analyses (LOE 1)^{160,162,163} failed to show a reduction in the combined end point of death or recurrent ischaemia in patients with UA/NSTEMI treated with tirofiban or eptifibatide without PCI. Two studies (LOE 1)^{164,165} showed that abciximab given in addition to standard therapy but without PCI in patients with UA/NSTEMI did not reduce the combined end point of death or recurrent ischaemia.

No published studies evaluated the out-of-hospital use of GP IIb/IIIa inhibitors. Three studies (LOE 1)^{158,160,163} showed the safety (as defined by incidence of major haemorrhagic complications) of GP IIb/IIIa inhibitors when given to ACS patients within 24–48 h of onset of symptoms.

STEMI. In multiple studies (LOE 1^{166–168}; LOE 2^{130,169–174}; LOE 4¹⁷⁵; LOE 7¹⁷⁶) there was no reduction in the combined end point of death or recurrent ischaemia when tirofiban or eptifibatide were given in combination with reduced-dose fibrinolytics to patients with STEMI in the absence of PCI.

Two RCTs (LOE 1)^{165,177} in patients with STEMI treated with abciximab and fibrinolytics showed no reduction in the combined end point of death or recurrent ischaemia. One meta-analysis (LOE 1)¹⁷⁸ showed reduction in short-term reinfarction rate when abciximab was given with fibrinolytics or PCI, whereas the benefits in mortality-rate reduction were seen only in patients treated with PCI.

One RCT failed to show a benefit with tirofiban in addition to standard therapy when given out-of-hospital (LOE 2).¹⁷¹ Another study demonstrated the feasibility of using abciximab in the out-of-hospital setting (LOE 7).¹⁷⁵ A third study showed a trend toward improved patency of infarct-related artery with PCI (LOE 3).¹⁷⁹

Treatment recommendation

High-risk UA/NSTEMI. If revascularisation therapy (PCI or surgery) is planned, it is safe to give GP IIb/IIIa inhibitors in addition to standard therapy (including ASA and heparin) to patients with high-risk UA/NSTEMI in the ED. This therapy may reduce the risk of death or recurrent ischaemia. High-risk features of UA/NSTEMI are defined in the consensus on science statement above.

If revascularisation therapy is not planned, the recommendation for use of GP IIb/IIIa varies by drug. Tirofiban and eptifibatide may be used in patients with high-risk UA/NSTEMI in conjunction with ASA and LMWH if PCI is not planned. But abciximab can be harmful in patients with high-risk UA/NSTEMI if early (e.g. 24 h) PCI is not planned.

STEMI Abciximab is not currently recommended in patients receiving fibrinolytics for STEMI. In patients treated with PCI without fibrinolysis, abciximab may be helpful in reducing mortality rates and short-term reinfarction. There is no evidence documenting a better outcome by giving GP IIb/IIIa inhibitors out of hospital or early in the ED.

Reperfusion strategies

Out-of-hospital fibrinolytics for STEMI

W227A

Consensus on science. One meta-analysis (LOE 1)¹⁸⁰ and multiple studies (LOE 1^{181,182}; LOE 2^{183–185}; LOE 3^{147,186–188}; LOE 4^{189–192}; LOE 5¹⁹³; LOE 7^{102,194–196}) documented reduced time to injection of fibrinolytics when given by out-of-hospital providers (physicians, nurses, or paramedics) to patients with STEMI and no contraindications to fibrinolysis. In most studies the duration of symptoms was from 30 min to 6 h from onset of symptoms. Using the same criteria, one meta-analysis (LOE 1)¹⁸⁰ and eight additional studies (LOE 1^{181,197}; LOE 2^{184,198}; LOE 3¹⁸⁷; LOE 4^{191,192}; LOE 5¹⁹⁹) documented reduced risk of mortality with out-of-hospital fibrinolysis.

Treatment recommendation. Out-of-hospital administration of fibrinolytics by paramedics, nurses, or physicians using an established protocol is safe and feasible for patients with STEMI and no

contraindications. This requires adequate provisions for the diagnosis and treatment of STEMI and its complications, including strict treatment directives, fibrinolytic checklist, ECG acquisition and interpretation, defibrillators, experience in ACLS protocols, and the ability to communicate with medical control. Physicians may give out-of-hospital fibrinolytics to patients with symptoms compatible with ACS and signs of true posterior infarctions (no ST elevation).

Fibrinolytics in the ED management of STEMI W227B

Consensus on science. A prospective cohort study (LOE 3)²⁰⁰ and 11 additional studies (LOE 3^{201–208}; LOE 4²⁰⁹; LOE 5^{210,211}) documented reduced delay to injection of fibrinolytics and some decrease in mortality (LOE 3)^{200,212} and improved left ventricular function (LOE 3)²⁰⁶ when fibrinolytics were given in the ED to selected patients with STEMI (defined in studies with variable ST-elevation criteria with or without new onset left bundle branch block (LBBB) \pm posterior infarct) and no contraindications.

Treatment recommendation. In the ED patients with symptoms of ACS and ECG evidence of either STEMI (presumably) new LBBB, or true posterior infarction should be given fibrinolytics if fibrinolysis is the treatment of choice and there are no contraindications. The emergency physician should give fibrinolytics as early as possible according to a predetermined protocol.

Primary PCI compared with ED or out-of-hospital fibrinolysis W234A,W234B

Consensus on science. Six randomised studies (LOE 1),^{213–218} three meta-analyses (LOE 1),^{219–221} and 24 additional studies (LOE 2–4)^{222–245} compared primary PCI with fibrinolysis in patients with STEMI. These studies documented consistent improvement in the combined end point of death, stroke, and reinfarction when PCI was undertaken by skilled personnel in a high-volume center (i.e. >75 procedures per operator annually) with minimal delay. Minimal delay was defined as balloon inflation \leq 90 min after first medical contact (i.e. contact with a healthcare provider who can make a decision to treat or transfer). In these studies the typical additional delay from decision to treat to either PCI or ED fibrinolysis was \leq 60 min.

One study (LOE 1)²¹⁷ and a post hoc subgroup analysis (LOE 7)²⁴⁶ of fibrinolysis compared with PCI showed no difference in survival rates when fib-

rinolysis was initiated within 2 h²⁴⁶ or 3 h²¹⁷ after onset of symptoms.

One RCT and a 1-year follow-up of the same study (LOE 1)^{216,247} comparing early revascularisation (e.g. surgery, facilitated PCI, and primary PCI) with medical therapy in patients with cardiogenic shock showed decreased six-month and 1-year mortality rates, especially for patients <75 years. Direct comparison of the outcome of primary PCI patients to patients who received only fibrinolytic therapy was not reported.

Treatment recommendation. All patients presenting with STEMI within 12 h of the onset of symptoms should be evaluated for reperfusion therapy (i.e. fibrinolysis or PCI).

Primary PCI is the preferred reperfusion strategy in STEMI with symptom duration >3 h if a skilled team can perform primary PCI in \leq 90 min after first medical contact with the patient or if there are contraindications to fibrinolysis.

If the duration of symptoms is \leq 3 h, treatment is more time-sensitive, and the superiority of out-of-hospital fibrinolysis, immediate in-hospital fibrinolysis, or transfer for primary PCI is not established (see below for further discussion of transfer).

Early revascularisation (i.e. surgery, primary or early PCI, defined as PCI \leq 24 h after fibrinolysis) is reasonable in patients with cardiogenic shock, especially for patients <75 years.

Primary and secondary prevention interventions

Traditional preventive interventions usually start with the first admission with a confirmed diagnosis of ACS. Therapeutic options include antiarrhythmics, β -blockers, angiotensin-converting enzyme (ACE) inhibitors, and HMG-CoA reductase inhibitors (statins). The current evidence indicates that with the exception of β -blockers, none plays a significant role in the out-of-hospital and ED management of ACS.

Antiarrhythmics W230

Lidocaine

Consensus on science. When lidocaine was given by physicians or paramedics for primary prophylaxis within the first 4 h of a suspected STEMI in the out-of-hospital setting, four meta-analyses (LOE 1)^{248–251} and two RCTs (LOE 2)^{250,252} showed a trend toward increased mortality rates. In addi-

tion, two meta-analyses^{253,254} and 15 RCTs (LOE 1²⁵⁵; LOE 2^{256–269}), one case series (LOE 5),²⁷⁰ and one retrospective trial (LOE 5)²⁷¹ showed no effect of lidocaine on mortality in this setting. Only one small study (LOE 2)²⁷² showed a decrease in mortality with prophylactic lidocaine. Several trials (LOE 2^{258,259,262,264,265}; LOE 5²⁷⁰) reported more side effects (including paraesthesia, tinnitus, confusion, bradycardia requiring treatment, seizures, coma, and respiratory arrest) in patients receiving prophylactic lidocaine.

Magnesium

Consensus on science. Giving magnesium prophylactically to patients with STEMI has produced mixed results. One study (LOE 2)²⁷³ showed a decrease in mortality and symptomatic arrhythmias. One meta-analysis (LOE 1)²⁷⁴ and two RCTs (LOE 1²⁷⁵; LOE 2²⁷⁶) showed a decrease in mortality but no reduction in ventricular arrhythmias. One small RCT (LOE 2)²⁷⁷ showed that magnesium reduced the incidence of ventricular tachycardia, but it was underpowered to assess mortality. The definitive study on the subject is the ISIS-4 study (LOE 1).²⁷⁸ ISIS-4 enrolled >58,000 patients and showed a trend toward increased mortality when magnesium was given in-hospital for primary prophylaxis to patients within the first 4 h of known or suspected AMI.

Disopyramide, mexiletine, and verapamil

Consensus on science. One multi-antiarrhythmic meta-analysis (LOE 1)²⁷⁹ and four RCTs (LOE 2^{280–282}; LOE 7²⁸³) showed no effect on mortality when a variety of antiarrhythmic drugs (disopyramide, mexiletine, and verapamil) were given for primary prophylaxis by paramedics or physicians to patients within the first 4 h of known or suspected AMI.

Treatment recommendation for antiarrhythmics. There is insufficient evidence to support the routine use of any antiarrhythmic drug as primary prophylaxis within the first 4 h of proven or suspected AMI.

This conclusion does not take into account the potential effect of β -blockers discussed below.

β -Blockers

W232

Consensus on science. Two in-hospital RCTs (LOE 1)^{284,285} and two supporting studies (LOE 2)^{286,287} completed before the advent of fibrinolytics documented decreased mortality, reinfarction, ventricular fibrillation, supraventricular arrhythmias, and

cardiac rupture in patients treated with β -blockers. In patients with AMI who received fibrinolytics, treatment with IV β -blockade within 24 h of onset of symptoms reduced rates of reinfarction and cardiac rupture. IV β -blockade may reduce mortality in patients undergoing primary PCI who are not on oral β -blockers (LOE 7).²⁸⁸ β -Blocker therapy was initiated in the ED for most of these trials; only one included out-of-hospital administration.²⁸⁹

One small trial (LOE 2)²⁹⁰ showed a trend toward decreased mortality when IV β -blockers were given for unstable angina.

Treatment recommendation. In the ED treat ACS patients promptly with IV β -blockers followed by oral β -blockers. β -Blockers are given irrespective of the need for revascularisation therapies. Contraindications to β -blockers include hypotension, bradycardia, heart block, moderate to severe congestive heart failure, and reactive airway disease.

ACE inhibitors

W231

Consensus on science. Seven large clinical trials (LOE 1),^{278,291–296} two meta-analyses (LOE 1),^{297,298} and 11 minor trials (LOE 1)^{296,299–308} documented consistent improvement in mortality when oral ACE inhibitors were given to patients with AMI with or without early reperfusion therapy. ACE inhibitors should not be given if hypotension (systolic blood pressure <100 mmHg or more than 30 mmHg below baseline) is present or a contraindication to these drugs exists.

One large, randomised, double-blind, placebo-controlled trial (LOE 1)³⁰⁹ and two small randomised trials (LOE 2)^{310,311} in adults documented a trend toward a higher mortality rate if an IV ACE inhibitor was started within the first 24 h after onset of symptoms in the hospital setting. There is no literature evaluating the therapeutic role of ACE inhibitors in the out-of-hospital setting.

Treatment recommendation. Start an oral ACE inhibitor within 24 h after onset of symptoms in patients with MI whether or not early reperfusion therapy is planned. Do not give an ACE inhibitor if the patient has hypotension (systolic blood pressure <100 mmHg or more than 30 mmHg below baseline) or if the patient has a known contraindication to these drugs. ACE inhibitors are most effective in patients with anterior infarction, pulmonary congestion, or left ventricular ejection fraction <40%.

There is no evidence to recommend for or against starting ACE inhibitors in the out-of-hospital setting. Avoid giving IV ACE inhibitors within the first 24 h after onset of symptoms because they can cause significant hypotension during this phase.

HMG CoA reductase inhibitors (statins) W233

Consensus on science. Nine RCTs (LOE 7)^{312–320} and additional small studies (LOE 3–7)^{321–323} documented a consistent decrease in the incidence of major adverse cardiovascular events (reinfarction, stroke, necessary intervention for recurrent angina, and rehospitalisation) when statins were given within a few days after onset of ACS. There are few data on patients treated within 24 h of the onset of symptoms.

One retrospective analysis (LOE 4)³²⁴ and data from one registry (LOE 4)³²⁵ showed that patients presenting with ACS who are already taking statins should continue to take them.

There are no data on the initiation of statin therapy out-of-hospital or in the ED for patients with ACS.

Treatment recommendation. It is safe and feasible to start statin therapy early (within 24 h) in patients with ACS or AMI; once started, continue statin therapy uninterrupted.

Healthcare system interventions for ACS/AMI

Novel strategies have been developed and evaluated to improve the speed and quality of care delivered to patients with ACS. Many strategies have been shown to be safe, effective, and feasible in the prehospital setting and ED. Such strategies include out-of-hospital 12-lead ECG and advance ED notification, interfacility transfer of the patient for PCI, and a combined strategy of interfacility transfer after fibrinolysis.

12-lead out-of-hospital ECG and advance ED notification W235A,W235B

Consensus on science. Two RCTs (LOE 2),^{326,327} six nonrandomised controlled trials (LOE 3),^{101,328–332} one retrospective cross-sectional study (LOE),¹⁰⁶ and extrapolations from two feasibility studies (LOE 4)³³³; (LOE 3)¹⁰³) showed a reduction of 10–60 min in the door-to-reperfusion interval for patients with STEMI when a 12-lead out-of-hospital ECG was

obtained and interpreted by a physician, nurse, or paramedic and sent to the receiving hospital in advance (cellular ECG transmission or verbal communication).

One RCT (LOE 2)³²⁶ and five other studies (LOE 5)^{103,334}; (LOE 4)³³³; (LOE 3)¹⁰¹; (LOE 5)³³⁵) showed that 12-lead out-of-hospital ECGs with advance notification undertaken by out-of-hospital personnel does not increase on-scene time interval significantly (0.2–5.6 min) in patients with suspected AMI.

Four studies (LOE 3)^{103,334,336}; (LOE 5)³³⁵) showed that out-of-hospital personnel can acquire and transmit diagnostic-quality 12-lead out-of-hospital ECGs.

Treatment recommendation. Routine use of the 12-lead out-of-hospital ECG with advance ED notification may benefit STEMI patients by reducing the time interval to fibrinolysis.

Advance ED notification may be achieved with direct transmission of the ECG itself or verbal report (via telephone) of the ECG interpretation by out-of-hospital personnel.

Interfacility transfer for primary PCI W237A,W237B

Consensus on science. Three RCTs (LOE 2)^{213,217,240} and one meta-analysis (LOE 1)²¹⁹ documented safety and improved combined event rate (30-day combined rate of death, reinfarction, or stroke) when patients with STEMI from hospitals without the capability for primary PCI were transferred promptly for primary PCI at a skilled facility. A skilled facility provides access to PCI undertaken by a skilled operator in a high-volume center (i.e. >75 procedures per operator annually) with minimal delay.^{214,225,226}

When combined in a meta-analysis (LOE 1),²¹⁹ five RCTs (LOE 2)^{213,217,233,240,241} showed reduced mortality rates when patients with STEMI from hospitals without the capability for primary PCI were transferred promptly to a facility with such capability.

In one RCT (LOE 2)²¹⁷ and one post hoc subgroup analysis of an RCT (LOE 7),²⁴⁶ it is unclear whether immediate out-of-hospital fibrinolysis, in-hospital fibrinolysis, or transfer for primary PCI is most efficacious for patients presenting with STEMI within 2–3 h of the onset of symptoms.

Treatment recommendation. For patients with STEMI presenting >3 h but <12 h from the onset of symptoms, interfacility transfer from hospitals that lack primary PCI capability to centres capable of providing primary PCI is indicated if such a transfer

can be accomplished as soon as possible. Optimally PCI should occur ≤ 90 min from first medical contact (i.e. contact with a healthcare provider who can make the decision to treat or transfer).

In patients with STEMI presenting ≤ 3 h from onset of symptoms, treatment is more time-sensitive, and there are inadequate data to indicate the superiority of out-of-hospital fibrinolysis, immediate hospital fibrinolysis, or transfer for primary PCI.

The time recommendations do not apply to patients in cardiogenic shock. In such patients the evidence supports early revascularisation therapy (primary PCI, early PCI, or surgery) compared with medical therapy.²¹⁶

Out-of-hospital triage for PCI

W236A,W236B

Consensus on science. A single study (LOE 2)³³⁷ with insufficient power and some methodological concerns and a second post hoc subgroup analysis (LOE 7)²⁴⁶ failed to show that out-of-hospital triage for primary PCI was any better than out-of-hospital fibrinolysis in patients with STEMI in systems involving the presence of physicians in mobile intensive care units (MICUs).

No randomised studies directly compared out-of-hospital triage for primary PCI with fibrinolytics given at a community hospital.

Extrapolations from four RCTs on interfacility transfer (LOE 7)^{213,217,240} suggest that out-of-hospital STEMI patients may do better with direct triage to a primary PCI facility because of the potential for earlier treatment. A cost-effectiveness substudy of the Comparison of Angioplasty and Prehospital Thrombolysis in Acute Myocardial Infarction (CAPTIM) trial³³⁷ using critical-care physicians during transport and for administration of fibrinolytics suggests that direct transport to a primary PCI facility may be more cost-effective than out-of-hospital fibrinolysis when transport can be completed in ≤ 60 min. But this study excluded patients considered to be at high risk for complications during transfer (e.g. cardiogenic shock).

Treatment recommendation. There is some limited evidence to recommend out-of-hospital triage for primary PCI for patients with uncomplicated STEMI who are ≤ 60 min away from a PCI site in systems that use MICUs with physicians on board with the proviso that the delay from decision to treat to balloon inflation is ≤ 90 min. Further studies are required to define appropriate triage and transport criteria.

Interfacility transfer for early PCI

W237A,W237B

Consensus on science. A strategy of fibrinolysis combined with transfer for early PCI (defined as PCI performed ≤ 24 h after fibrinolysis) is supported by six randomised trials (LOE 1^{223,338,339} and LOE 2^{241,340,341}). The efficacy of this strategy is also supported by a post hoc nonrandomised comparison (LOE 3).³⁴² But this strategy is not supported by other RCTs (LOE 1^{343–345}; LOE 2^{223,240}) and other nonrandomised studies or secondary analyses of the above trials (LOE 7).³⁴⁶ Several meta-analyses showed no benefit of early PCI (LOE 1).^{347–349} All but one of these trials were carried out in the 1990s before the era of coronary stenting. These studies did not use modern drugs or contemporary PCI techniques.

The feasibility of fibrinolysis combined with transfer for early PCI is supported by three low-level studies. One study is a small trial in which PCI was performed routinely (LOE 7),³⁵⁰ one is a randomised trial of low-dose fibrinolytics compared with placebo before immediate cardiac catheterization and PCI as necessary (LOE 7),³⁵¹ and one is a retrospective analysis (LOE 7).³⁵²

The efficacy of early PCI for patients with cardiogenic shock was shown in an RCT that showed improved mortality at six months and 1 year with early revascularisation (LOE 1),²¹⁶ especially in patients < 75 years. This was supported by a retrospective analysis (LOE 7).³⁵³

One RCT (LOE 2) showed improvement in secondary nonfatal outcomes when early PCI was used for patients who did not achieve reperfusion after fibrinolysis.³⁵⁴

All of the above studies involved in-hospital fibrinolysis. The use of prehospital fibrinolysis followed by early PCI has not been studied.

Treatment recommendation. There is inadequate evidence to recommend the routine transfer of patients for early PCI after successful fibrinolysis in community hospital EDs or out of hospital.

Transfer for early PCI is recommended as one strategy for early revascularisation for patients with cardiogenic shock, especially patients < 75 years; or with haemodynamic instability or persistent symptoms of ischaemia after fibrinolysis.

Appendix A. Supplementary data

Supplementary data associated with this article can be found, in the online version, at [doi:10.1016/j.resuscitation.2005.09.019](https://doi.org/10.1016/j.resuscitation.2005.09.019).

References

1. Braunwald E, Antman EM, Beasley JW, et al. ACC/AHA 2002 guideline update for the management of patients with unstable angina and non-ST-segment elevation myocardial infarction-summary article: a report of the American College of Cardiology/American Heart Association task force on practice guidelines (Committee on the Management of Patients With Unstable Angina). *J Am Coll Cardiol* 2002;40:1366–74.
2. Antman EM, Anbe DT, Armstrong PW, et al. ACC/AHA guidelines for the management of patients with ST-elevation myocardial infarction-executive summary: a report of the American College of Cardiology/American Heart Association Task Force on Practice Guidelines (Writing Committee to Revise the 1999 Guidelines for the Management of Patients With Acute Myocardial Infarction). *Circulation* 2004;110:588–636.
3. Bertrand ME, Simoons ML, Fox KA, et al. Management of acute coronary syndromes in patients presenting without persistent ST-segment elevation. *Eur Heart J* 2002;23:1809–40.
4. Van de Werf F, Ardissino D, Betriu A, et al. Management of acute myocardial infarction in patients presenting with ST-segment elevation. The Task Force on the Management of Acute Myocardial Infarction of the European Society of Cardiology. *Eur Heart J* 2003;24:28–66.
5. Armstrong PW, Bogaty P, Buller CE, Dorian P, O'Neill BJ. The 2004 ACC/AHA Guidelines: a perspective and adaptation for Canada by the Canadian Cardiovascular Society Working Group. *Can J Cardiol* 2004;20:1075–9.
6. Goodacre SW, Angelini K, Arnold J, Revill S, Morris F. Clinical predictors of acute coronary syndromes in patients with undifferentiated chest pain. *QJM* 2003;96:893–8.
7. Goodacre S, Locker T, Morris F, Campbell S. How useful are clinical features in the diagnosis of acute, undifferentiated chest pain? *Acad Emerg Med* 2002;9:203–8.
8. Everts B, Karlson BW, Wahrborg P, Hedner T, Herlitz J. Localization of pain in suspected acute myocardial infarction in relation to final diagnosis, age and sex, and site and type of infarction. *Heart Lung* 1996;25:430–7.
9. McSweeney JC, Cody M, O'Sullivan P, Elbersson K, Moser DK, Garvin BJ. Women's early warning symptoms of acute myocardial infarction. *Circulation* 2003;108:2619–23.
10. Panju AA, Hemmelgarn BR, Guyatt GG, Simel DL. Is this patient having a myocardial infarction? *JAMA* 1998;280:1256–63.
11. Mant J, McManus RJ, Oakes RA, et al. Systematic review and modelling of the investigation of acute and chronic chest pain presenting in primary care. *Health Technol Assess* 2004;8(iii):1–158.
12. Berger JP, Buclin T, Haller E, Van Melle G, Yersin B. Right arm involvement and pain extension can help to differentiate coronary diseases from chest pain of other origin: a prospective emergency ward study of 278 consecutive patients admitted for chest pain. *J Intern Med* 1990;227:165–72.
13. Jonsbu J, Rollag A, Aase O, et al. Rapid and correct diagnosis of myocardial infarction: standardized case history and clinical examination provide important information for correct referral to monitored beds. *J Intern Med* 1991;229:143–9.
14. Hargarten KM, Aprahamian C, Stueven H, Olson DW, Aufderheide TP, Mateer JR. Limitations of prehospital predictors of acute myocardial infarction and unstable angina. *Ann Emerg Med* 1987;16:1325–9.
15. Herlitz J, Hansson E, Ringvall E, Starke M, Karlson BW, Waagstein L. Predicting a life-threatening disease and death among ambulance-transported patients with chest pain or other symptoms raising suspicion of an acute coronary syndrome. *Am J Emerg Med* 2002;20:588–94.
16. Lee TH, Pearson SD, Johnson PA, et al. Failure of information as an intervention to modify clinical management. A time-series trial in patients with acute chest pain. *Ann Intern Med* 1995;122:434–7.
17. Henrikson CA, Howell EE, Bush DE, et al. Chest pain relief by nitroglycerin does not predict active coronary artery disease. *Ann Intern Med* 2003;139:979–86.
18. Lee TH, Rouan GW, Weisberg MC, et al. Clinical characteristics and natural history of patients with acute myocardial infarction sent home from the emergency room. *Am J Cardiol* 1987;60:219–24.
19. Eagle KA, Lim MJ, Dabbous OH, et al. A validated prediction model for all forms of acute coronary syndrome: estimating the risk of 6-month postdischarge death in an international registry. *JAMA* 2004;291:2727–33.
20. Lau J, Ioannidis JP, Balk EM, et al. Diagnosing acute cardiac ischemia in the emergency department: a systematic review of the accuracy and clinical effect of current technologies. *Ann Emerg Med* 2001;37:453–60.
21. Albarran J, Durham B, Gowers J, Dwight J, Chappell G. Is the radiation of chest pain a useful indicator of myocardial infarction? A prospective study of 541 patients. *Accid Emerg Nurs* 2002;10:2–9.
22. Canto JG, Shlipak MG, Rogers WJ, et al. Prevalence, clinical characteristics, and mortality among patients with myocardial infarction presenting without chest pain. *JAMA* 2000;283:3223–9.
23. Grossman S, Brown D, Chang Y, et al. Predictors of delay in presentation to the ED in patients with suspected acute coronary syndromes. *Am J Emerg Med* 2003;21:425–8.
24. Lopez de Sa E, Lopez-Sendon J, Anguera I, Bethencourt A, Bosch X, Proyecto de Estudio del Pronostico de la Angina I. Prognostic value of clinical variables at presentation in patients with non-ST-segment elevation acute coronary syndromes: results of the Proyecto de Estudio del Pronostico de la Angina (PEPA). *Medicine* 2002;81:434–42.
25. Goldman L, Cook EF, Brand DA, et al. A computer protocol to predict myocardial infarction in emergency department patients with chest pain. *N Engl J Med* 1988;318:797–803.
26. Goldman L, Weinberg M, Weisberg M, et al. A computer-derived protocol to aid in the diagnosis of emergency room patients with acute chest pain. *N Engl J Med* 1982;307:588–96.
27. Devon HA, Zerwic JJ. Symptoms of acute coronary syndromes: are there gender differences? A review of the literature. *Heart Lung* 2002;31:235–45.
28. Herlihy T, McIvor ME, Cummings CC, Siu CO, Alikahn M. Nausea and vomiting during acute myocardial infarction and its relation to infarct size and location. *Am J Cardiol* 1987;60:20–2.
29. Kogan A, Shapira R, Silman-Stoler Z, Rennert G. Evaluation of chest pain in the ED: factors affecting triage decisions. *Am J Emerg Med* 2003;21:68–70.
30. Lee TH, Cook EF, Weisberg M, Sargent RK, Wilson C, Goldman L. Acute chest pain in the emergency room: identification and examination of low-risk patients. *Arch Intern Med* 1985;145:65–9.
31. Boersma E, Pieper KS, Steyerberg EW, et al. Predictors of outcome in patients with acute coronary syndromes without persistent ST-segment elevation. Results from an international trial of 9461 patients. The PURSUIT Investigators. *Circulation* 2000;101:2557–67.

32. Cooke R, Smeeton N, Chambers J. Comparative study of chest pain characteristics in patients with normal and abnormal coronary angiograms. *Heart* 1997;78:142–6.
33. Kudenchuk PJ, Maynard C, Martin JS, Wirkus M, Weaver WD. The MITI Project Investigators. Comparison of presentation, treatment, and outcome of acute myocardial infarction in men versus women (the Myocardial Infarction Triage and Intervention Registry). *Am J Cardiol* 1996;78:9–14.
34. Meischke H, Larsen MP, Eisenberg MS. Gender differences in reported symptoms for acute myocardial infarction: impact on prehospital delay time interval. *Am J Emerg Med* 1998;16:363–6.
35. Milner KA, Funk M, Richards S, Vaccarino V, Krumholz HM. Symptom predictors of acute coronary syndromes in younger and older patients. *Nurs Res* 2001;50:233–41.
36. Antman EM, Fox KM. Guidelines for the diagnosis and management of unstable angina and non-Q-wave myocardial infarction: proposed revisions. International Cardiology Forum. *Am Heart J* 2000;139:461–75.
37. Culic V, Miric D, Eterovic D. Correlation between symptomatology and site of acute myocardial infarction. *Int J Cardiol* 2001;77:163–8.
38. Goldberg RJ, Goff D, Cooper L, et al. Age and sex differences in presentation of symptoms among patients with acute coronary disease: the REACT trial. *Coron Artery Dis* 2000;11:399–407.
39. Khot UN, Jia G, Moliterno DJ, et al. Prognostic importance of physical examination for heart failure in non-ST-elevation acute coronary syndromes: the enduring value of Killip classification. *JAMA* 2003;290:2174–81.
40. Grzybowski M, Zalenski RJ, Ross MA, Bock B. A prediction model for prehospital triage of patients with suspected cardiac ischemia. *J Electrocardiol* 2000;33(Suppl.):253–8.
41. Ng SM, Krishnaswamy P, Morrissey R, Clopton P, Fitzgerald R, Maisel AS. Ninety-minute accelerated critical pathway for chest pain evaluation. *Am J Cardiol* 2001;88:611–7.
42. Ng SM, Krishnaswamy P, Morrissey R, Clopton P, Fitzgerald R, Maisel AS. Mitigation of the clinical significance of spurious elevations of cardiac troponin I in settings of coronary ischemia using serial testing of multiple cardiac markers. *Am J Cardiol* 2001;87:994–9 [A4].
43. Caragher TE, Fernandez BB, Jacobs FL, Barr LA. Evaluation of quantitative cardiac biomarker point-of-care testing in the emergency department. *J Emerg Med* 2002;22:1–7.
44. Engel G, Rockson SG. Feasibility and reliability of rapid diagnosis of myocardial infarction. *Am J Med Sci* 2001;322:339–44.
45. McCord J, Nowak RM, McCullough PA, et al. Ninety-minute exclusion of acute myocardial infarction by use of quantitative point-of-care testing of myoglobin and troponin I. *Circulation* 2001;104:1483–8.
46. Sallach SM, Nowak R, Hudson MP, et al. A change in serum myoglobin to detect acute myocardial infarction in patients with normal troponin I levels. *Am J Cardiol* 2004;94:864–7.
47. Gibler WB, Hoekstra JW, Weaver WD, et al. A randomized trial of the effects of early cardiac serum marker availability on reperfusion therapy in patients with acute myocardial infarction: the serial markers, acute myocardial infarction and rapid treatment trial (SMARTT). *J Am Coll Cardiol* 2000;36:1500–6.
48. Zimmerman J, Fromm R, Meyer D, et al. Diagnostic marker cooperative study for the diagnosis of myocardial infarction. *Circulation* 1999;99:1671–7.
49. Chiu A, Chan WK, Cheng SH, Leung CK, Choi CH. Troponin-I, myoglobin, and mass concentration of creatine kinase-MB in acute myocardial infarction. *QJM* 1999;92:711–8.
50. Huggon AM, Chambers J, Nayeem N, Tutt P, Crook M, Swaminathan S. Biochemical markers in the management of suspected acute myocardial infarction in the emergency department. *Emerg Med J* 2001;18:15–9.
51. Esses D, Gallagher EJ, Iannaccone R, et al. Six-hour versus 12-hour protocols for AMI: CK-MB in conjunction with myoglobin. *Am J Emerg Med* 2001;19:182–6.
52. Roth A, Malov N, Bloch Y, et al. Assessment of a creatine kinase-MB/myoglobin kit in the prehospital setting in patients presenting with acute nontraumatic chest pain: the “Shahal” experience. *Crit Care Med* 1999;27:1085–9.
53. Porela P, Pulkki K, Helenius H, et al. Prediction of short-term outcome in patients with suspected myocardial infarction. *Ann Emerg Med* 2000;35:413–20.
54. Gustafsson G, Dellborga M, Lindahl B, Wallentin L. Early diagnosis and exclusion of acute myocardial infarction by two hours’ vector-ECG and determination of either myoglobin or CK-mb. BIOMACS-study. BIOchemical Markers in Acute Coronary Syndromes. *Scand Cardiovasc J* 2000;34:172–7.
55. Jurlander B, Clemmensen P, Wagner GS, Grande P. Very early diagnosis and risk stratification of patients admitted with suspected acute myocardial infarction by the combined evaluation of a single serum value of cardiac troponin-T, myoglobin, and creatine kinase MB(mass). *Eur Heart J* 2000;21:382–9.
56. Fesmire FM. Delta CK-MB outperforms delta troponin I at 2 h during the ED rule out of acute myocardial infarction. *Am J Emerg Med* 2000;18:1–8.
57. Kratz A, Januzzi JL, Lewandrowski KB, Lee-Lewandrowski E. Positive predictive value of a point-of-care testing strategy on first-draw specimens for the emergency department-based detection of acute coronary syndromes. *Arch Pathol Lab Med* 2002;126:1487–93.
58. Polanczyk CA, Lee TH, Cook EF, Walls R, Wybenga D, Johnson PA. Value of additional two-hour myoglobin for the diagnosis of myocardial infarction in the emergency department. *Am J Cardiol* 1999;83:525–9.
59. Agewall S. Evaluation of point-of-care test systems using the new definition of myocardial infarction. *Clin Biochem* 2003;36:27–30.
60. Penttila K, Koukkunen H, Kemppainen A, et al. Myoglobin, creatine kinase MB, troponin T, and troponin I – rapid bedside assays in patients with acute chest pain. *Int J Clin Lab Res* 1999;29:93–101.
61. Jernberg T, Lindahl B, James S, Ronquist G, Wallentin L. Comparison between strategies using creatine kinase-MB(mass), myoglobin, and troponin T in the early detection or exclusion of acute myocardial infarction in patients with chest pain and a nondiagnostic electrocardiogram. *Am J Cardiol* 2000;86:1367–71 [A5].
62. Fesmire FM, Hughes AD, Fody EP, et al. The Erlanger chest pain evaluation protocol: a one-year experience with serial 12-lead ECG monitoring, two-hour delta serum marker measurements, and selective nuclear stress testing to identify and exclude acute coronary syndromes. *Ann Emerg Med* 2002;40:584–94.
63. Sayre MR, Kaufmann KH, Chen IW, et al. Measurement of cardiac troponin T is an effective method for predicting complications among emergency department patients with chest pain. *Ann Emerg Med* 1998;31:539–49.
64. Fesmire FM, Percy RF, Bardoner JB, Wharton DR, Calhoun FB. Serial creatinine kinase (CK) MB testing during the emergency department evaluation of chest pain: utility of a 2-hour deltaCK-MB of +1.6ng/ml. *Am Heart J* 1998;136:237–44.

65. Balk EM, Ioannidis JP, Salem D, Chew PW, Lau J. Accuracy of biomarkers to diagnose acute cardiac ischemia in the emergency department: a meta-analysis. *Ann Emerg Med* 2001;37:478–94.
66. Young GP, Murthi P, Levitt MA, Gawad Y. Serial use of bedside CKMB/myoglobin device to detect acute myocardial infarction in emergency department chest pain patients. *J Emerg Med* 1999;17:769–75.
67. Falahati A, Sharkey SW, Christensen D, et al. Implementation of serum cardiac troponin I as marker for detection of acute myocardial infarction. *Am Heart J* 1999;137:332–7.
68. Herren KR, Mackway-Jones K, Richards CR, Seneviratne CJ, France MW, Cotter L. Is it possible to exclude a diagnosis of myocardial damage within six hours of admission to an emergency department? Diagnostic cohort study. *BMJ* 2001;323:372.
69. de Winter RJ, Lijmer JG, Koster RW, Hoek FJ, Sanders GT. Diagnostic accuracy of myoglobin concentration for the early diagnosis of acute myocardial infarction. *Ann Emerg Med* 2000;35:113–20.
70. Svensson L, Axelsson C, Nordlander R, Herlitz J. Elevation of biochemical markers for myocardial damage prior to hospital admission in patients with acute chest pain or other symptoms raising suspicion of acute coronary syndrome. *J Intern Med* 2003;253:311–9.
71. Gust R, Gust A, Bottiger BW, Bohrer H, Martin E. Bedside troponin T testing is not useful for early out-of-hospital diagnosis of myocardial infarction. *Acta Anaesthesiol Scand* 1998;42:414–7.
72. Newman J, Aulick N, Cheng T, et al. Prehospital identification of acute coronary ischemia using a troponin T rapid assay. *Prehosp Emerg Care* 1999;3:97–101.
73. Svensson L, Axelsson C, Nordlander R, Herlitz J. Prognostic value of biochemical markers, 12-lead ECG and patient characteristics amongst patients calling for an ambulance due to a suspected acute coronary syndrome. *J Intern Med* 2004;255:469–77.
74. Schuchert A, Hamm C, Scholz J, Klimmeck S, Goldmann B, Meinertz T. Prehospital testing for troponin T in patients with suspected acute myocardial infarction. *Am Heart J* 1999;138:45–8.
75. Tanaka K, Seino Y, Ohbayashi K, Takano T. Cardiac emergency triage and therapeutic decisions using whole blood rapid troponin T test for patients with suspicious acute coronary syndrome. *Jpn Circ J* 2001;65:424–8.
76. Heidenreich PA, Alloggiamento T, Melsop K, McDonald KM, Go AS, Hlatky MA. The prognostic value of troponin in patients with non-ST elevation acute coronary syndromes: a meta-analysis. *J Am Coll Cardiol* 2001;38:478–85.
77. Ebell MH, White LL, Weismantel D. A systematic review of troponin T and I values as a prognostic tool for patients with chest pain. *J Fam Pract* 2000;49:746–53.
78. Giannitsis E, Lehrke S, Wiegand UK, et al. Risk stratification in patients with inferior acute myocardial infarction treated by percutaneous coronary interventions: the role of admission troponin T. *Circulation* 2000;102:2038–44.
79. Matetzky S, Sharir T, Domingo M, et al. Elevated troponin I level on admission is associated with adverse outcome of primary angioplasty in acute myocardial infarction. *Circulation* 2000;102:1611–6.
80. Morrow DA, Antman EM, Tanasijevic M, et al. Cardiac troponin I for stratification of early outcomes and the efficacy of enoxaparin in unstable angina: a TIMI-11B substudy. *J Am Coll Cardiol* 2000;36:1812–7.
81. Morrow DA, Cannon CP, Rifai N, et al. Ability of minor elevations of troponins I and T to predict benefit from an early invasive strategy in patients with unstable angina and non-ST elevation myocardial infarction: results from a randomized trial. *JAMA* 2001;286:2405–12.
82. Giannitsis E, Muller-Bardorff M, Lehrke S, et al. Admission troponin T level predicts clinical outcomes, TIMI flow, and myocardial tissue perfusion after primary percutaneous intervention for acute ST-segment elevation myocardial infarction. *Circulation* 2001;104:630–5.
83. Ohman EM, Armstrong PW, White HD, et al. Risk stratification with a point-of-care cardiac troponin T test in acute myocardial infarction. GUSTOIII Investigators. Global Use of Strategies To Open Occluded Coronary Arteries. *Am J Cardiol* 1999;84:1281–6.
84. de Lemos JA, Antman EM, Giugliano RP, et al. Very early risk stratification after thrombolytic therapy with a bedside myoglobin assay and the 12-lead electrocardiogram. *Am Heart J* 2000;140:373–8.
85. Holmvang L, Luscher MS, Clemmensen P, Thygesen K, Grande P, The TRIM Study Group. Very early risk stratification using combined ECG and biochemical assessment in patients with unstable coronary artery disease (A thrombin inhibition in myocardial ischemia [TRIM] substudy). *Circulation* 1998;98:2004–9.
86. Jernberg T, Lindahl B, Wallentin L. The combination of a continuous 12-lead ECG and troponin T; a valuable tool for risk stratification during the first 6 h in patients with chest pain and a non-diagnostic ECG. *Eur Heart J* 2000;21:1464–72.
87. McCord J, Nowak RM, Hudson MP, et al. The prognostic significance of serial myoglobin, troponin I, and creatine kinase-MB measurements in patients evaluated in the emergency department for acute coronary syndrome. *Ann Emerg Med* 2003;42:343–50.
88. Capellan O, Hollander JE, Pollack Jr C, et al. Prospective evaluation of emergency department patients with potential coronary syndromes using initial absolute CK-MB vs. CK-MB relative index. *J Emerg Med* 2003;24:361–7.
89. Green GB, Dehlinger E, McGrievy TS, et al. CK-MB isoforms for early risk stratification of emergency department patients. *Clin Chim Acta* 2000;300:57–73.
90. Hillis GS, Zhao N, Taggart P, Dalsey WC, Mangione A. Utility of cardiac troponin I, creatine kinase-MB(mass), myosin light chain 1, and myoglobin in the early in-hospital triage of “high risk” patients with chest pain. *Heart* 1999;82:614–20.
91. McErlean ES, Deluca SA, van Lente F, et al. Comparison of troponin T versus creatine kinase-MB in suspected acute coronary syndromes. *Am J Cardiol* 2000;85:421–6.
92. Polanczyk CA, Lee TH, Cook EF, et al. Cardiac troponin I as a predictor of major cardiac events in emergency department patients with acute chest pain. *J Am Coll Cardiol* 1998;32:8–14.
93. Tadros GM, McConnell TR, Wood GC, Costello JM, Iliadis EA. Clinical predictors of 30-day cardiac events in patients with acute coronary syndrome at a community hospital. *South Med J* 2003;96:1113–20.
94. Olatidoye AG, Wu AH, Feng YJ, Waters D. Prognostic role of troponin T versus troponin I in unstable angina pectoris for cardiac events with meta-analysis comparing published studies. *Am J Cardiol* 1998;81:1405–10.
95. Peacock WF, Emerman CL, McErlean ES, et al. Normal CK, elevated MB predicts complications in acute coronary syndromes. *J Emerg Med* 2001;20:385–90.
96. Green GB, Li DJ, Bessman ES, Cox JL, Kelen GD, Chan DW. The prognostic significance of troponin I and troponin T. *Acad Emerg Med* 1998;5:758–67.
97. Stewart JT, French JK, Theroux P, et al. Early noninvasive identification of failed reperfusion after intravenous

- thrombolytic therapy in acute myocardial infarction. *J Am Coll Cardiol* 1998;31:1499–505.
98. Kontos MC, Anderson FP, Alimard R, Ornato JP, Tatum JL, Jesse RL. Ability of troponin I to predict cardiac events in patients admitted from the emergency department. *J Am Coll Cardiol* 2000;36:1818–23.
 99. Ioannidis JP, Salem D, Chew PW, Lau J. Accuracy and clinical effect of out-of-hospital electrocardiography in the diagnosis of acute cardiac ischemia: a meta-analysis. *Ann Emerg Med* 2001;37:461–70.
 100. Brinfield K. Identification of ST elevation AMI on prehospital 12 lead ECG; accuracy of unaided paramedic interpretation. *J Emerg Med* 1998;16:225.
 101. Foster DB, Dufendach JH, Barkdoll CM, Mitchell BK. Prehospital recognition of AMI using independent nurse/paramedic 12-lead ECG evaluation: impact on in-hospital times to thrombolysis in a rural community hospital. *Am J Emerg Med* 1994;12:25–31.
 102. Keeling P, Hughes D, Price L, Shaw S, Barton A. Safety and feasibility of prehospital thrombolysis carried out by paramedics. *BMJ* 2003;327:27–8.
 103. Aufderheide TP, Hendley GE, Woo J, Lawrence S, Valley V, Teichman SL. A prospective evaluation of prehospital 12-lead ECG application in chest pain patients. *J Electrocardiol* 1992;24(Suppl.):8–13.
 104. Whitbread M, Leah V, Bell T, Coats TJ. Recognition of ST elevation by paramedics. *Emerg Med J* 2002;19:66–7.
 105. Myers RB. Prehospital management of acute myocardial infarction: Electrocardiogram acquisition and interpretation, and thrombolysis by prehospital care providers. *Can J Cardiol* 1998;14:1231–40.
 106. Canto JG, Rogers WJ, Bowlby LJ, French WJ, Pearce DJ, Weaver WD. The prehospital electrocardiogram in acute myocardial infarction: is its full potential being realized? National Registry of Myocardial Infarction 2 Investigators. *J Am Coll Cardiol* 1997;29:498–505.
 107. Urban MJ, Edmondson DA, Aufderheide TP. Prehospital 12-lead ECG diagnostic programs. *Emerg Med Clin North Am* 2002;20:825–41.
 108. Kellett J. Early diagnosis of acute myocardial infarction by either electrocardiogram or a logistic regression model: portability of a predictive instrument of acute cardiac ischemia to a small rural coronary care unit. *Can J Cardiol* 1997;13:1033–8.
 109. Menown IB, Mackenzie G, Adgey AA. Optimizing the initial 12-lead electrocardiographic diagnosis of acute myocardial infarction. *Eur Heart J* 2000;21:275–83.
 110. Maroko PR, Radvany P, Braunwald E, Hale SL. Reduction of infarct size by oxygen inhalation following acute coronary occlusion. *Circulation* 1975;52:360–8.
 111. Madias JE, Madias NE, Hood Jr WB. Precordial ST-segment mapping. 2. Effects of oxygen inhalation on ischemic injury in patients with acute myocardial infarction. *Circulation* 1976;53:411–7.
 112. Rawles JM, Kenmure AC. Controlled trial of oxygen in uncomplicated myocardial infarction. *Br Med J* 1976;1:1121–3.
 113. Final report on the aspirin component of the ongoing Physicians' Health Study. Steering Committee of the Physicians' Health Study Research Group. *N Engl J Med* 1989;321:129–35.
 114. Collaborative meta-analysis of randomised trials of antiplatelet therapy for prevention of death, myocardial infarction, and stroke in high risk patients. *BMJ* 2002;324:71–86.
 115. Randomized trial of intravenous streptokinase, oral aspirin, both, or neither among 17,187 cases of suspected acute myocardial infarction: ISIS-2. ISIS-2 (Second International Study of Infarct Survival) Collaborative Group. *J Am Coll Cardiol* 1988;12:3A–13A.
 116. Collaborative overview of randomised trials of antiplatelet therapy. I. Prevention of death, myocardial infarction, and stroke by prolonged antiplatelet therapy in various categories of patients. Antiplatelet Trialists' Collaboration. *BMJ* 1994;308:81–106.
 117. Low-molecular-weight heparin during instability in coronary artery disease, Fragmin during Instability in Coronary Artery Disease (FRISC) study group. *Lancet* 1996;347:561–8.
 118. Hansson L, Zanchetti A, Carruthers SG, et al., HOT Study Group. Effects of intensive blood-pressure lowering and low-dose aspirin in patients with hypertension: principal results of the Hypertension Optimal Treatment (HOT) randomised trial. *Lancet* 1998;351:1755–62.
 119. Cairns JA, Gent M, Singer J, et al. Aspirin, sulfapyrazone, or both in unstable angina. Results of a Canadian multicenter trial. *N Engl J Med* 1985;313:1369–75.
 120. Lewis Jr HD, Davis JW, Archibald DG, et al. Protective effects of aspirin against acute myocardial infarction and death in men with unstable angina. Results of a Veterans Administration Cooperative Study. *N Engl J Med* 1983;309:396–403.
 121. Gurfinkel EP, Manos EJ, Mejail RI, et al. Low molecular weight heparin versus regular heparin or aspirin in the treatment of unstable angina and silent ischemia. *J Am Coll Cardiol* 1995;26:313–8.
 122. Freimark D, Matetzky S, Leor J, et al. Timing of aspirin administration as a determinant of survival of patients with acute myocardial infarction treated with thrombolysis. *Am J Cardiol* 2002;89:381–5.
 123. Barbash IM, Freimark D, Gottlieb S, et al. Outcome of myocardial infarction in patients treated with aspirin is enhanced by pre-hospital administration. *Cardiology* 2002;98:141–7.
 124. Husted SE, Kristensen SD, Vissinger H, Morn B, Schmidt EB, Nielsen HK. Intravenous acetylsalicylic acid—dose-related effects on platelet function and fibrinolysis in healthy males. *Thromb Haemost* 1992;68:226–9.
 125. Kong DF, Hasselblad V, Kandzari DE, Newby LK, Califf RM. Seeking the optimal aspirin dose in acute coronary syndromes. *Am J Cardiol* 2002;90:622–5.
 126. Buerke M, Pittroff W, Meyer J, Darius H. Aspirin therapy: optimized platelet inhibition with different loading and maintenance doses. *Am Heart J* 1995;130:465–72.
 127. Feldman M, Cryer B. Aspirin absorption rates and platelet inhibition times with 325-mg buffered aspirin tablets (chewed or swallowed intact) and with buffered aspirin solution. *Am J Cardiol* 1999;84:404–9.
 128. Sagar KA, Smyth MR. A comparative bioavailability study of different aspirin formulations using on-line multidimensional chromatography. *J Pharm Biomed Anal* 1999;21:383–92.
 129. Boger RH, Bode-Boger SM, Gutzki FM, Tsikas D, Weskott HP, Frolich JC. Rapid and selective inhibition of platelet aggregation and thromboxane formation by intravenous low dose aspirin in man. *Clin Sci (Lond)* 1993;84:517–24.
 130. Antman EM, McCabe CH, Gurfinkel EP, et al. Enoxaparin prevents death and cardiac ischemic events in unstable angina/non-Q-wave myocardial infarction. Results of the thrombolysis in myocardial infarction (TIMI) 11B trial. *Circulation* 1999;100:1593–601.
 131. Comparison of two treatment durations (6 days and 14 days) of a low molecular weight heparin with a 6-day treatment of unfractionated heparin in the initial management

- of unstable angina or non-Q wave myocardial infarction: FRAX.I.S. (FRAXiparine in Ischaemic Syndrome). *Eur Heart J* 1999;20:1553–62.
132. Suvarna TT, Parikh JA, Keshav R, Pillai MG, Pahlajani DB, Gandhi MJ. Comparison of clinical outcome of fixed-dose subcutaneous low molecular weight heparin (tinzaparin) with conventional heparin in unstable angina: a pilot study. *Indian Heart J* 1997;49:159–62.
 133. Ferguson JJ, Califf RM, Antman EM, et al. Enoxaparin vs unfractionated heparin in high-risk patients with non-ST-segment elevation acute coronary syndromes managed with an intended early invasive strategy: primary results of the SYNERGY randomized trial. *JAMA* 2004;292:45–54.
 134. Cohen M, Demers C, Gurfinkel EP, et al. A comparison of low-molecular-weight heparin with unfractionated heparin for unstable coronary artery disease. Efficacy and Safety of Subcutaneous Enoxaparin in Non-Q-Wave Coronary Events Study Group. *N Engl J Med* 1997;337:447–52.
 135. Petersen JL, Mahaffey KW, Hasselblad V, et al. Efficacy and bleeding complications among patients randomized to enoxaparin or unfractionated heparin for antithrombin therapy in non-ST-Segment elevation acute coronary syndromes: a systematic overview. *JAMA* 2004;292:89–96.
 136. Magee KD, Sevcik W, Moher D, Rowe BH. Low molecular weight heparins versus unfractionated heparin for acute coronary syndromes. *Cochrane Database Syst Rev* 2004;2:2.
 137. Antman EM, Cohen M, Radley D, et al. Assessment of the treatment effect of enoxaparin for unstable angina/non-Q-wave myocardial infarction: TIMI 11B-essence meta-analysis. *Circulation* 1999;100:1602–8.
 138. Antman EM, Cohen M, McCabe C, Goodman SG, Murphy SA, Braunwald E. Enoxaparin is superior to unfractionated heparin for preventing clinical events at 1-year follow-up of TIMI 11B and ESSENCE. *Eur Heart J* 2002;23:308–14.
 139. Le Nguyen MT, Spencer FA. Low molecular weight heparin and unfractionated heparin in the early pharmacologic management of acute coronary syndromes: a meta-analysis of randomized clinical trials. *J Thromb Thrombolysis* 2001;12:289–95.
 140. Malhotra S, Bhargava VK, Grover A, Pandhi P, Sharma YP. A randomized trial to compare the efficacy, safety, cost and platelet aggregation effects of enoxaparin and unfractionated heparin (the ESCAPEU trial). *Int J Clin Pharmacol Ther* 2001;39:110–5.
 141. Eikelboom JW, Anand SS, Malmberg K, Weitz JI, Ginsberg JS, Yusuf S. Unfractionated heparin and low-molecular-weight heparin in acute coronary syndrome without ST elevation: a meta-analysis. *Lancet* 2000;355:1936–42 [erratum appears in *Lancet* 2000 Aug 12;356(9229):600].
 142. Van de Werf FJ, Armstrong PW, Granger C, Wallentin L. Efficacy and safety of tenecteplase in combination with enoxaparin, abciximab, or unfractionated heparin: the ASSENT-3 randomised trial in acute myocardial infarction. *Lancet* 2001;358:605–13.
 143. Wallentin L, Bergstrand L, Dellborg M, et al. Low molecular weight heparin (dalteparin) compared to unfractionated heparin as an adjunct to rt-PA (alteplase) for improvement of coronary artery patency in acute myocardial infarction-the ASSENT Plus study. *Eur Heart J* 2003;24:897–908.
 144. Theroux P, Welsh RC. Meta-analysis of randomized trials comparing enoxaparin versus unfractionated heparin as adjunctive therapy to fibrinolysis in ST-elevation acute myocardial infarction. *Am J Cardiol* 2003;91:860–4.
 145. TIMI Study Group. The Thrombolysis in Myocardial Infarction (TIMI) trial. Phase I findings. *N Engl J Med* 1985;312:932–6.
 146. Baird SH, Menown IB, McBride SJ, Trouton TG, Wilson C. Randomized comparison of enoxaparin with unfractionated heparin following fibrinolytic therapy for acute myocardial infarction. *Eur Heart J* 2002;23:627–32.
 147. Wallentin L, Goldstein P, Armstrong PW, et al. Efficacy and safety of tenecteplase in combination with the low-molecular-weight heparin enoxaparin or unfractionated heparin in the prehospital setting: the Assessment of the Safety and Efficacy of a New Thrombolytic Regimen (ASSENT)-3 PLUS randomized trial in acute myocardial infarction. *Circulation* 2003;108:135–42.
 148. Cohen M, Gensini GF, Maritz F, et al. The safety and efficacy of subcutaneous enoxaparin versus intravenous unfractionated heparin and tirofiban versus placebo in the treatment of acute ST-segment elevation myocardial infarction patients ineligible for reperfusion (TETAMI): a randomized trial. *J Am Coll Cardiol* 2003;42:1348–56.
 149. Yusuf S, Zhao F, Mehta SR, Chrolavicius S, Tognoni G, Fox KK. Effects of clopidogrel in addition to aspirin in patients with acute coronary syndromes without ST-segment elevation. *N Engl J Med* 2001;345:494–502.
 150. Mehta SR, Yusuf S, Peters RJ, et al. Effects of pretreatment with clopidogrel and aspirin followed by long-term therapy in patients undergoing percutaneous coronary intervention: the PCI-CURE study. *Lancet* 2001;358:527–33.
 151. Yusuf S, Mehta SR, Zhao F, et al. Early and late effects of clopidogrel in patients with acute coronary syndromes. *Circulation* 2003;107:966–72.
 152. Budaj A, Yusuf S, Mehta SR, et al. Benefit of clopidogrel in patients with acute coronary syndromes without ST-segment elevation in various risk groups. *Circulation* 2002;106:1622–6.
 153. Peters RJ, Mehta SR, Fox KA, et al. Effects of aspirin dose when used alone or in combination with clopidogrel in patients with acute coronary syndromes: observations from the Clopidogrel in Unstable angina to prevent Recurrent Events (CURE) study. *Circulation* 2003;108:1682–7.
 154. Fox KA, Mehta SR, Peters R, et al. Benefits and risks of the combination of clopidogrel and aspirin in patients undergoing surgical revascularization for non-ST-elevation acute coronary syndrome: the Clopidogrel in Unstable angina to prevent Recurrent ischemic Events (CURE) Trial. *Circulation* 2004;110:1202–8.
 155. CAPRIE Steering Committee. A randomised, blinded, trial of clopidogrel versus aspirin in patients at risk of ischaemic events (CAPRIE). *Lancet* 1996;348:1329–39.
 156. Steinhilb SR, Berger PB, Mann IIIrd JT, et al. Early and sustained dual oral antiplatelet therapy following percutaneous coronary intervention: a randomized controlled trial. *JAMA* 2002;288:2411–20.
 157. Sabatine MS, Cannon CP, Gibson CM, et al. Addition of clopidogrel to aspirin and fibrinolytic therapy for myocardial infarction with ST-segment elevation. *N Engl J Med* 2005;352:1179–89.
 158. Inhibition of platelet glycoprotein IIb/IIIa with eptifibatid in patients with acute coronary syndromes. The PURSUIT Trial Investigators. Platelet Glycoprotein IIb/IIIa in Unstable Angina: Receptor Suppression Using Integrilin Therapy. *N Engl J Med* 1998;339:436–43.
 159. Cannon CP, Weintraub WS, Demopoulos LA, et al. Comparison of early invasive and conservative strategies in patients with unstable coronary syndromes treated with the glycoprotein IIb/IIIa inhibitor tirofiban. *N Engl J Med* 2001;344:1879–87.
 160. Roffi M, Chew DP, Mukherjee D, et al. Platelet glycoprotein IIb/IIIa inhibitors reduce mortality in diabetic patients with

- non-ST-segment-elevation acute coronary syndromes. [see comment]. *Circulation* 2001;104:2767–71.
161. Cohen M, Theroux P, Borzak S, et al. Randomized double-blind safety study of enoxaparin versus unfractionated heparin in patients with non-ST-segment elevation acute coronary syndromes treated with tirofiban and aspirin: the ACUTE II study. The Antithrombotic Combination Using Tirofiban and Enoxaparin. *Am Heart J* 2002;144:470–7.
 162. Bosch X, Marrugat J. Platelet glycoprotein IIb/IIIa blockers for percutaneous coronary revascularization, and unstable angina and non-ST-segment elevation myocardial infarction. 2001:CD002130, 2001.
 163. Boersma E, Harrington RA, Moliterno DJ, et al. Platelet glycoprotein IIb/IIIa inhibitors in acute coronary syndromes: a meta-analysis of all major randomised clinical trials. *Lancet* 2002;359:189–98 [erratum appears in *Lancet* 2002 Jun 15;359(9323):2120].
 164. Simoons ML. Effect of glycoprotein IIb/IIIa receptor blocker abciximab on outcome in patients with acute coronary syndromes without early coronary revascularisation: the GUSTO IV-ACS randomised trial. *Lancet* 2001;357:1915–24.
 165. Ottervanger JP, Armstrong P, Barnathan ES, et al. Long-term results after the glycoprotein IIb/IIIa inhibitor abciximab in unstable angina: one-year survival in the GUSTO IV-ACS (Global Use of Strategies To Open Occluded Coronary Arteries IV—Acute Coronary Syndrome) Trial. *Circulation* 2003;107:437–42.
 166. Topol E. Recent advances in anticoagulant therapy for acute coronary syndromes. *Am Heart J* 2001;142:S22–29.
 167. Askari AT, Lincoff AM. GUSTO V: combination drug treatment of acute myocardial infarction. Global use of strategies to open occluded coronary arteries. *Cleve Clin J Med* 2002;69:554–60.
 168. Lincoff AM, Califf RM, Van de Werf F, et al. Mortality at 1 year with combination platelet glycoprotein IIb/IIIa inhibition and reduced-dose fibrinolytic therapy vs conventional fibrinolytic therapy for acute myocardial infarction: GUSTO V randomized trial. *JAMA* 2002;288:2130–5.
 169. Antman EM, Giugliano RP, Gibson CM, et al. Abciximab facilitates the rate and extent of thrombolysis: results of the thrombolysis in myocardial infarction (TIMI) 14 trial. The TIMI 14 Investigators. *Circulation* 1999;99:2720–32.
 170. Giugliano RP, Braunwald E, The TSG. Selecting the best reperfusion strategy in ST-elevation myocardial infarction: it's all a matter of time. [comment]. *Circulation* 2003;108:2828–30.
 171. van't Hof AW, Ernst N, de Boer MJ, et al. Facilitation of primary coronary angioplasty by early start of a glycoprotein 2b/3a inhibitor: results of the ongoing tirofiban in myocardial infarction evaluation (On-TIME) trial. *Eur Heart J* 2004;25:837–46.
 172. Ohman EM, Kleiman NS, Gacioch G, et al. Combined accelerated tissue-plasminogen activator and platelet glycoprotein IIb/IIIa integrin receptor blockade with Integrilin in acute myocardial infarction. Results of a randomized, placebo-controlled, dose-ranging trial. IMPACT-AMI Investigators. [see comment]. *Circulation* 1997;95:846–54.
 173. Ronner E, van Kesteren HA, Zijnen P, et al. Safety and efficacy of eptifibatide vs placebo in patients receiving thrombolytic therapy with streptokinase for acute myocardial infarction; a phase II dose escalation, randomized, double-blind study. *Eur Heart J* 2000;21:1530–6.
 174. Brenner SJ, Zeymer U, Adgey AA, et al. Eptifibatide and low-dose tissue plasminogen activator in acute myocardial infarction: the integrilin and low-dose thrombolysis in acute myocardial infarction (INTRO AMI) trial. *J Am Coll Cardiol* 2002;39:377–86.
 175. Glatt B, Luyckx-Bore A, Guyon P, et al. Prehospital treatment with abciximab in preparation to primary PTCA stenting in acute myocardial infarction. *Archives des Maladies du Coeur et des Vaisseaux* 1999;92:1301–8.
 176. Roe MT, Green CL, Giugliano RP, et al. Improved speed and stability of ST-segment recovery with reduced-dose tenecteplase and eptifibatide compared with full-dose tenecteplase for acute ST-segment elevation myocardial infarction. *J Am Coll Cardiol* 2004;43:549–56.
 177. Topol EJ. Reperfusion therapy for acute myocardial infarction with fibrinolytic therapy or combination reduced fibrinolytic therapy and platelet glycoprotein IIb/IIIa inhibition: the GUSTO V randomised trial. *Lancet* 2001;357:1905–14.
 178. De Luca G, Suryapranata H, Stone GW, et al. Abciximab as adjunctive therapy to reperfusion in acute ST-segment elevation myocardial infarction: a meta-analysis of randomized trials. *JAMA* 2005;293:1759–65.
 179. Gyongyosi M, Domanovits H, Benzer W, et al. Use of abciximab prior to primary angioplasty in STEMI results in early recanalization of the infarct-related artery and improved myocardial tissue reperfusion—results of the Austrian multi-centre randomized ReoPro-BRIDGING Study. *Eur Heart J* 2004;25:2125–33.
 180. Morrison LJ, Verbeek PR, McDonald AC, Sawadsky BV, Cook DJ. Mortality and prehospital thrombolysis for acute myocardial infarction: a meta-analysis. *JAMA* 2000;283:2686–92.
 181. Gatenby R, Lyons K, Stewart T, et al. Feasibility, safety, and efficacy of domiciliary thrombolysis by general practitioners: Grampian region early anistreplase trial. *Br Med J* 1992;305:548–53.
 182. Dussoix P, Reuille O, Verin V, Gaspoz JM, Unger PF. Time savings with prehospital thrombolysis in an urban area. *Eur J Emerg Med* 2003;10:2–5.
 183. Roth A, Barbash GI, Hod H, et al. Should thrombolytic therapy be administered in the mobile intensive care unit in patients with evolving myocardial infarction? A pilot study. *J Am Coll Cardiol* 1990;15:932–6.
 184. Barbash GI, Roth A, Hod H, et al. Improved survival but not left ventricular function with early and prehospital treatment with tissue plasminogen activator in acute myocardial infarction. *Am J Cardiol* 1990;66:261–6.
 185. Castaigne AD, Herve C, Duval-Moulin AM, et al. Prehospital use of APSAC: results of a placebo-controlled study. *Am J Cardiol* 1989;64:30A–3A.
 186. Morrow DA, Antman EM, Sayah A, et al. Evaluation of the time saved by prehospital initiation of reteplase for ST-elevation myocardial infarction: results of The Early Reteplase-Thrombolysis in Myocardial Infarction (ER-TIMI) 19 trial. *J Am Coll Cardiol* 2002;40:71–7.
 187. Mathew TP, Menown IB, McCarty D, Gracey H, Hill L, Adgey AA. Impact of pre-hospital care in patients with acute myocardial infarction compared with those first managed in-hospital. *Eur Heart J* 2003;24:161–71.
 188. Bouten MJ, Simoons ML, Hartman JA, van Miltenburg AJ, van der Does E, Pool J. Prehospital thrombolysis with alteplase (rt-PA) in acute myocardial infarction. *Eur Heart J* 1992;13:925–31.
 189. Pedley DK, Bissett K, Connolly EM, et al. Prospective observational cohort study of time saved by prehospital thrombolysis for ST elevation myocardial infarction delivered by paramedics. *BMJ* 2003;327:22–6.
 190. Weiss AT, Leitersdorf I, Gotsman MS, et al. Prevention of congestive heart failure by early, prehospital thrombolysis in acute myocardial infarction: a long-term follow-up study. *Int J Cardiol* 1998;65(Suppl.):S43–8.

191. Rozenman Y, Gotsman MS, Weiss AT, et al. Early intravenous thrombolysis in acute myocardial infarction: the Jerusalem experience. *Int J Cardiol* 1995;49(Suppl.):S21–8.
192. Grijseels EW, Bouten MJ, Lenderink T, et al. Pre-hospital thrombolytic therapy with either alteplase or streptokinase. Practical applications, complications and long-term results in 529 patients. *Eur Heart J* 1995;16:1833–8.
193. Rosenberg DG, Levin E, Lausell A, et al. Feasibility and timing of prehospital administration of reteplase in patients with acute myocardial infarction. *J Thromb Thrombolysis* 2002;13:147–53.
194. Lamfers EJ, Schut A, Hooghoudt TE, et al. Prehospital thrombolysis with reteplase: the Nijmegen/Rotterdam study. *Am Heart J* 2003;146:479–83.
195. Risenfors M, Gustavsson G, Ekstrom L, et al. Prehospital thrombolysis in suspected acute myocardial infarction: results from the TEAHAT Study. *J Intern Med Suppl* 1991;734:3–10.
196. Doherty DT, Dowling J, Wright P, Murphy AW, Bury G, Bannan L. The potential use of prehospital thrombolysis in a rural community. *Resuscitation* 2004;61:303–7.
197. Rawles J. Halving of mortality at 1 year by domiciliary thrombolysis in the Grampian Region Early Anistreplase Trial (GREAT). *J Am Coll Cardiol* 1994;23:1–5.
198. Rawles J. Great. GREAT: 10 year survival of patients with suspected acute myocardial infarction in a randomised comparison of prehospital and hospital thrombolysis. *Heart* 2000;89:563–4.
199. Svensson L, Karlsson T, Nordlander R, Wahlin M, Zedigh C, Herlitz J. Safety and delay time in prehospital thrombolysis of acute myocardial infarction in urban and rural areas in Sweden. *Am J Emerg Med* 2003;21:263–70.
200. Coccolini S, Berti G, Bosi S, Pretolani M, Tumiotto G. Prehospital thrombolysis in rural emergency room and subsequent transport to a coronary care unit: Ravenna Myocardial Infarction (RaMI) trial. *Int J Cardiol* 1995;49(Suppl.):S47–58.
201. Heath SM, Bain RJ, Andrews A, Chida S, Kitchen SI, Walters MI. Nurse initiated thrombolysis in the accident and emergency department: safe, accurate, and faster than fast track. *Emerg Med J* 2003;20:418–20.
202. Maynard C, Weaver WD, Lambrew C, Bowlby LJ, Rogers WJ, Rubison RM. Factors influencing the time to administration of thrombolytic therapy with recombinant tissue plasminogen activator (data from the National Registry of Myocardial Infarction). Participants in the National Registry of Myocardial Infarction. *Am J Cardiol* 1995;76:548–52.
203. Ming TH, Lung LF, et al. Initiation of thrombolytic therapy for patients with acute myocardial infarction by emergency physicians: The Hong Kong experience. *Emerg Med Aust* 1999;11(3):139–44.
204. McLean S, O'Reilly M, Doyle M, M OR. Improving door-to-drug time and ST segment resolution in AMI by moving thrombolysis administration to the Emergency Department. *Accid Emerg Nurs* 2004;12:2–9.
205. Hourigan CT, Mountain D, Langton PE, et al. Changing the site of delivery of thrombolytic treatment for acute myocardial infarction from the coronary care unit to the emergency department greatly reduces door to needle time. *Heart* 2000;84:157–63.
206. Verheugt FW, Kupper AJ, Sterkman LG, Meijer A, Peels CH, Roos JP. Emergency room infusion of intravenous streptokinase in acute myocardial infarction: feasibility, safety, and hemodynamic consequences. *Am Heart J* 1989;117:1018–22.
207. Parry G, Wrightson WN, Hood L, Adams PC, Reid DS. Delays to thrombolysis in the treatment of myocardial infarction. *J R Coll Physicians Lond* 1993;27:19–23.
208. Bermejo Garcia J, Casero Lambas A, Duran Hernandez JM, et al. Safety of intravenous thrombolysis for acute myocardial infarction in a primary hospital emergency room. *Revista Espanola de Cardiologia* 1994;47:666–71 [Spanish].
209. Gonzalez ET, Martin JAF, Almazan AV, et al. Thrombolytic therapy for acute myocardial infarction in the emergency department. *Revista Espanola de Cardiologia* 1997;50:689–95 [Spanish].
210. Edhouse JA, Sakr M, Wardrope J, Morris FP. Thrombolysis in acute myocardial infarction: the safety and efficiency of treatment in the accident and emergency department. *J Accid Emerg Med* 1999;16:325–30.
211. Jacobs IG, Fatovich DM. The use of thrombolytic therapy in patients presenting to a peripheral metropolitan emergency department with acute myocardial infarction. *Aust NZJ Med* 1996;26:539–42.
212. Coccolini S, Berti G, Maresta A. The magnitude of the benefit from preCCU thrombolysis in acute myocardial infarction: a long term follow up. *Int J Cardiol* 1998;65(Suppl. 1):S49–56.
213. Andersen HR, Nielsen TT, Rasmussen K, et al. A comparison of coronary angioplasty with fibrinolytic therapy in acute myocardial infarction. *N Engl J Med* 2003;349:733–42.
214. Berger PB, Ellis SG, Holmes Jr DR, et al. Relationship between delay in performing direct coronary angioplasty and early clinical outcome in patients with acute myocardial infarction: results from the global use of strategies to open occluded arteries in Acute Coronary Syndromes (GUSTO-IIb) trial. *Circulation* 1999;100:14–20.
215. A clinical trial comparing primary coronary angioplasty with tissue plasminogen activator for acute myocardial infarction. The Global Use of Strategies to Open Occluded Coronary Arteries in Acute Coronary Syndromes (GUSTO IIb) Angioplasty Substudy Investigators. *N Engl J Med* 1997;336:1621–8.
216. Hochman JS, Sleeper LA, Webb JG, et al. Early revascularization in acute myocardial infarction complicated by cardiogenic shock. SHOCK Investigators. Should we emergently revascularize occluded coronaries for cardiogenic shock. *N Engl J Med* 1999;341:625–34.
217. Widimsky P, Budesinsky T, Vorac D, et al. Long distance transport for primary angioplasty vs immediate thrombolysis in acute myocardial infarction. Final results of the randomized national multicentre trial—PRAGUE-2. *Eur Heart J* 2003;24:94–104.
218. Zijlstra F, Patel A, Jones M, et al. Clinical characteristics and outcome of patients with early (<2 h), intermediate (2–4 h) and late (>4 h) presentation treated by primary coronary angioplasty or thrombolytic therapy for acute myocardial infarction. *Eur Heart J* 2002;23:550–7.
219. Dalby M, Bouzamondo A, Lechat P, Montalescot G. Transfer for primary angioplasty versus immediate thrombolysis in acute myocardial infarction: a meta-analysis. *Circulation* 2003;108:1809–14.
220. Keeley EC, Boura JA, Grines CL. Primary angioplasty versus intravenous thrombolytic therapy for acute myocardial infarction: a quantitative review of 23 randomised trials. *Lancet* 2003;361:13–20.
221. Weaver WD, Simes RJ, Betriu A, et al. Comparison of primary coronary angioplasty and intravenous thrombolytic therapy for acute myocardial infarction: a quantitative review. *JAMA* 1997;278:2093–8 [published correction appears in *JAMA* 1998;279:1876].

222. Aversano T, Aversano LT, Passamani E, et al. Thrombolytic therapy vs primary percutaneous coronary intervention for myocardial infarction in patients presenting to hospitals without on-site cardiac surgery: a randomized controlled trial. *JAMA* 2002;287:1943–51.
223. Bednar F, Widimsky P, Krupicka J, Groch L, Aschermann M, Zelizko M. Interhospital transport for primary angioplasty improves the long-term outcome of acute myocardial infarction compared with immediate thrombolysis in the nearest hospital (one-year follow-up of the PRAGUE-1 study). *Can J Cardiol* 2003;19:1133–7.
224. Berrocal DH, Cohen MG, Spinetta AD, et al. Early reperfusion and late clinical outcomes in patients presenting with acute myocardial infarction randomly assigned to primary percutaneous coronary intervention or streptokinase. *Am Heart J* 2003;146:E22.
225. Cannon CP, Gibson CM, Lambrew CT, et al. Relationship of symptom-onset-to-balloon time and door-to-balloon time with mortality in patients undergoing angioplasty for acute myocardial infarction. *JAMA* 2000;283:2941–7.
226. Canto JG, Every NR, Magid DJ, et al. The volume of primary angioplasty procedures and survival after acute myocardial infarction. National Registry of Myocardial Infarction 2 Investigators. *N Engl J Med* 2000;342:1573–80.
227. De Luca G, Suryapranata H, Zijlstra F, et al. Symptom-onset-to-balloon time and mortality in patients with acute myocardial infarction treated by primary angioplasty. *J Am Coll Cardiol* 2003;42:991–7.
228. De Luca G, van't Hof AW, de Boer MJ, et al. Time-to-treatment significantly affects the extent of ST-segment resolution and myocardial blush in patients with acute myocardial infarction treated by primary angioplasty. *Eur Heart J* 2004;25:1009–13.
229. De Luca G, Ernst N, Zijlstra F, et al. Preprocedural TIMI flow and mortality in patients with acute myocardial infarction treated by primary angioplasty. *J Am Coll Cardiol* 2004;43:1363–7.
230. De Luca G, Suryapranata H, Ottervanger JP, Antman EM. Time delay to treatment and mortality in primary angioplasty for acute myocardial infarction: every minute of delay counts. *Circulation* 2004;109:1223–5.
231. Grines CL, Browne KF, Marco J, et al., The Primary Angioplasty in Myocardial Infarction Study Group. A comparison of immediate angioplasty with thrombolytic therapy for acute myocardial infarction. *N Engl J Med* 1993;328:673–9.
232. Garcia E, Elizaga J, Perez-Castellano N, et al. Primary angioplasty versus systemic thrombolysis in anterior myocardial infarction. *J Am Coll Cardiol* 1999;33:605–11.
233. Grines CL, Westerhausen Jr DR, Grines LL, et al. A randomized trial of transfer for primary angioplasty versus on-site thrombolysis in patients with high-risk myocardial infarction: the Air Primary Angioplasty in Myocardial Infarction study. *J Am Coll Cardiol* 2002;39:1713–9.
234. Holmes Jr DR, White HD, Pieper KS, Ellis SG, Califf RM, Topol EJ. Effect of age on outcome with primary angioplasty versus thrombolysis. *J Am Coll Cardiol* 1999;33:412–9.
235. Le May MR, Labinaz M, Davies RF, et al. Stenting versus thrombolysis in acute myocardial infarction trial (STAT). *J Am Coll Cardiol* 2001;37:985–91.
236. Magid DJ, Calonge BN, Rumsfeld JS, et al. Relation between hospital primary angioplasty volume and mortality for patients with acute MI treated with primary angioplasty vs thrombolytic therapy. *JAMA* 2000;284:3131–8.
237. Nunn CM, O'Neill WW, Rothbaum D, et al. Long-term outcome after primary angioplasty: report from the primary angioplasty in myocardial infarction (PAMI-I) trial. *J Am Coll Cardiol* 1999;33:640–6.
238. Ribichini F, Steffenino G, Dellavalle A, et al. Comparison of thrombolytic therapy and primary coronary angioplasty with liberal stenting for inferior myocardial infarction with precordial ST-segment depression: immediate and long-term results of a randomized study. *J Am Coll Cardiol* 1998;32:1687–94.
239. Schomig A, Kastrati A, Dirschinger J, et al. Coronary stenting plus platelet glycoprotein IIb/IIIa blockade compared with tissue plasminogen activator in acute myocardial infarction. Stent versus thrombolysis for occluded coronary arteries in Patients with Acute Myocardial Infarction Study Investigators. *N Engl J Med* 2000;343:385–91.
240. Widimsky P, Groch L, Zelizko M, Aschermann M, Bednar F, Suryapranata H, The PRAGUE study. Multicentre randomized trial comparing transport to primary angioplasty vs immediate thrombolysis vs combined strategy for patients with acute myocardial infarction presenting to a community hospital without a catheterization laboratory. *Eur Heart J* 2000;21:823–31.
241. Vermeer F, Oude Ophuis AJ, vd Berg EJ, et al. Prospective randomised comparison between thrombolysis, rescue PTCA, and primary PTCA in patients with extensive myocardial infarction admitted to a hospital without PTCA facilities: a safety and feasibility study. *Heart* 1999;82:426–31.
242. Zahn R, Schiele R, Gitt AK, et al. Impact of prehospital delay on mortality in patients with acute myocardial infarction treated with primary angioplasty and intravenous thrombolysis. *Am Heart J* 2001;142:105–11.
243. Zahn R, Schiele R, Schneider S, Gitt AK, Senges J. Clinical practice of primary angioplasty for the treatment of acute myocardial infarction in Germany: results from the MITRA and MIR registries. *Zeitschrift fur Kardiologie* 2002;91:64–71.
244. Zijlstra F, Beukema WP, van't Hof AW, et al. Randomized comparison of primary coronary angioplasty with thrombolytic therapy in low risk patients with acute myocardial infarction. *J Am Coll Cardiol* 1997;29:908–12.
245. Zijlstra F, Hoorntje JC, de Boer MJ, et al. Long-term benefit of primary angioplasty as compared with thrombolytic therapy for acute myocardial infarction. *N Engl J Med* 1999;341:1413–9.
246. Steg PG, Bonnefoy E, Chabaud S, et al. Impact of time to treatment on mortality after prehospital fibrinolysis or primary angioplasty: data from the CAPTIM randomized clinical trial. [see comment]. *Circulation* 2003;108:2851–6.
247. Hochman JS, Sleeper LA, White HD, et al. One-year survival following early revascularization for cardiogenic shock. *JAMA* 2001;285:190–2.
248. Hine LK, Laird N, Hewitt P, Chalmers TC. Meta-analytic evidence against prophylactic use of lidocaine in acute myocardial infarction. *Arch Intern Med* 1989;149:2694–8.
249. MacMahon S, Collins R, Peto R, Koster RW, Yusuf S. Effects of prophylactic lidocaine in suspected acute myocardial infarction: an overview of results from the randomized, controlled trials. *JAMA* 1988;260:1910–6.
250. Sadowski ZP, Alexander JH, Skrabucha B, et al. Multicenter randomized trial and a systematic overview of lidocaine in acute myocardial infarction. *Am Heart J* 1999;137:792–8.
251. Teo KK, Yusuf S, Furberg CD. Effects of prophylactic antiarrhythmic drug therapy in acute myocardial infarction. An overview of results from randomized controlled trials. *JAMA* 1993;270:1589–95.
252. O'Brien K, Taylor P, Croxson R. Prophylactic lignocaine in hospitalized patients with acute myocardial infarction. *Med J Aust Suppl* 1973;2:36–7.

253. DeSilva RA, Hennekens CH, Lown B, Casscells W. Lignocaine prophylaxis in acute myocardial infarction: an evaluation of randomised trials. *Lancet* 1981;2:855–8.
254. Lechleitner P, Dienstl F. Preventive use of lidocaine in the prehospital phase of acute myocardial infarction. *Wien Med Wochenschr* 1987;137:216–21.
255. Bertini G, Giglioli C, Rostagno C, et al. Early out-of-hospital lidocaine administration decreases the incidence of primary ventricular fibrillation in acute myocardial infarction. *J Emerg Med* 1993;11:667–72.
256. Darby S, Bennett M, Cruickshank J, Pentecost B. Trial of combined intramuscular and intravenous lignocaine in prophylaxis of ventricular tachyarrhythmias. *Lancet* 1972;1:817–9.
257. Berntsen RF, Rasmussen K. Lidocaine to prevent ventricular fibrillation in the prehospital phase of suspected acute myocardial infarction: the North-Norwegian Lidocaine Intervention Trial. *Am Heart J* 1992;124:1478–83.
258. Dunn HM, McComb JM, Kinney CD, et al. Prophylactic lidocaine in the early phase of suspected myocardial infarction. *Am Heart J* 1985;110(110):353–62.
259. Hargarten K, Chapman PD, Stueven HA, et al. Prehospital prophylactic lidocaine does not favorably affect outcome in patients with chest pain. *Ann Emerg Med* 1990;19:1274–9.
260. Kuck KH, Jannasch B, Schluter M, Schofer J, Mathey DG. Ineffective use of lidocaine in preventing reperfusion arrhythmias in patients with acute myocardial infarction. *Z Kardiol* 1985;74:185–90 [in German].
261. Lie KI, Liem KL, Louridtz WJ, Janse MJ, Willebrands AF, Durrer D. Efficacy of lidocaine in preventing primary ventricular fibrillation within 1 hour after a 300 mg intramuscular injection. A double-blind, randomized study of 300 hospitalized patients with acute myocardial infarction. *Am J Cardiol* 1978;42:486–8.
262. Lie KI, Wellens HJ, van Capelle FJ, Durrer D. Lidocaine in the prevention of primary ventricular fibrillation. A double-blind, randomized study of 212 consecutive patients. *N Engl J Med* 1974;291:1324–6.
263. Mogensen L. Ventricular tachyarrhythmias and lignocaine prophylaxis in acute myocardial infarction: A clinical and therapeutic study. *Acta Med Scand Suppl* 1970;513(Suppl.):1–80.
264. Pitt A, Lipp H, Anderson S. Lignocaine given prophylactically to patients with acute myocardial infarction. *Lancet* 1971;1:612–6.
265. Rademaker AW, Kellen J, Tam YK, Wyse DG. Character of adverse effects of prophylactic lidocaine in the coronary care unit. *Clin Pharmacol Ther* 1986;40:71–80.
266. Sandler G, Dey N, Amonkar J. Prophylactic intramuscular lidocaine in myocardial infarction. *Curr Ther Res* 1976;20:563–73.
267. Singh J, Kocot S. A controlled trial of intramuscular lidocaine in the prevention of premature ventricular contractions associated with acute myocardial infarction. *Am Heart J* 1976;91:430–6.
268. Valentine PA, Frew JL, Mashford ML, Sloman JG. Lidocaine in the prevention of sudden death in the pre-hospital phase of acute infarction. A double-blind study. *N Engl J Med* 1974;291:1327–31.
269. Wyse DG, Kellen J, Rademaker AW. Prophylactic versus selective lidocaine for early ventricular arrhythmias of myocardial infarction. *J Am Coll Cardiol* 1988;12:507–13.
270. Barnaby PF, Barrett PA, Lvoff R. Routine prophylactic lidocaine in acute myocardial infarction. *Heart Lung* 1983;12:362–5.
271. Pentecost BL, De Giovanni JV, Lamb P, Cadigan PJ, Evemy KL, Flint EJ. Reappraisal of lignocaine therapy in management of myocardial infarction. *Br Heart J* 1981;45:42–7.
272. Rossi P, Lombardi M, Lotto A, Puddu V. Intramuscular injection of lidocaine in prevention of complications and mortality in acute myocardial infarction: double blind study on 246 cases (author's transl). *Giornale Italiano di Cardiologia* 1976;6:220–4 [Italian].
273. Shechter M, Hod H, Marks N, Behar S, Kaplinsky E, Rabinowitz B. Beneficial effect of magnesium sulfate in acute myocardial infarction. *Am J Cardiol* 1990;66:271–4.
274. Teo KK, Yusuf S, Collins R, Held PH, Peto R. Effects of intravenous magnesium in suspected acute myocardial infarction: overview of randomised trials. *BMJ* 1991;303:1499–503.
275. Woods KL, Fletcher S, Smith LF. Intravenous magnesium in suspected acute myocardial infarction. *BMJ* 1992;304:119.
276. Rasmussen H, Gronback M, Cinton C, Balslov S, Norregard P, McNair P. One-year death rate in 270 patients with suspected acute myocardial infarction, initially treated with intravenous magnesium or placebo. *Clin Cardiol* 1988;11:377–81.
277. Ceremuzynski L, Jurgiel R, Kulakowski P, Gebalska J. Threatening arrhythmias in acute myocardial infarction are prevented by intravenous magnesium sulfate. *Am Heart J* 1989;118:1333–4.
278. ISIS-4 (Fourth International Study of Infarct Survival) Collaborative Group. ISIS-4: a randomised factorial trial assessing early oral captopril, oral mononitrate, and intravenous magnesium sulphate in 58,050 patients with suspected acute myocardial infarction. *Lancet* 1995;345:669–85.
279. McAlister FA, Teo KK. Antiarrhythmic therapies for the prevention of sudden cardiac death. *Drugs* 1997;54:235–52.
280. Kumana CR, Rambihar VS, Tanser PH, et al. A placebo-controlled study to determine the efficacy of oral disopyramide phosphate for the prophylaxis of ventricular dysrhythmias after acute myocardial infarction. *Br J Clin Pharmacol* 1982;14:519–27.
281. Jennings G, Jones MS, Besterman EM, Model DG, Turner PP, Kidner PH. Oral disopyramide in prophylaxis of arrhythmias following myocardial infarction. *Lancet* 1976;1:51–4.
282. Nicholls DP, Haybyrne T, Barnes PC. Intravenous and oral disopyramide after myocardial infarction. *Lancet* 1980;2:936–8.
283. Anonymous, The Danish Study Group on Verapamil in Myocardial Infarction. The Danish studies on verapamil in acute myocardial infarction. *Br J Clin Pharmacol* 1986;21(Suppl. 2):197S–204S.
284. Hjalmarson A, Herlitz J, Holmberg S, et al. The Goteborg metoprolol trial. Effects on mortality and morbidity in acute myocardial infarction: limitation of infarct size by beta blockers and its potential role for prognosis. *Circulation* 1983;67:126–32.
285. First International Study of Infarct Survival Collaborative Group. Randomised trial of intravenous atenolol among 16 027 cases of suspected acute myocardial infarction: ISIS-1. *Lancet* 1986;2:57–66.
286. Herlitz J, Edvardsson N, Holmberg S, et al. Goteborg Metoprolol Trial: effects on arrhythmias. *Am J Cardiol* 1984;53:27D–31D.
287. Roberts R, Rogers WJ, Mueller HS, et al. Immediate versus deferred beta-blockade following thrombolytic therapy in patients with acute myocardial infarction. Results of the Thrombolysis in Myocardial Infarction (TIMI) II-B Study. *Circulation* 1991;83:422–37.

288. Halkin A, Grines CL, Cox DA, et al. Impact of intravenous beta-blockade before primary angioplasty on survival in patients undergoing mechanical reperfusion therapy for acute myocardial infarction. *J Am Coll Cardiol* 2004;43:1780–7.
289. EMIP-BB Pilot Study Group. Pre-hospital treatment of patients with suspected acute myocardial using a beta-blocking agent: a double-blind feasibility study. *Clin Trials Metaanal* 1994;29:125–38.
290. Hohnloser SH, Meinertz T, Klingenhoben T, Sydow B, Just H, European Esmolol Study Group. Usefulness of esmolol in unstable angina pectoris. *Am J Cardiol* 1991;67:1319–23.
291. Ambrosioni E, Borghi C, Magnani B. The effect of the angiotensin-converting-enzyme inhibitor zofenopril on mortality and morbidity after anterior myocardial infarction: the Survival of Myocardial Infarction Long-Term Evaluation (SMILE) Study Investigators. *N Engl J Med* 1995;332:80–5.
292. Borghi C, Marino P, Zardini P, Magnani B, Collatina S, Ambrosioni E, FAMIS Working Party. Short- and long-term effects of early fosinopril administration in patients with acute anterior myocardial infarction undergoing intravenous thrombolysis: results from the Fosinopril in Acute Myocardial Infarction Study. *Am Heart J* 1998;136:213–25.
293. Oral captopril versus placebo among 13,634 patients with suspected acute myocardial infarction: interim report from the Chinese Cardiac Study (CCS-1). *Lancet* 1995;345:686–7.
294. Chinese Cardiac Study (CCS-1) Collaborative Group. Oral captopril versus placebo among 14,962 patients with suspected acute myocardial infarction: a multicenter, randomized, double-blind, placebo controlled clinical trial. *Chin Med J (Engl)* 1997;110:834–8.
295. Gruppo Italiano per lo Studio della Sopravvivenza nell'infarto Miocardico. GISSI-3: effects of lisinopril and transdermal glyceryl trinitrate singly and together on 6-week mortality and ventricular function after acute myocardial infarction. *Lancet* 1994;343:1115–22.
296. Pfeffer MA, Greaves SC, Arnold JM, et al. Early versus delayed angiotensin-converting enzyme inhibition therapy in acute myocardial infarction. The healing and early afterload reducing therapy trial. *Circulation* 1997;95:2643–51.
297. ACE Inhibitor Myocardial Infarction Collaborative Group. Indications for ACE inhibitors in the early treatment of acute myocardial infarction: systematic overview of individual data from 100,000 patients in randomized trials. *Circulation* 1998;97:2202–12.
298. Teo KK, Yusuf S, Pfeffer M, et al. Effects of long-term treatment with angiotensin-converting-enzyme inhibitors in the presence or absence of aspirin: a systematic review. *Lancet* 2002;360:1037–43.
299. Borghi C, Ambrosioni E. Double-blind comparison between zofenopril and lisinopril in patients with acute myocardial infarction: results of the Survival of Myocardial Infarction Long-term Evaluation-2 (SMILE-2) study. *Am Heart J* 2003;145:80–7.
300. Latini R, Maggioni AP, Flather M, Sleight P, Tognoni G. ACE inhibitor use in patients with myocardial infarction. Summary of evidence from clinical trials. *Circulation* 1995;92:3132–7.
301. Latini R, Tognoni G, Maggioni AP, et al., Angiotensin-converting Enzyme Inhibitor Myocardial Infarction Collaborative Group. Clinical effects of early angiotensin-converting enzyme inhibitor treatment for acute myocardial infarction are similar in the presence and absence of aspirin: systematic overview of individual data from 96,712 randomized patients. *J Am Coll Cardiol* 2000;35:1801–7.
302. Lu CY. Treatment of acute myocardial infarction with oral captopril. A randomized, double blind and placebo controlled pilot study. *Zhonghua Xin Xue Guan Bing Za Zhi* 1993;21:74–6, 121–2.
303. Ray SG, Pye M, Oldroyd KG, et al. Early treatment with captopril after acute myocardial infarction. *Br Heart J* 1993;69:215–22.
304. Di Pasquale P, Paterna S, Cannizzaro S, Bucca V. Does captopril treatment before thrombolysis in acute myocardial infarction attenuate reperfusion damage? Short-term and long-term effects. *Int J Cardiol* 1994;43:43–50.
305. Spinar J, Vitovec J, Pluhacek L, Spinarova L, Fischerova B, Toman J. First dose hypotension after angiotensin converting enzyme inhibitor captopril and angiotensin II blocker losartan in patients with acute myocardial infarction. *Int J Cardiol* 2000;75:197–204.
306. Wagner A, Herkner H, Schreiber W, et al. Ramipril prior to thrombolysis attenuates the early increase of PAI-1 in patients with acute myocardial infarction. *Thromb Haemost* 2002;88:180–5.
307. Mehta PM, Przyklenk K, Kloner RA. Cardioprotective effects of captopril in myocardial ischaemia, ischaemia/reperfusion and infarction. *Eur Heart J* 1990;11(Suppl. B):94–9.
308. Pfeffer MA, McMurray JJ, Velazquez EJ, et al. Valsartan, captopril, or both in myocardial infarction complicated by heart failure, left ventricular dysfunction, or both. *N Engl J Med* 2003;349:1893–906.
309. Swedberg K, Held P, Kjeksus J, Rasmussen K, Ryden L, Wedel H. Effects of the early administration of enalapril on mortality in patients with acute myocardial infarction. Results of the Cooperative New Scandinavian Enalapril Survival Study II (CONSENSUS II). *N Engl J Med* 1992;327:678–84.
310. Nabel EG, Topol EJ, Galeana A, et al. A randomized placebo-controlled trial of combined early intravenous captopril and recombinant tissue-type plasminogen activator therapy in acute myocardial infarction. *J Am Coll Cardiol* 1991;17:467–73.
311. Kurz T, Schafer U, Dendorfer A, et al. Effects of intracoronary low-dose enalaprilat as an adjunct to primary percutaneous transluminal coronary angiography in acute myocardial infarction. *Am J Cardiol* 2001;88:1351–7.
312. Arntz HR, Agrawal R, Wunderlich W, et al. Beneficial effects of pravastatin (+/–colestyramine/niacin) initiated immediately after a coronary event (the randomized Lipid-Coronary Artery Disease [L-CAD] Study). *Am J Cardiol* 2000;86:1293–8.
313. Cannon CP, Braunwald E, McCabe CH, et al. Intensive versus moderate lipid lowering with statins after acute coronary syndromes. *N Engl J Med* 2004;350:1495–504.
314. de Lemos JA, Blazing MA, Wiviott SD, et al. Early intensive vs a delayed conservative simvastatin strategy in patients with acute coronary syndromes: phase Z of the A to Z trial. *JAMA* 2004;292:1307–16.
315. Dupuis J, Tardif JC, Cernacek P, Theroux P. Cholesterol reduction rapidly improves endothelial function after acute coronary syndromes. The RECIFE (reduction of cholesterol in ischemia and function of the endothelium) trial. *Circulation* 1999;99:3227–33.
316. Kayikcioglu M, Can L, Evrengul H, Payzin S, Kultursay H. The effect of statin therapy on ventricular late potentials in acute myocardial infarction. *Int J Cardiol* 2003;90:63–72.
317. Kinlay S, Schwartz GG, Olsson AG, et al. High-dose atorvastatin enhances the decline in inflammatory markers in patients with acute coronary syndromes in the MIRACL study. *Circulation* 2003;108:1560–6.

318. Pedersen TR, Jahnson KE, Vatn S, et al. Benefits of early lipid-lowering intervention in high-risk patients: the lipid intervention strategies for coronary patients study. *Clin Ther* 2000;22:949–60.
319. Schwartz GG, Olsson AG, Ezekowitz MD, et al. Effects of atorvastatin on early recurrent ischemic events in acute coronary syndromes: the MIRACL study: a randomized controlled trial. *JAMA* 2001;285:1711–8.
320. Waters DD, Schwartz GG, Olsson AG, et al. Effects of atorvastatin on stroke in patients with unstable angina or non-Q-wave myocardial infarction: a Myocardial Ischemia Reduction with Aggressive Cholesterol Lowering (MIRACL) substudy. *Circulation* 2002;106:1690–5.
321. Chan AW, Bhatt DL, Chew DP, et al. Relation of inflammation and benefit of statins after percutaneous coronary interventions. *Circulation* 2003;107:1750–6.
322. Den Hartog FR, Van Kalmthout PM, Van Loenhout TT, Schaafsma HJ, Rila H, Verheugt FW. Pravastatin in acute ischaemic syndromes: results of a randomised placebo-controlled trial. *Int J Clin Pract* 2001;55:300–4.
323. Kayikcioglu M, Can L, Kultursay H, Payzin S, Turkoglu C. Early use of pravastatin in patients with acute myocardial infarction undergoing coronary angioplasty. *Acta Cardiol* 2002;57:295–302.
324. Heesch C, Hamm CW, Laufs U, Snapinn S, Bohm M, White HD. Withdrawal of statins increases event rates in patients with acute coronary syndromes. *Circulation* 2002;105:1446–52.
325. Spencer FA, Fonarow GC, Frederick PD, et al. Early withdrawal of statin therapy in patients with non-ST-segment elevation myocardial infarction: national registry of myocardial infarction. *Arch Intern Med* 2004;164:2162–8.
326. Karagounis L, Ipsen SK, Jessop MR, et al. Impact of field-transmitted electrocardiography on time to in-hospital thrombolytic therapy in acute myocardial infarction. *Am J Cardiol* 1990;66:786–91.
327. Kereiakes DJ, Gibler WB, Martin LH, Pieper KS, Anderson LC. Relative importance of emergency medical system transport and the prehospital electrocardiogram on reducing hospital time delay to therapy for acute myocardial infarction: a preliminary report from the Cincinnati Heart Project. *Am Heart J* 1992;123(Pt 1):835–40.
328. Banerjee S, Rhoden WE. Fast-tracking of myocardial infarction by paramedics. *J R Coll Physicians Lond* 1998;32:36–8.
329. Melville MR, Gray D, et al. The potential impact of prehospital electrocardiography and telemetry on time to thrombolysis in a United Kingdom center. *Ann Noninvasive Electrocardiol* 1998;3(4):327–33.
330. Millar-Craig MW, Joy AV, Adamowicz M, Furber R, Thomas B. Reduction in treatment delay by paramedic ECG diagnosis of myocardial infarction with direct CCU admission. *Heart* 1997;78:456–61.
331. Wall T, Albright J, Livingston B, et al. Prehospital ECG transmission speeds reperfusion for patients with acute myocardial infarction. *N C Med J* 2000;61:104–8.
332. Weaver WD, Cerqueira M, Hallstrom AP, et al. Prehospital-initiated vs hospital-initiated thrombolytic therapy. The Myocardial Infarction Triage and Intervention Trial. *JAMA* 1993;270:1211–6.
333. Aufderheide TP, Haselow WC, Hendley GE, et al. Feasibility of prehospital r-TPA therapy in chest pain patients. *Ann Emerg Med* 1992;21:379–83.
334. Aufderheide TP, Hendley GE, Thakur RK, et al. The diagnostic impact of prehospital 12-lead electrocardiography. *Ann Emerg Med* 1990;19:1280–7.
335. Grim PS, Feldman T, Childers RW. Evaluation of patients for the need of thrombolytic therapy in the prehospital setting. *Ann Emerg Med* 1989;18:483–8.
336. Grim P, Feldman T, Martin M, Donovan R, Nevins V, Childers RW. Cellular telephone transmission of 12-lead electrocardiograms from ambulance to hospital. *Am J Cardiol* 1987;60:715–20.
337. Bonnefoy E, Lapostolle F, Leizorovicz A, et al. Primary angioplasty versus prehospital fibrinolysis in acute myocardial infarction: a randomised study. *Lancet* 2002;360:825–9.
338. Califf RM, Topol EJ, Stack RS, et al. Evaluation of combination thrombolytic therapy and timing of cardiac catheterization in acute myocardial infarction: Results of thrombolysis and angioplasty in myocardial infarction – Phase 5 randomized trial. *Circulation* 1991;83:1543–56.
339. Fernandez-Aviles F, Alonso JJ, Castro-Beiras A, et al. Routine invasive strategy within 24h of thrombolysis versus ischaemia-guided conservative approach for acute myocardial infarction with ST-segment elevation (GRACIA-1): a randomised controlled trial. *Lancet* 2004;364:1045–53.
340. Scheller B, Hennen B, Hammer B, et al. Beneficial effects of immediate stenting after thrombolysis in acute myocardial infarction. *J Am Coll Cardiol* 2003;42:634–41.
341. Topol EJ, O'Neill WW, Langburd AB, et al. A randomized, placebo-controlled trial of intravenous recombinant tissue-type plasminogen activator and emergency coronary angioplasty in patients with acute myocardial infarction. *Circulation* 1987;75:420–8.
342. Herrmann HC, Moliterno DJ, Ohman EM, et al. Facilitation of early percutaneous coronary intervention after reteplase with or without abciximab in acute myocardial infarction: results from the SPEED (GUSTO-4 Pilot) Trial. *J Am Coll Cardiol* 2000;36:1489–96.
343. The TIMI Research Group. Immediate vs delayed catheterization and angioplasty following thrombolytic therapy for acute myocardial infarction. TIMI II A results. *JAMA* 1988;260:2849–58.
344. Simoons ML, Arnold AE, Betriu A, et al. Thrombolysis with tissue plasminogen activator in acute myocardial infarction: no additional benefit from immediate percutaneous coronary angioplasty. *Lancet* 1988;1:197–203.
345. Topol EJ, Califf RM, George BS, et al. A randomized trial of immediate versus delayed elective angioplasty after intravenous tissue plasminogen activator in acute myocardial infarction. *N Engl J Med* 1987;317:581–8.
346. O'Neill WW, Weintraub R, Grines CL, et al. A prospective, placebo-controlled, randomized trial of intravenous streptokinase and angioplasty versus lone angioplasty therapy of acute myocardial infarction. *Circulation* 1992;86:1710–7.
347. Michels KB, Yusuf S. Does PTCA in acute myocardial infarction affect mortality and reinfarction rates? A quantitative overview (meta-analysis) of the randomized clinical trials. *Circulation* 1995;91:476–85.
348. Topol EJ, Califf RM, George BS, et al. Coronary arterial thrombolysis with combined infusion of recombinant tissue-type plasminogen activator and urokinase in patients with acute myocardial infarction. *Circulation* 1988;77:1100–7.
349. Jovell AJ, Lau J, Berkey C, Kupelnick B, Chalmers TC. Early angiography and angioplasty following thrombolytic therapy of acute myocardial infarction. Metaanalysis of the randomized control trials. *Online J Curr Clin Trials* 1993. Doc No 67:[3714 words; 36 paragraphs].
350. Kurihara H, Matsumoto S, Tamura R, et al. Clinical outcome of percutaneous coronary intervention with antecedent

- mutant t-PA administration for acute myocardial infarction. *Am Heart J* 2004;147:E14.
351. Ross AM, Coyne KS, Reiner JS, et al. A randomized trial comparing primary angioplasty with a strategy of short-acting thrombolysis and immediate planned rescue angioplasty in acute myocardial infarction: the PACT trial. PACT investigators. Plasminogen-activator Angioplasty Compatibility Trial. *J Am Coll Cardiol* 1999;34:1954–62.
352. Schweiger MJ, Cannon CP, Murphy SA, et al. Early coronary intervention following pharmacologic therapy for acute myocardial infarction (the combined TIMI 10B-TIMI 14 experience). *Am J Cardiol* 2001;88:831–6.
353. Berger PB, Holmes Jr DR, Stebbins AL, Bates ER, Califf RM, Topol EJ. Impact of an aggressive invasive catheterization and revascularization strategy on mortality in patients with cardiogenic shock in the Global Utilization of Streptokinase and Tissue Plasminogen Activator for Occluded Coronary Arteries (GUSTO-I) trial. An observational study. *Circulation* 1997;96:122–7.
354. Ellis SG, da Silva ER, Heyndrickx G, et al. Randomized comparison of rescue angioplasty with conservative management of patients with early failure of thrombolysis for acute anterior myocardial infarction. *Circulation* 1994;90:2280–4.



Part 6: Paediatric basic and advanced life support

International Liaison Committee on Resuscitation

The ILCOR Paediatric Task Force included expert reviewers from Africa, Asia, Australia, Asia, Europe, North America, and South America. These experts reviewed 45 topics related to paediatric resuscitation. Topics were selected from previous recommendations (the *ECC Guidelines 2000*),^{1,2} emerging science, and newly identified issues. Some well-established topics without controversies or new evidence (e.g. adenosine for the treatment of supraventricular tachycardia (SVT)) are not included in this document.

Evidence-based worksheets on some topics were prepared and discussed but are not included here because there was insufficient evidence (e.g. fibrinolytics in cardiac arrest,^{W13} securing the tracheal tube in children^{W1}, use of impedance threshold device in children,^{W2} sodium bicarbonate for prolonged resuscitation attempts^{W34}) or because no new evidence was found (e.g. evaluation of capillary refill,^{W10} ventilation before naloxone,^{W18} delayed volume resuscitation in trauma,^{W17} use of hypertonic saline in shock^{W16}).

The following is a summary of the most important changes in recommendations for paediatric resuscitation since the last ILCOR review in 2000.^{1,2} The scientific evidence supporting these recommendations is summarised in this document:

- Emphasis on the quality of CPR is increased: “Push hard, push fast, minimise interruptions; allow full chest recoil, and don’t hyperventilate”.
 - Recommended chest compression–ventilation ratio:
 - for one lay rescuer: 30:2;

- for healthcare providers performing two-rescuer CPR: 15:2.

- Either the two- or one-hand technique is acceptable for chest compressions in children.
- One initial shock followed by immediate CPR for attempted defibrillation instead of three stacked shocks.
- Biphasic attenuated shocks with an automated external defibrillator (AED) are acceptable for children >1 year.
- Routine use of high-dose adrenaline is no longer recommended.
- Either cuffed or uncuffed tracheal tubes are acceptable in infants and children.
- Exhaled CO₂ monitoring is recommended for confirmation of tracheal tube placement and during transport.
- Consider induced hypothermia for patients who remain comatose following resuscitation.
- Emphasis is increased on intravascular (intravenous (IV) and intraosseous (IO)) rather than tracheal administration of drugs.

The ILCOR Paediatric Task Force re-evaluated the definitions of newborn, infant, child, and adult. These definitions are somewhat arbitrary but are important because some recommendations for treatment differ according to patient size and the most likely aetiology of arrest. The distinction between child and adult victims has been de-emphasised by the recommendation of a universal compression–ventilation ratio for lay rescuers and the same chest compression technique for lay rescuers of children and adults. Some differences in treatment recommendations remain between the

newborn and infant and between an infant and child, but those differences are chiefly linked to resuscitation training and practice. They are noted below.

Identified knowledge gaps in paediatric resuscitation include:

- Sensitive and specific indicators of cardiac arrest that lay rescuers and healthcare providers can recognise reliably.
- Effectiveness of aetiology-based versus age-based resuscitation sequences.
- The ideal ratio of chest compressions to ventilations during CPR.
- Mechanisms to monitor and optimise quality of CPR during attempted resuscitation.
- Best methods for securing a tracheal tube.
- Clinical data on the safety and efficacy of automated external defibrillators (AEDs).
- Clinical data on the safety and efficacy of the laryngeal mask airway (LMA) during cardiac arrest.
- The benefits and risks of supplementary oxygen during and after CPR.
- Clinical data on antiarrhythmic and pressor medications during cardiac arrest.
- Data on induced hypothermia in paediatric cardiac arrest.
- The identification and treatment of post-arrest myocardial dysfunction.
- The use of fibrinolytics and anticoagulants in cardiac arrest.
- Use of emerging technologies for assessment of tissue perfusion.
- Predictors of outcome from cardiac arrest.

Initial steps of CPR

The *ECC Guidelines 2000*¹ recommended that lone rescuers of *adult* victims of cardiac arrest phone the emergency medical services (EMS) system and get an AED (''call first'') before starting CPR. The lone rescuer of an unresponsive *infant or child* victim was instructed to provide a brief period of CPR before leaving the victim to phone for professional help and an AED (''call fast''). These sequence differences were based on the supposition that cardiac arrest in adults is due primarily to ventricular fibrillation (VF) and that a hypoxic-ischaemic mechanism is more common in children. But this simplistic approach may be inaccurate and may not provide the ideal rescue sequence for many victims of cardiac arrest. Hypoxic-ischaemic arrest may occur in up to 7% to 15% of infants and children. Resuscitation results might be improved if the sequence of

lay rescuer CPR actions, (i.e. the priority of phoning for professional help, getting an AED, and providing CPR) is based on the aetiology of cardiac arrest rather than age.

The pulse check was previously eliminated as an assessment for the lay rescuer. There is now evidence that healthcare professionals may take too long to check for a pulse and may not determine the presence or absence of the pulse accurately. This may lead to interruptions in chest compressions and affect the quality of CPR.

Experts reviewed the data on the technique of rescue breathing for infants and the two-thumb-circumfering hands versus two-finger chest compression techniques for infants.

One of the most challenging topics debated during the 2005 Consensus Conference was the compression–ventilation ratio. The scientific evidence on which to base recommendations was sparse, and it was difficult to arrive at consensus. Evidence was presented that the ratio should be higher than 5:1, but the optimal ratio was not identified. The only data addressing a compression–ventilation ratio greater than 15:2 came from mathematical models. The experts acknowledged the educational benefit of simplifying training for lay rescuers (specifically one-rescuer CPR) by adopting a single ratio for infants, children, and adults with the hope that simplification might increase the number of bystanders who will learn, remember, and perform CPR. On this basis experts agreed that this single compression–ventilation ratio should be 30:2. Healthcare providers typically will be experienced in CPR and practice it frequently. This group of experienced providers will learn two-person CPR, and for them the recommended compression–ventilation ratio for two rescuers is 15:2.

Some laypeople are reluctant to perform mouth-to-mouth ventilation. For treatment of cardiac arrest in infants and children, chest compressions alone are better than no CPR but not as good as a combination of ventilations and compressions.

In the past one-handed chest compressions were recommended for CPR in children. A review of the evidential basis for this recommendation was conducted. From an educational standpoint, we agree that it will simplify training to recommend a single technique for chest compressions for children and adults.

Activating emergency medical services and getting the AED

W4

Consensus on science. Most cardiac arrests in children are caused by asphyxia (LOE 4).^{3–6}

Observational studies of non-VF arrests in children show an association between bystander CPR and intact neurological outcome (LOE 4).^{6–8} Animal studies show that in asphyxial arrest, chest compressions plus ventilation CPR is superior to either chest compression-only CPR or ventilation-only CPR (LOE 6).⁹

Observational studies of children with VF report good (17% to 20%) rates of survival after early defibrillation (LOE 4).^{5,6,10} The merits of “call first” versus “call fast” CPR sequences have not been studied adequately in adults or children with cardiac arrest of asphyxial or VF etiologies. Three animal studies (LOE 6)^{9,11,12} show that even in prolonged VF, CPR increases the likelihood of successful defibrillation, and seven adult human studies (LOE 7)^{13–19} document improved survival with the combination of CPR with minimal interruptions in chest compression and early defibrillation.

Treatment recommendation. A period of immediate CPR before phoning emergency medical services (EMS) and getting the AED (“call fast”) is indicated for most paediatric arrests because they are presumed to be asphyxial or prolonged. In a witnessed sudden collapse (e.g. during an athletic event), the cause is more likely to be VF, and the lone rescuer should phone for professional help and get the AED (when available) before starting CPR. Rescuers should perform CPR with minimal interruptions in chest compressions until attempted defibrillation.

In summary, the priorities for *unwitnessed* or non-sudden collapse in children are as follows:

- Start CPR immediately.
- Activate EMS/get the AED.

The priorities for *witnessed* sudden collapse in children are as follows:

- Activate EMS/get the AED.
- Start CPR.
- Attempt defibrillation.

Pulse check W5A,W5B

Consensus on science. Ten studies (LOE 2^{20,21}; LOE 4^{22–26}; LOE 5²⁷; LOE 6^{28,29}) show that lay rescuers^{23,25,30} and healthcare providers^{20,21,24,26–29} show that rescuers are often unable to accurately determine the presence of a pulse within 10s. Two studies in infants (LOE 5)^{31,32} reported that rescuers detected cardiac activity rapidly by direct chest auscultation but were biased because they knew that the infants were healthy.

Treatment recommendation. Lay rescuers should start chest compressions for an unresponsive infant or child who is not moving or breathing. Healthcare professionals may also check for a pulse but should proceed with CPR if they cannot feel a pulse within 10s or are uncertain if a pulse is present.

Ventilations in infants W7A,W7B

Consensus on science. One LOE 5³³ study and 10 LOE 7^{34–43} reports assessed a mouth-to-nose ventilation technique for infants. The LOE 5 study³³ is an anecdotal report of three infants ventilated with mouth-to-nose technique. The LOE 7 reports describe postmortem anatomy,³⁴ physiology of nasal breathing,^{35–37} related breathing issues,^{38,39} and measurements of infants’ faces compared with the measurement of adult mouths.^{40–43} There is great variation in these measurements, probably because of imprecise or inconsistent definitions.

Treatment recommendation. There are no data to justify a change from the recommendation that the rescuer attempt mouth-to-mouth-and-nose ventilation for infants. Rescuers who have difficulty achieving a tight seal over the mouth and nose of an infant, however, may attempt either mouth-to-mouth or mouth-to-nose ventilation (LOE 5).³³

Circumferential versus two-finger chest compressions W9A,W9B

Consensus on science. Two manikin (LOE 6)^{44,45} and two animal (LOE 6)^{46,47} studies showed that the two thumb-encircling hands technique of chest compressions with circumferential thoracic squeeze produces higher coronary perfusion pressures and more consistently correct depth and force of compression than the two-finger technique.

Case reports (LOE 5)^{48,49} of haemodynamic monitoring in infants receiving chest compressions showed higher systolic and diastolic arterial pressures in the two-thumb encircling hands technique compared with the two-finger technique.

Treatment recommendation. The two thumb-encircling hands chest compression technique with thoracic squeeze is the preferred technique for two-rescuer infant CPR. The two-finger technique is recommended for one-rescuer infant CPR to facilitate rapid transition between compression and ventilation to minimise interruptions in chest compressions. It remains an acceptable alternative method of chest compressions for two rescuers.

One- versus two-hand chest compression technique

W276

Consensus on science. There are no outcome studies that compare one- versus two-hand compressions of the chest in children. One (LOE 6)⁵⁰ study reported higher pressures generated in child manikins using the two-hand technique to compress over the lower part of the sternum to a depth of approximately one-third the anterior-posterior diameter of the chest. Rescuers reported that this technique was easy to perform.

Treatment recommendation. Both the one- and two-hand techniques for chest compressions in children are acceptable provided that rescuers compress over the lower part of the sternum to a depth of approximately one-third the anterior-posterior diameter of the chest. To simplify education, rescuers can be taught the same technique (i.e. two-hand) for adult and child compressions.

Compression–ventilation ratio

W3A,W3B,W3C

Consensus on science. There are insufficient data to identify an optimal compression–ventilation ratio for CPR in children. Manikin studies (LOE 6)^{51–54} have examined the feasibility of compression–ventilation ratios of 15:2 and 5:1. Lone rescuers cannot deliver the desired number of chest compressions per minute at a ratio of 5:1. A mathematical model (LOE 7)⁵⁵ supports compression–ventilation ratios higher than 5:1 for infants and children.

Two animal (LOE 6)^{56,57} studies show that coronary perfusion pressure, a major determinant of success in resuscitation, declines with interruptions in chest compressions. In addition, once compressions are interrupted, several chest compressions are needed to restore coronary perfusion pressure. Frequent interruptions of chest compressions (e.g. with a 5:1 compression–ventilation ratio) prolongs the duration of low coronary perfusion pressure. Long interruptions in chest compressions have been documented in manikin studies (LOE 6)^{58,59} and both in- and out-of-hospital adult CPR studies (LOE 7).^{60,61} These interruptions reduce the likelihood of a return of spontaneous circulation (LOE 7).^{62–64}

Five animal (LOE 6)^{9,56,57,65,66} studies and one review (LOE 7)⁶⁷ review suggest that ventilations are relatively less important in victims with VF or pulseless ventricular tachycardia (VT) cardiac arrest than in victims with asphyxia-induced arrest. But even in asphyxial arrest, few ventilations

are needed to maintain an adequate ventilation–perfusion ratio in the presence of the low cardiac output (and, consequently low pulmonary blood flow) produced by chest compressions.

Treatment recommendation. For ease of teaching and retention, a universal compression–ventilation ratio of 30:2 is recommended for the lone rescuer responding to infants (for neonates see Part 7: ‘‘Neonatal Resuscitation’’), children, and adults. For healthcare providers performing two-rescuer CPR, a compression–ventilation ratio of 15:2 is recommended. When an advanced airway is established (e.g. a tracheal tube, Combitube, or laryngeal mask airway (LMA)), ventilations are given without interrupting chest compressions.

Some CPR versus no CPR

W8

Consensus on science. Numerous reports (LOE 5)^{4,5,8,68–70} document survival of children after cardiac arrest when bystander CPR was provided. Bystander CPR in these reports included rescue breathing alone, chest compressions alone, or a combination of compressions and ventilations.

One prospective and three retrospective studies of adult VF (LOE 7)^{71–74} and numerous animal studies of VF cardiac arrest (LOE 6)^{56,57,66,75–79} document comparable long-term survival after chest compressions alone or chest compressions plus ventilations, and both techniques result in better outcomes compared with no CPR. In animals with asphyxial arrest (LOE 6),⁹ the more common mechanism of cardiac arrest in infants and children, best results are achieved with a combination of chest compressions and ventilations. But resuscitation with either ventilations only or chest compressions only is better than no CPR.

Treatment recommendation. Bystander CPR is important for survival from cardiac arrest. Trained rescuers should be encouraged to provide both ventilations and chest compressions. If rescuers are reluctant to provide rescue breaths, however, they should be encouraged to perform chest compressions alone without interruption.

Disturbances in cardiac rhythm

Evidence evaluation for the treatment of haemodynamically stable arrhythmias focused on vagal manoeuvres, amiodarone, and procainamide. There were no new data to suggest a change in the indications for vagal manoeuvres or procainamide. Several case series described the safe and effective

use of amiodarone in children, but these studies involved selected patient populations (often with postoperative arrhythmias) treated by experienced providers in controlled settings. Although there is no change in the recommendation for amiodarone as a treatment option in children with stable arrhythmias, providers are encouraged to consult with an expert knowledgeable in paediatric arrhythmias before initiating drug therapy.

There is insufficient evidence to identify an optimal shock waveform, energy dose, and shock strategy (e.g. fixed versus escalating shocks, one versus three stacked shocks) for defibrillation. The new recommendation for the sequence of defibrillation in children is based on extrapolated data from adult and animal studies with biphasic devices, data documenting the high rates of success for first shock conversion of VF with biphasic waveforms, and knowledge that interruption of chest compressions reduces coronary perfusion pressure. Thus, a one-shock strategy may be preferable to the three-shock sequence recommended in the *ECC Guidelines 2000*.² For further details, see Part 3: Defibrillation.

Many, but not all, AED algorithms have been shown to be sensitive and specific for recognizing shockable arrhythmias in children. A standard AED (adult AED with adult pad-cable system) can be used for children older than about 8 years and weighing more than about 25 kg. Many manufacturers now provide a method for attenuating the energy delivered to make the AED suitable for smaller children (e.g. use of a pad-cable system or an AED with a key or switch to select a smaller dose).

Management of supraventricular tachycardias

If the child with SVT is haemodynamically stable, we recommend early consultation with a paediatric cardiologist or other physician with appropriate expertise. This recommendation is common for all of the SVT topics below.

Vagal manoeuvres for SVT W36

Consensus on science. One prospective (LOE 3)⁸⁰ and nine observational studies (LOE 4⁸¹; LOE 5^{82,83}; LOE 7^{84–89}) show that vagal manoeuvres are effective in terminating SVT in children. There are reports of complications from carotid sinus massage and application of ice to the face to stimulate the diving reflex (LOE 5),^{90,91} but virtually none from the Valsalva manoeuvre.

Treatment recommendation. The Valsalva manoeuvre and ice application to the face may be used to treat haemodynamically stable SVT in infants and children. When performed correctly, these manoeuvres can be initiated quickly and safely and without altering subsequent therapies if they fail.

Amiodarone for haemodynamically stable SVT W38

Consensus on science. One prospective (LOE 3)⁹² and 10 observational (LOE 5)^{93–102} studies show that amiodarone is effective for treating SVT in children. A limitation of this evidence is that most of the studies in children describe treatment for postoperative junctional ectopic tachycardia.

Treatment recommendation. Amiodarone may be considered in the treatment of haemodynamically stable SVT refractory to vagal manoeuvres and adenosine. Rare but significant acute side effects include bradycardia, hypotension, and polymorphic VT (LOE 5).^{103–105}

Procainamide for haemodynamically stable SVT W37

Consensus on science. Experience with procainamide in children is limited. Twelve LOE 5^{106–117} and four LOE 6^{118–121} observational studies show that procainamide can terminate SVT that is resistant to other drugs. Most of these reports include mixed populations of adults and children. Hypotension following procainamide infusion results from its vasodilator action rather than a negative inotropic effect (LOE 5^{122,123}; LOE 6¹²⁴).

Treatment recommendation. Procainamide may be considered in the treatment of haemodynamically stable SVT refractory to vagal manoeuvres and adenosine.

Management of stable wide-QRS tachycardia

If a child with wide-QRS tachycardia is haemodynamically stable, early consultation with a paediatric cardiologist or other physician with appropriate expertise is recommended. In general, amiodarone and procainamide should not be administered together because their combination may increase risk of hypotension and ventricular arrhythmias.

Amiodarone W39A, W39B, W40

Consensus on science. One case series (LOE 5)¹²⁵ suggests that wide-QRS tachycardia in children is

more likely to be supraventricular than ventricular in origin. Two prospective studies (LOE 3)^{92,126} and 13 case series (LOE 5)^{93–102,127–129} show that amiodarone is effective for a wide variety of tachyarrhythmias in children. None of these reports specifically evaluates the role of amiodarone in the setting of a stable, unknown wide-complex tachycardia.

Treatment recommendation. Wide-QRS tachycardia in children who are stable may be treated as SVT. If the diagnosis of VT is confirmed, amiodarone should be considered.

Procainamide for stable VT

W35

Consensus on science. Twenty (LOE 5)^{106,115,123,130–146} and two LOE 6^{118,124} observational studies, primarily in adults, but including some children show that procainamide is effective in the treatment of stable VT.

Treatment recommendation. Procainamide may be considered in the treatment of haemodynamically stable VT.

Management of unstable VT

Amiodarone

W39A,W40

Consensus on science. In small paediatric case series (LOE 3¹⁰⁰; LOE 5^{93,95,97,99,147–149}) and extrapolation from animal (LOE 6)^{150,151} and adult (LOE 7)^{152–165} studies, amiodarone is safe and effective for haemodynamically unstable VT in children.

Treatment recommendation. Synchronised cardioversion remains the treatment of choice for unstable VT. Amiodarone may be considered for treatment of haemodynamically unstable VT.

Paediatric defibrillation

For additional information about consensus on science and treatment recommendations for defibrillation (e.g. one versus three stacked shock sequences and sequence of CPR first versus defibrillation first), see Part 3: "Defibrillation."

Manual and automated external defibrillation

W41A,W41B

Consensus on science. The ideal energy dose for safe and effective defibrillation in children is unknown. Extrapolation from adult data (LOE

1^{166,167}; LOE 2^{168–170}) and paediatric animal studies (LOE 6)^{171–173} shows that biphasic shocks are at least as effective as monophasic shocks and produce less postshock myocardial dysfunction. One LOE 5¹⁷⁴ and one LOE 6¹⁷¹ study show that an initial monophasic or biphasic shock dose of 2 J kg⁻¹ generally terminates paediatric VF. Two paediatric case series (LOE 5)^{175,176} report that doses >4 J kg⁻¹ (up to 9 J kg⁻¹) have effectively defibrillated children <12 years, with negligible adverse effects.

In five animal studies (LOE 6)^{172,173,177–179} large (per kilogram) energy doses caused less myocardial damage in young hearts than in adult hearts. In three animal studies (LOE 6)^{173,179,180} and one small paediatric case series (LOE 5),¹⁷⁶ a 50-J biphasic dose delivered through a paediatric pad/cable system terminated VF and resulted in survival. One piglet (13–26 kg) study (LOE 6)¹⁷⁹ showed that paediatric biphasic AED shocks (50/75/86 J) terminated VF and caused less myocardial injury and better outcome than adult AED biphasic shocks (200/300/360 J).

Treatment recommendation. The treatment of choice for paediatric VF/pulseless VT is prompt defibrillation, although the optimum dose is unknown. For manual defibrillation, we recommend an initial dose of 2 J kg⁻¹ (biphasic or monophasic waveform). If this dose does not terminate VF, subsequent doses should be 4 J kg⁻¹.

For automated defibrillation, we recommend an initial paediatric attenuated dose for children 1–8 years and up to about 25 kg and 127 cm in length. There is insufficient information to recommend for or against the use of an AED in infants <1 year. A variable dose manual defibrillator or an AED able to recognise paediatric shockable rhythms and equipped with dose attenuation are preferred; if such a defibrillator is not available, a standard AED with standard electrode pads may be used. A standard AED (without a dose attenuator) should be used for children ≥25 kg (about 8 years) and adolescent and adult victims.

Management of shock-resistant VF/pulseless VT

Amiodarone

W20,W21A,W21B

Consensus on science. Evidence extrapolated from three (LOE 1) studies in adults (LOE 7 when applied to children)^{154,159,181} shows increased survival to hospital admission but not discharge when amiodarone is compared with placebo or lidocaine for shock-resistant VF. One study in children (LOE

3)¹⁰⁰ showed effectiveness of amiodarone for life-threatening ventricular arrhythmias.

Treatment recommendation. Intravenous amiodarone can be considered as part of the treatment of shock-refractory or recurrent VT/VF.

Airway and ventilation

Maintaining a patent airway and ventilation are fundamental to resuscitation. Adult and animal studies during CPR suggest detrimental effects of hyperventilation and interruption of chest compressions. For children requiring airway control or ventilation for short periods in the out-of-hospital setting, bag-valve-mask (BVM) ventilation produces equivalent survival rates compared with ventilation with tracheal intubation.

The risks of tracheal tube misplacement, displacement, and obstruction are well recognized, and an evidence-based review led to a recommendation that proper tube placement and patency be monitored by exhaled CO₂ throughout transport. A review also found that cuffed tracheal tubes could be used safely even in infants.

Following the return of spontaneous circulation from cardiac arrest, toxic oxygen by-products (reactive oxygen species, free radicals) are produced that may damage cell membranes, proteins, and DNA (reperfusion injury). There are no clinical studies in children outside the newborn period comparing different concentrations of inspired oxygen during and immediately after resuscitation, and it is difficult to differentiate sufficient from excessive oxygen therapy.

Bag-valve-mask ventilation

W6

Consensus on science. One out-of-hospital paediatric randomised controlled study (LOE 1)¹⁸² in an EMS system with short transport times showed that BVM ventilation compared with tracheal intubation resulted in equivalent survival to hospital discharge rates and neurological outcome in children requiring airway control, including children with cardiac arrest and trauma.

One study in paediatric cardiac arrest (LOE 4)¹⁸³ and four studies in children with trauma (LOE 3^{184,185}; LOE 4^{186,187}) found no advantage of tracheal intubation over BVM ventilation.

Treatment recommendation. In the out-of-hospital setting with short transport times, BVM ventilation is the method of choice for children

who require ventilatory support. When transport times are long, the relative benefit versus potential harm of tracheal intubation compared with BVM ventilation is uncertain. It is affected by the level of training and experience of the healthcare professional and the availability of exhaled CO₂ monitoring during intubation and transport.

Advanced airways

Advanced airways include the tracheal tube, the Combitube, and the LMA. Experts at the 2005 Consensus Conference reviewed the available evidence on use of the tracheal tube and LMA in infants and children. There were no data on use of the Combitube in this age group.

Cuffed versus uncuffed tracheal tubes

W11A,W11B

Consensus on science. One randomised controlled trial (LOE 2),¹⁸⁸ three prospective cohort studies (LOE 3),^{189–191} and one cohort study (LOE 4)¹⁹² document no greater risk of complications for children <8 years when using cuffed tracheal tubes compared with uncuffed tubes in the operating room and intensive care unit.

Evidence from one randomised controlled trial (LOE 2)¹⁸⁸ and one small, prospective controlled study (LOE 3)¹⁹³ showed some advantage in cuffed over uncuffed tracheal tubes in children in the paediatric anaesthesia and intensive care settings, respectively.

Treatment recommendation. Cuffed tracheal tubes are as safe as uncuffed tubes for infants (except newborns) and children if rescuers use the correct tube size and cuff inflation pressure and verify tube position. Under certain circumstances (e.g. poor lung compliance, high airway resistance, and large glottic air leak), cuffed tracheal tubes may be preferable.

Laryngeal mask airway

W26A,W26B

Consensus on science. There are no studies examining the use of the LMA in children during cardiac arrest. Evidence extrapolated from paediatric anaesthesia shows a higher rate of complications with LMAs in smaller children compared with LMA experience in adults. The complication rate decreases with increasing operator experience (LOE 7).^{194,195} Case reports document that the LMA can be helpful for management of the difficult airway.

Treatment recommendation. There are insufficient data to support or refute a recommendation for the routine use of an LMA for children in cardiac arrest. The LMA may be an acceptable initial alternative airway adjunct for experienced providers during paediatric cardiac arrest when tracheal intubation is difficult to achieve.

Confirmation of tube placement

Exhaled CO₂ W25

Consensus on science. Misplaced, displaced, or obstructed tracheal tubes are associated with a high risk of death. No single method of tracheal tube confirmation is always accurate and reliable. One study (LOE 3)¹⁹⁶ showed that clinical assessment of tracheal tube position (observation of chest wall rise, mist in the tube, and auscultation of the chest) can be unreliable for distinguishing oesophageal from tracheal intubation.

In three studies (LOE 5),^{197–199} when a perfusing cardiac rhythm was present in infants >2 kg and children, detection of exhaled CO₂ using a colourmetric detector or capnometer had a high sensitivity and specificity for tracheal tube placement. In one study (LOE 5)¹⁹⁸ during cardiac arrest, the sensitivity of exhaled CO₂ detection for tracheal tube placement was 85% and specificity 100%. Both with a perfusing rhythm and during cardiac arrest, the presence of exhaled CO₂ reliably indicates tracheal tube placement, but the absence of exhaled CO₂ during cardiac arrest does not prove tracheal tube misplacement.

Treatment recommendation. In all settings (i.e. prehospital, emergency departments, intensive care units, operating rooms), confirmation of tracheal tube placement should be achieved using detection of exhaled CO₂ in intubated infants and children with a perfusing cardiac rhythm. This may be accomplished using a colourmetric detector or capnometry. During cardiac arrest, if exhaled CO₂ is not detected, tube position should be confirmed using direct laryngoscopy.

Oesophageal detector device W23

Consensus on science. A study in the operating room (LOE 2)²⁰⁰ showed that the oesophageal detector device (EDD) was highly sensitive and specific for correct tracheal tube placement in children weighing >20 kg with a perfusing cardiac rhythm. There have been no studies of the EDD in children

during cardiac arrest. A paediatric animal study (LOE 6)²⁰¹ showed only fair results with the EDD, but accuracy improved with use of a larger syringe. The same animal study showed no difference when the tracheal tube cuff was either inflated or deflated.

Treatment recommendation. The EDD may be considered for confirmation of tracheal tube placement in children weighing >20 kg.

Confirmation of tracheal tube placement during transport W24

Consensus on science. Studies (LOE 1²⁰²; LOE 7²⁰³) have documented the high rate of inadvertent displacement of tracheal tubes during prehospital transport. There are no studies to evaluate the frequency of these events during intra- or inter-hospital transport.

Two studies (LOE 5)^{204,205} show that in the presence of a perfusing rhythm, exhaled CO₂ detection or measurement can confirm tracheal tube position accurately during transport. In two animal studies (LOE 6),^{206,207} loss of exhaled CO₂ detection indicated tracheal tube displacement more rapidly than pulse oximetry. On the basis of one case series (LOE 5),²⁰⁴ continuous use of colourmetric exhaled CO₂ detectors may not be reliable for long (>30 min) transport duration.

Treatment recommendation. We recommend monitoring tracheal tube placement and patency in infants and children with a perfusing rhythm by continuous measurement or frequent intermittent detection of exhaled CO₂ during prehospital and intra- and inter-hospital transport.

Oxygen

Oxygen during resuscitation W14A, W14B

Consensus on science. Meta-analyses of four human studies (LOE 1)^{208–211} showed a reduction in mortality rates and no evidence of harm in newborns resuscitated with air compared with 100% oxygen (see Part 7: Neonatal Resuscitation). The two largest studies,^{210,211} however, were not blinded, so results should be interpreted with caution. Two animal studies (LOE 6)^{212,213} suggest that ventilation with room air may be superior to 100% oxygen during resuscitation from cardiac arrest, whereas one animal study (LOE 6)²¹⁴ showed no difference.

Treatment recommendation. There is insufficient information to recommend for or against the use of any specific inspired oxygen concentration during and immediately after resuscitation from cardiac arrest. Until additional evidence is published, we support healthcare providers' use of 100% oxygen during resuscitation (when available). Once circulation is restored, providers should monitor oxygen saturation and reduce the inspired oxygen concentration while ensuring adequate oxygen delivery.

Vascular access and drugs for cardiac arrest

Vascular access can be difficult to establish during resuscitation of children. Review of the evidence showed increasing experience with IO access and resulted in a de-emphasis of the tracheal route for drug delivery. Evidence evaluation of resuscitation drugs was limited by a lack of reported experience in children. There was little experience with vasopressin in children in cardiac arrest and inconsistent results in adult patients. In contrast, there was a good study in children showing no benefit and possibly some harm in using high-dose adrenaline for cardiac arrest.

Routes of drug delivery

Intraosseous access W29

Consensus on science. Two prospective randomised trials in adults and children (LOE 3)^{215,216} and six other studies (LOE 4²¹⁷; LOE 5^{218–220}; LOE 7^{221,222}) document that IO access is safe and effective for fluid resuscitation, drug delivery, and blood sampling for laboratory evaluation.

Treatment recommendation. We recommend establishing IO access if vascular access is not achieved rapidly in any infant or child for whom IV drugs or fluids are urgently required.

Drugs given via tracheal tube W32

Consensus on science. One study in children (LOE 2),²²³ five studies in adults (LOE 2^{224–226}; LOE 3^{227,228}), and multiple animal studies (LOE 6)^{229–231} indicate that atropine, adrenaline, naloxone, lidocaine, and vasopressin are absorbed via the trachea. Administration of resuscitation drugs into the trachea results in lower blood concentrations than the same dose given intravas-

cularly. Furthermore, animal studies (LOE 6)^{232–235} suggest that the lower adrenaline concentrations achieved when the drug is delivered by tracheal route may produce transient β -adrenergic effects. These effects can be detrimental, causing hypotension, lower coronary artery perfusion pressure and flow, and reduced potential for return of spontaneous circulation.

Treatment recommendation. Intravascular, including IO, injection of drugs is preferable to administration by the tracheal route. The recommended tracheal dose of atropine, adrenaline, or lidocaine is higher than the vascular dose and is as follows:

- Adrenaline 0.1 mg kg⁻¹ (multiple LOE 6 studies).
- Lidocaine 2–3 mg kg⁻¹ (LOE 3)²²⁸ and multiple LOE 6 studies.
- Atropine 0.03 mg kg⁻¹ (LOE 2)²²⁴.

The optimal tracheal doses of naloxone or vasopressin have not been determined.

Drugs in cardiac arrest

Dose of adrenaline for cardiac arrest W31A,W31B

Consensus on science. In four paediatric studies (LOE 2^{236,237}; LOE 4^{238,239}) there was no improvement in survival rates and a trend toward worse neurological outcome after administration of high-dose adrenaline for cardiac arrest. A randomised, controlled trial (LOE 2)²³⁶ comparing high-dose with standard-dose adrenaline for the second and subsequent ("rescue") doses in paediatric in-hospital cardiac arrest showed reduced 24-h survival rates in the high-dose adrenaline group. In subgroup analysis, survival rates in asphyxia and sepsis were significantly worse with high-dose rescue adrenaline.

Treatment recommendation. Children in cardiac arrest should be given 10 μ g kg⁻¹ of adrenaline as the first and subsequent intravascular doses. Routine use of high-dose (100 μ g kg⁻¹) intravascular adrenaline is not recommended and may be harmful, particularly in asphyxia. High-dose adrenaline may be considered in exceptional circumstances (e.g. β -blocker overdose).

Vasopressin in cardiac arrest W19A,W19B

Consensus on science. Based on a small series of children (LOE 5),²⁴⁰ vasopressin given after adrenaline may be associated with return of spontaneous circulation after prolonged cardiac arrest. Animal data (LOE 6)^{241,242} indicate that a

combination of adrenaline and vasopressin may be beneficial. Adult data are inconsistent. Giving vasopressin after adult cardiac arrest (LOE 7)^{243–247} has produced improved short-term outcomes (e.g. return of spontaneous circulation or survival to hospital admission) but no improvement in neurologically intact survival to hospital discharge when compared with adrenaline.

Treatment recommendation. There is insufficient evidence to recommend for or against the routine use of vasopressin during cardiac arrest in children.

Magnesium in cardiac arrest

W15

Consensus on science. The relationship between serum magnesium concentrations and outcome of CPR was analyzed in three studies in adults (LOE 3²⁴⁸; LOE 4²⁴⁹) and one animal study (LOE 6).²⁵⁰ The first two studies indicated that a normal serum concentration of magnesium was associated with a higher rate of successful resuscitation, but it is unclear whether the association is causative. Six adult clinical studies (LOE 1²⁵¹; LOE 2^{252–255}; LOE 3²⁵⁶) and one study in an adult animal model (LOE 6)²⁵⁷ indicated no significant difference in any survival end point in patients who received magnesium before, during, or after CPR.

Treatment recommendation. Magnesium should be given for hypomagnesaemia and torsades de pointes VT, but there is insufficient evidence to recommend for or against its routine use in cardiac arrest.

Postresuscitation care

Postresuscitation care is critical to a favourable outcome. An evidence-based literature review was performed on the topics of brain preservation and myocardial function after resuscitation from cardiac arrest. It showed the potential benefits of induced hypothermia on brain preservation, the importance of preventing or aggressively treating hyperthermia, the importance of glucose control, and the role of vasoactive drugs in supporting haemodynamic function.

Ventilation

Hyperventilation

W27

Consensus on science. One study in cardiac arrest patients (LOE 3)²⁵⁸ and extrapolation from 12 other

studies (LOE 6²⁵⁹; LOE 2²⁶⁰; LOE 3^{261–267}; LOE 4²⁶⁸; LOE 5^{269,270}) suggest that hyperventilation may cause decreased venous return to the heart and cerebral ischaemia and may be harmful in the comatose patient after cardiac arrest.

Treatment recommendation. Hyperventilation after cardiac arrest may be harmful and should be avoided. The target of postresuscitation ventilation is normocapnoea. Short periods of hyperventilation may be performed as a temporising measure for the child with signs of impending cerebral herniation.

Temperature control

Therapeutic hypothermia

W22B,W22C

Consensus on science. Immediately after resuscitation from cardiac arrest, children often develop hypothermia followed by delayed hyperthermia (LOE 5).²⁷¹ Hypothermia (32 °C–34 °C) may be beneficial to the injured brain. Although there are no paediatric studies of induced hypothermia after cardiac arrest, support for this treatment is extrapolated from:

- Two prospective randomised studies of adults with VF arrest (LOE 1²⁷²; LOE 2²⁷³).
- One study of newborns with birth asphyxia (LOE 2)²⁷⁴.
- Numerous animal studies (LOE 6) of both asphyxial and VF arrest.
- Acceptable safety profiles in adults (LOE 7)^{272,273} and neonates (LOE 7)^{275–278} treated with hypothermia (32 °C–34 °C) for up to 72 h.

Treatment recommendation. Induction of hypothermia (32 °C–34 °C) for 12–24 h should be considered in children who remain comatose after resuscitation from cardiac arrest.

Treatment of hyperthermia

W22A,W22D

Consensus on science. Two studies (LOE 5)^{271,279} show that fever is common after resuscitation from cardiac arrest, and three studies (LOE 7)^{280–282} show that it is associated with worse outcome. Animal studies suggest that fever causes a worse outcome. One study (LOE 6)²⁸³ shows that rats resuscitated from asphyxial cardiac arrest have a worse outcome if hyperthermia is induced within the first 24 h of recovery. In rats with global ischaemic brain injury (which produces endogenous fever), prevention of fever with a nonsteroidal anti-inflammatory drug (NSAID) class of antipyretic attenuated neuronal damage (LOE 6).^{284,285}

Treatment recommendation. Healthcare providers should prevent hyperthermia and treat it aggressively in infants and children resuscitated from cardiac arrest.

Haemodynamic support

Vasoactive drugs

W33A,W33B,W33C,W33D

Consensus on science. Two studies in children (LOE 5),^{286,287} multiple studies in adults (LOE 7^{288–290}), and animal studies (LOE 6)^{291–293} indicate that myocardial dysfunction is common after resuscitation from cardiac arrest. Multiple animal studies (LOE 6)^{294–296} document consistent improvement in haemodynamics when selected vasoactive drugs are given in the post-cardiac arrest period. Evidence extrapolated from multiple adult and paediatric studies (LOE 7)^{297–302} of cardiovascular surgical patients with low cardiac output documents consistent improvement in haemodynamics when vasoactive drugs are titrated in the period after cardiopulmonary bypass.

Treatment recommendation. Vasoactive drugs should be considered to improve haemodynamic status in the post-cardiac arrest phase. The choice, timing, and dose of specific vasoactive drugs must be individualised and guided by available monitoring data.

Blood glucose control

Treatment of hypoglycaemia and hyperglycaemia

W30A,W30B,W30C

Consensus on science. Adults with out-of-hospital cardiac arrest and elevated blood glucose on admission have poor neurological and survival outcomes (LOE 7).^{303–308} In critically ill children, hypoglycaemia (LOE 5)³⁰⁹ and hyperglycaemia (LOE 5)³¹⁰ are associated with poor outcome. It is unknown if the association of hyperglycaemia with poor outcome after cardiac arrest is causative or an epiphenomenon related to the stress response.

In critically ill adult surgical patients, (LOE 7)³¹¹ strict glucose control improves outcome, but there are currently insufficient data in children showing that the benefit of tight glucose control outweighs the risk of inadvertent hypoglycaemia.

Several adult and animal studies (LOE 6)^{312–316} and an adult clinical study (LOE 4)³¹⁷ show poor outcome when glucose is given immediately before or during cardiac arrest. It is unknown if there is harm

in giving glucose-containing maintenance fluids to children after cardiac arrest.

Hypoglycaemia is an important consideration in paediatric resuscitation because:

- Critically ill children are hypermetabolic compared with baseline and have increased glucose requirement ($6\text{--}8\text{ mg kg}^{-1}\text{ min}^{-1}$) to prevent catabolism.
- The combined effects of hypoglycaemia and hypoxia/ischaemia on the immature brain (neonatal animals) appears more deleterious than the effect of either insult alone.³¹⁸
- Four retrospective studies of human neonatal asphyxia show an association between hypoglycaemia and subsequent brain injury (LOE 4^{319,320}; LOE 5^{321,322}).

Treatment recommendation. Healthcare providers should check glucose concentration during cardiac arrest and monitor it closely afterward with the goal of maintaining normoglycaemia. Glucose-containing fluids are not indicated during CPR unless hypoglycaemia is present (LOE 7).³²³

Prognosis

One of the most difficult challenges in CPR is to decide the point at which further resuscitative efforts are futile. Unfortunately, there are no simple guidelines. Certain characteristics suggest that resuscitation should be continued (e.g. ice water drowning, witnessed VF arrest), and others suggest that further resuscitative efforts will be futile (e.g. most cardiac arrests associated with blunt trauma or septic shock).

Predictors of outcome in children

W12B,W28

Consensus on science. Multiple studies in adults have linked characteristics of the patient or of the cardiac arrest with prognosis following in-hospital or out-of-hospital cardiac arrest. Experience in children is more limited. Six paediatric studies (LOE 5)^{3,324–328} show that prolonged resuscitation is associated with a poor outcome. Although the likelihood of a good outcome is greater with a short duration of CPR, two paediatric studies (LOE 3)^{328,329} reported good outcomes in some patients following 30–60 min of CPR in the in-patient setting when the arrests were witnessed and prompt and presumably excellent CPR was provided. Children with cardiac arrest associated with environmental hypothermia or immersion in icy water can have excellent outcomes despite >30 min of cardiac arrest (LOE 5).^{7,330}

One large paediatric study (LOE 4)³³¹ and several smaller studies (LOE 5)^{332–336} show that good outcome can be achieved when extracorporeal CPR is started after 30–90 min of refractory standard CPR for in-hospital cardiac arrests. The good outcomes were reported primarily in patients with isolated heart disease. These data show that 15 or 30 min of CPR does not define the limits of cardiac and cerebral viability.

Witnessed events, bystander CPR, and a short interval from collapse to arrival of EMS system personnel are important prognostic factors associated with improved outcome in adult resuscitation, and it seems reasonable to extrapolate these factors to children. At least one paediatric study (LOE 5)³²⁸ showed that the interval from collapse to initiation of CPR is a significant prognostic factor.

Children with prehospital cardiac arrest caused by blunt trauma³³⁷ and in-hospital cardiac arrest caused by septic shock³²⁹ rarely survive.

Treatment recommendation. The rescuer should consider whether to discontinue resuscitative efforts after 15–20 min of CPR. Relevant considerations include the cause of the arrest, pre-existing conditions, whether the arrest was witnessed, duration of untreated cardiac arrest (no flow), effectiveness and duration of CPR (low flow), prompt availability of extracorporeal life support for a reversible disease process, and associated special circumstances (e.g. icy water drowning, toxic drug exposure).

Appendix A. Supplementary data

Supplementary data associated with this article can be found, in the online version, at [doi:10.1016/j.resuscitation.2005.09.020](https://doi.org/10.1016/j.resuscitation.2005.09.020).

References

- American Heart Association in collaboration with International Liaison Committee on Resuscitation. Guidelines 2000 for Cardiopulmonary Resuscitation and Emergency Cardiovascular Care: International Consensus on Science, Part 9: Pediatric Basic Life Support. *Resuscitation* 2000;46:301–42.
- American Heart Association in collaboration with International Liaison Committee on Resuscitation. Guidelines 2000 for Cardiopulmonary Resuscitation and Emergency Cardiovascular Care: International Consensus on Science, Part 10: Pediatric Advanced Life Support. *Resuscitation* 2000;46:343–400.
- Zaritsky A, Nadkarni V, Getson P, Kuehl K. CPR in children. *Ann Emerg Med* 1987;16:1107–11.
- Hickey RW, Cohen DM, Strausbaugh S, Dietrich AM. Pediatric patients requiring CPR in the prehospital setting. *Ann Emerg Med* 1995;25:495–501.
- Mogayzel C, Quan L, Graves JR, Tiedeman D, Fahrenbruch C, Herndon P. Out-of-hospital ventricular fibrillation in children and adolescents: causes and outcomes. *Ann Emerg Med* 1995;25:484–91.
- Herlitz J, Engdahl J, Svensson L, Young M, Angquist KA, Holmberg S. Characteristics and outcome among children suffering from out of hospital cardiac arrest in Sweden. *Resuscitation* 2005;64:37–40.
- Kuisma M, Suominen P, Korpela R. Paediatric out-of-hospital cardiac arrests: epidemiology and outcome. *Resuscitation* 1995;30:141–50.
- Kyriacou DN, Arcinue EL, Peek C, Kraus JF. Effect of immediate resuscitation on children with submersion injury. *Pediatrics* 1994;94:137–42.
- Berg RA, Hilwig RW, Kern KB, Ewy GA. “Bystander” chest compressions and assisted ventilation independently improve outcome from piglet asphyxial pulseless “cardiac arrest”. *Circulation* 2000;101:1743–8.
- Safranek DJ, Eisenberg MS, Larsen MP. The epidemiology of cardiac arrest in young adults. *Ann Emerg Med* 1992;21:1102–6.
- Berg RA, Hilwig RW, Kern KB, Ewy GA. Precountershock cardiopulmonary resuscitation improves ventricular fibrillation median frequency and myocardial readiness for successful defibrillation from prolonged ventricular fibrillation: a randomized, controlled swine study. *Ann Emerg Med* 2002;40:563–70.
- Berg RA, Hilwig RW, Kern KB, Sanders AB, Xavier LC, Ewy GA. Automated external defibrillation versus manual defibrillation for prolonged ventricular fibrillation: lethal delays of chest compressions before and after countershocks. *Ann Emerg Med* 2003;42:458–67.
- Cobb LA, Fahrenbruch CE, Walsh TR, et al. Influence of cardiopulmonary resuscitation prior to defibrillation in patients with out-of-hospital ventricular fibrillation. *JAMA* 1999;281:1182–8.
- Dowie R, Campbell H, Donohoe R, Clarke P. ‘Event tree’ analysis of out-of-hospital cardiac arrest data: confirming the importance of bystander CPR. *Resuscitation* 2003;56:173–81.
- Engdahl J, Bang A, Lindqvist J, Herlitz J. Factors affecting short- and long-term prognosis among 1069 patients with out-of-hospital cardiac arrest and pulseless electrical activity. *Resuscitation* 2001;51:17–25.
- Holmberg M, Holmberg S, Herlitz J. Effect of bystander cardiopulmonary resuscitation in out-of-hospital cardiac arrest patients in Sweden. *Resuscitation* 2000;47:59–70.
- Stiell IG, Nichol G, Wells G, et al. Health-related quality of life is better for cardiac arrest survivors who received citizen cardiopulmonary resuscitation. *Circulation* 2003;108:1939–44.
- Eftestol T, Wik L, Sunde K, Steen PA. Effects of cardiopulmonary resuscitation on predictors of ventricular fibrillation defibrillation success during out-of-hospital cardiac arrest. *Circulation* 2004;110:10–5.
- Wik L, Hansen TB, Fylling F, et al. Delaying defibrillation to give basic cardiopulmonary resuscitation to patients with out-of-hospital ventricular fibrillation: a randomized trial. *JAMA* 2003;289:1389–95.
- Eberle B, Dick WF, Schneider T, Wisser G, Doetsch S, Tzanova I. Checking the carotid pulse check: diagnostic accuracy of first responders in patients with and without a pulse. *Resuscitation* 1996;33:107–16.

21. Owen CJ, Wyllie JP. Determination of heart rate in the baby at birth. *Resuscitation* 2004;60:213–7.
22. Bahr J, Klingler H, Panzer W, Rode H, Kettler D. Skills of lay people in checking the carotid pulse. *Resuscitation* 1997;35:23–6.
23. Cavallaro DL, Melker RJ. Comparison of two techniques for detecting cardiac activity in infants. *Crit Care Med* 1983;11:189–90.
24. Graham CA, Lewis NF. Evaluation of a new method for the carotid pulse check in cardiopulmonary resuscitation. *Resuscitation* 2002;53:37–40.
25. Lee CJ, Bullock LJ. Determining the pulse for infant CPR: time for a change? *Mil Med* 1991;156:190–3.
26. Ochoa FJ, Ramalle-Gomara E, Carpintero JM, Garcia A, Saralegui I. Competence of health professionals to check the carotid pulse. *Resuscitation* 1998;37:173–5.
27. Mather C, O’Kelly S. The palpation of pulses. *Anaesthesia* 1996;51:189–91.
28. Lapostolle F, Le Toumelin P, Agostinucci JM, Catineau J, Adnet F. Basic cardiac life support providers checking the carotid pulse: performance, degree of conviction, and influencing factors. *Acad Emerg Med* 2004;11:878–80.
29. Moule P. Checking the carotid pulse: diagnostic accuracy in students of the healthcare professions. *Resuscitation* 2000;44:195–201.
30. Bahr J. CPR education in the community. *Eur J Emerg Med* 1994;1:190–2.
31. Inagawa G, Morimura N, Miwa T, Okuda K, Hirata M, Hiroki K. A comparison of five techniques for detecting cardiac activity in infants. *Paediatr Anaesth* 2003;13:141–6.
32. Tanner M, Nagy S, Peat JK. Detection of infant’s heart beat/pulse by caregivers: a comparison of 4 methods. *J Pediatr* 2000;137:429–30.
33. Tonkin SL, Gunn AJ. Failure of mouth-to-mouth resuscitation in cases of sudden infant death. *Resuscitation* 2001;48:181–4.
34. Wilson-Davis SL, Tonkin SL, Gunn TR. Air entry in infant resuscitation: oral or nasal routes? *J Appl Physiol* 1997;82:152–5.
35. Stocks J, Godfrey S. Nasal resistance during infancy. *Respir Physiol* 1978;34:233–46.
36. Rodenstein DO, Perlmutter N, Stanescu DC. Infants are not obligatory nasal breathers. *Am Rev Respir Dis* 1985;131:343–7.
37. James DS, Lambert WE, Mermier CM, Stidley CA, Chick TW, Samet JM. Oronasal distribution of ventilation at different ages. *Arch Environ Health* 1997;52:118–23.
38. Berg MD, Idris AH, Berg RA. Severe ventilatory compromise due to gastric distention during pediatric cardiopulmonary resuscitation. *Resuscitation* 1998;36:71–3.
39. Segedin E, Torrie J, Anderson B. Nasal airway versus oral route for infant resuscitation. *Lancet* 1995;346:382.
40. Dembofsky CA, Gibson E, Nadkarni V, Rubin S, Greenspan JS. Assessment of infant cardiopulmonary resuscitation rescue breathing technique: relationship of infant and caregiver facial measurements. *Pediatrics* 1999;103:E17.
41. Tonkin SL, Davis SL, Gunn TR. Nasal route for infant resuscitation by mothers. *Lancet* 1995;345:1353–4.
42. Sorribes del Castillo J, Carrion Perez C, Sanz Ribera J. Nasal route to ventilation during basic cardiopulmonary resuscitation in children under two months of age. *Resuscitation* 1997;35:249–52.
43. Nowak AJ, Casamassimo PS. Oral opening and other selected facial dimensions of children 6 weeks to 36 months of age. *J Oral Maxillofac Surg* 1994;52:845–7 [discussion 8].
44. Whitelaw CC, Slywka B, Goldsmith LJ. Comparison of a two-finger versus two-thumb method for chest compressions by healthcare providers in an infant mechanical model. *Resuscitation* 2000;43:213–6.
45. Dorfsman ML, Menegazzi JJ, Wadas RJ, Auble TE. Two-thumb vs two-finger chest compression in an infant model of prolonged cardiopulmonary resuscitation. *Acad Emerg Med* 2000;7:1077–82.
46. Menegazzi JJ, Auble TE, Nicklas KA, Hosack GM, Rack L, Goode JS. Two-thumb versus two-finger chest compression during CRP in a swine infant model of cardiac arrest. *Ann Emerg Med* 1993;22:240–3.
47. Hourii PK, Frank LR, Menegazzi JJ, Taylor R. A randomized, controlled trial of two-thumb vs two-finger chest compression in a swine infant model of cardiac arrest. *Prehosp Emerg Care* 1997;1:65–7.
48. Todres ID, Rogers MC. Methods of external cardiac massage in the newborn infant. *J Pediatr* 1975;86:781–2.
49. David R. Closed chest cardiac massage in the newborn infant. *Pediatrics* 1988;81:552–4.
50. Stevenson AG, McGowan J, Evans AL, Graham CA. CPR for children: one hand or two? *Resuscitation* 2005;64:205–8.
51. Kinney SB, Tibballs J. An analysis of the efficacy of bag-valve-mask ventilation and chest compression during different compression-ventilation ratios in manikin-simulated paediatric resuscitation. *Resuscitation* 2000;43:115–20.
52. Dorph E, Wik L, Steen PA. Effectiveness of ventilation-compression ratios 1:5 and 2:15 in simulated single rescuer paediatric resuscitation. *Resuscitation* 2002;54:259–64.
53. Greingor JL. Quality of cardiac massage with ratio compression-ventilation 5/1 and 15/2. *Resuscitation* 2002;55:263–7.
54. Srikantan S, Berg RA, Cox T, Tice L, Nadkarni VM. Effect of one-rescuer compression/ventilation ratios on cardiopulmonary resuscitation in infant, pediatric, and adult manikins. *Pediatr Crit Care Med* 2005;6:293–7.
55. Babbs CF, Nadkarni V. Optimizing chest compression to rescue ventilation ratios during one-rescuer CPR by professionals and lay persons: children are not just little adults. *Resuscitation* 2004;61:173–81.
56. Berg RA, Sanders AB, Kern KB, et al. Adverse hemodynamic effects of interrupting chest compressions for rescue breathing during cardiopulmonary resuscitation for ventricular fibrillation cardiac arrest. *Circulation* 2001;104:2465–70.
57. Kern KB, Hilwig RW, Berg RA, Ewy GA. Efficacy of chest compression-only BLS CPR in the presence of an occluded airway. *Resuscitation* 1998;39:179–88.
58. Assar D, Chamberlain D, Colquhoun M, et al. Randomised controlled trials of staged teaching for basic life support, 1: skill acquisition at bronze stage. *Resuscitation* 2000;45:7–15.
59. Heidenreich JW, Higdon TA, Kern KB, et al. Single-rescuer cardiopulmonary resuscitation: ‘two quick breaths’—an oxymoron. *Resuscitation* 2004;62:283–9.
60. Abella BS, Alvarado JP, Myklebust H, et al. Quality of cardiopulmonary resuscitation during in-hospital cardiac arrest. *JAMA* 2005;293:305–10.
61. Wik L, Kramer-Johansen J, Myklebust H, et al. Quality of cardiopulmonary resuscitation during out-of-hospital cardiac arrest. *JAMA* 2005;293:299–304.
62. Eftestol T, Sunde K, Steen PA. Effects of interrupting precordial compressions on the calculated probability of defibrillation success during out-of-hospital cardiac arrest. *Circulation* 2002;105:2270–3.

63. Yu T, Weil MH, Tang W, et al. Adverse outcomes of interrupted precordial compression during automated defibrillation. *Circulation* 2002;106:368–72.
64. Abella BS, Sandbo N, Vassilatos P, et al. Chest compression rates during cardiopulmonary resuscitation are suboptimal: a prospective study during in-hospital cardiac arrest. *Circulation* 2005;111:428–34.
65. Berg RA, Hilwig RW, Kern KB, Babar I, Ewy GA. Simulated mouth-to-mouth ventilation and chest compressions (bystander cardiopulmonary resuscitation) improves outcome in a swine model of prehospital pediatric asphyxial cardiac arrest. *Crit Care Med* 1999;27:1893–9.
66. Kern KB, Hilwig RW, Berg RA, Sanders AB, Ewy GA. Importance of continuous chest compressions during cardiopulmonary resuscitation: improved outcome during a simulated single lay-rescuer scenario. *Circulation* 2002;105:645–9.
67. Becker LB, Berg RA, Pepe PE, et al. A reappraisal of mouth-to-mouth ventilation during bystander-initiated cardiopulmonary resuscitation. A statement for healthcare professionals from the Ventilation Working Group of the Basic Life Support and Pediatric Life Support Subcommittees, American Heart Association. *Resuscitation* 1997;35:189–201.
68. Suominen P, Rasanen J, Kivioja A. Efficacy of cardiopulmonary resuscitation in pulseless paediatric trauma patients. *Resuscitation* 1998;36:9–13.
69. Christensen DW, Jansen P, Perkin RM. Outcome and acute care hospital costs after warm water near drowning in children. *Pediatrics* 1997;99:715–21.
70. Young KD, Seidel JS. Pediatric cardiopulmonary resuscitation: a collective review. *Ann Emerg Med* 1999;33:195–205.
71. Waalewijn RA, Tijssen JG, Koster RW. Bystander initiated actions in out-of-hospital cardiopulmonary resuscitation: results from the Amsterdam Resuscitation Study (ARRESTUS). *Resuscitation* 2001;50:273–9.
72. Holmberg M, Holmberg S, Herlitz J. Factors modifying the effect of bystander cardiopulmonary resuscitation on survival in out-of-hospital cardiac arrest patients in Sweden. *Eur Heart J* 2001;22:511–9.
73. Bossaert L, Van Hoeyweghen R, The Cerebral Resuscitation Study Group. Bystander cardiopulmonary resuscitation (CPR) in out-of-hospital cardiac arrest. *Resuscitation* 1989;17(Suppl.):S55–69.
74. Hallstrom A, Cobb L, Johnson E, Copass M. Cardiopulmonary resuscitation by chest compression alone or with mouth-to-mouth ventilation. *N Engl J Med* 2000;342:1546–53.
75. Berg RA, Kern KB, Sanders AB, Otto CW, Hilwig RW, Ewy GA. Bystander cardiopulmonary resuscitation. Is ventilation necessary? *Circulation* 1993;88:1907–15.
76. Berg RA, Wilcoxson D, Hilwig RW, et al. The need for ventilatory support during bystander CPR. *Ann Emerg Med* 1995;26:342–50.
77. Berg RA, Kern KB, Hilwig RW, et al. Assisted ventilation does not improve outcome in a porcine model of single-rescuer bystander cardiopulmonary resuscitation. *Circulation* 1997;95:1635–41.
78. Berg RA, Kern KB, Hilwig RW, Ewy GA. Assisted ventilation during 'bystander' CPR in a swine acute myocardial infarction model does not improve outcome. *Circulation* 1997;96:4364–71.
79. Engoren M, Plewa MC, Buderer NF, Hymel G, Brookfield L. Effects of simulated mouth-to-mouth ventilation during external cardiac compression or active compression-decompression in a swine model of witnessed cardiac arrest. *Ann Emerg Med* 1997;29:607–15.
80. Wen ZC, Chen SA, Tai CT, Chiang CE, Chiou CW, Chang MS. Electrophysiological mechanisms and determinants of vagal maneuvers for termination of paroxysmal supraventricular tachycardia. *Circulation* 1998;98:2716–23.
81. Bisset GSI, Gaum W, Kaplan S. The ice bag: a new technique for interruption of supraventricular tachycardia. *J Pediatr* 1980;97:593–5.
82. Sreeram N, Wren C. Supraventricular tachycardia in infants: response to initial treatment. *Arch Dis Child* 1990;65:127–9.
83. Mehta D, Wafa S, Ward DE, Camm AJ. Relative efficacy of various physical manoeuvres in the termination of junctional tachycardia. *Lancet* 1988;1:1181–5.
84. Lim SH, Anantharaman V, Teo WS, Goh PP, Tan AT. Comparison of treatment of supraventricular tachycardia by Valsalva maneuver and carotid sinus massage. *Ann Emerg Med* 1998;31:30–5.
85. Josephson ME, Seides SE, Batsford WB, Caracta AR, Damato AN, Kastor JA. The effects of carotid sinus pressure in re-entrant paroxysmal supraventricular tachycardia. *Am Heart J* 1974;88:694–7.
86. Waxman MB, Wald RW, Sharma AD, Huerta F, Cameron DA. Vagal techniques for termination of paroxysmal supraventricular tachycardia. *Am J Cardiol* 1980;46:655–64.
87. Wayne MA. Conversion of paroxysmal atrial tachycardia by facial immersion in ice water. *JACEP* 1976;5:434–5.
88. Wildenthal K, Leshin SJ, Atkins JM, Skelton CL. The diving reflex used to treat paroxysmal atrial tachycardia. *Lancet* 1975;1:12–4.
89. Hamilton J, Moodie D, Levy J. The use of the diving reflex to terminate supraventricular tachycardia in a 2-week-old infant. *Am Heart J* 1979;97:371–4.
90. Craig JE, Scholz TA, Vanderhooff SL, Etheridge SP. Fat necrosis after ice application for supraventricular tachycardia termination. *J Pediatr* 1998;133:727.
91. Thomas MD, Torres A, Garcia-Polo J, Gavilan C. Life-threatening cervico-mediastinal haematoma after carotid sinus massage. *J Laryngol Otol* 1991;105:381–3.
92. Bianconi L, Castro A, Dinelli M, et al. Comparison of intravenously administered dofetilide versus amiodarone in the acute termination of atrial fibrillation and flutter. A multicentre, randomized, double-blind, placebo-controlled study. *Eur Heart J* 2000; 21:1265–73.
93. Burri S, Hug MI, Bauersfeld U. Efficacy and safety of intravenous amiodarone for incessant tachycardias in infants. *Eur J Pediatr* 2003;162:880–4.
94. Cabrera Duro A, Rodrigo Carbonero D, Galdeano Miranda J, et al. The treatment of postoperative junctional ectopic tachycardia, Spanish. *Anales Espanoles de Pediatría* 2002;56:505–9.
95. Celiker A, Ceviz N, Ozme S. Effectiveness and safety of intravenous amiodarone in drug-resistant tachyarrhythmias of children. *Acta Paediatrica Japonica* 1998;40:567–72.
96. Dodge-Khatami A, Miller O, Anderson R, Gil-Jaurena J, Goldman A, de Leval M. Impact of junctional ectopic tachycardia on postoperative morbidity following repair of congenital heart defects. *Euro J Cardio-Thorac Surg* 2002;21:255–9.
97. Figa FH, Gow RM, Hamilton RM, Freedom RM. Clinical efficacy and safety of intravenous Amiodarone in infants and children. *Am J Cardiol* 1994;74:573–7.
98. Hoffman TM, Bush DM, Wernovsky G, et al. Postoperative junctional ectopic tachycardia in children: incidence, risk factors, and treatment. *Ann Thorac Surg* 2002;74:1607–11.
99. Laird WP, Snyder CS, Kertesz NJ, Friedman RA, Miller D, Fenrich AL. Use of intravenous amiodarone for postoper-

- ative junctional ectopic tachycardia in children. *Pediatr Cardiol* 2003;24:133–7.
100. Perry JC, Fenrich AL, Hulse JE, Triedman JK, Friedman RA, Lamberti JJ. Pediatric use of intravenous amiodarone: efficacy and safety in critically ill patients from a multicenter protocol. *J Am Coll Cardiol* 1996;27:1246–50.
 101. Soult JA, Munoz M, Lopez JD, Romero A, Santos J, Tovaruela A. Efficacy and safety of intravenous amiodarone for short-term treatment of paroxysmal supraventricular tachycardia in children. *Pediatr Cardiol* 1995;16:16–9.
 102. Valsangiacomo Eea. Early postoperative arrhythmias after cardiac operation in children. *Ann Thorac Surg* 2002;72:792–6.
 103. Yap S-C, Hootmte T, Sreeram N. Polymorphic ventricular tachycardia after use of intravenous amiodarone for postoperative junctional ectopic tachycardia. *Int J Cardiol* 2000;76:245–7.
 104. Daniels CJ, Schutte DA, Hammond S, Franklin WH. Acute pulmonary toxicity in an infant from intravenous amiodarone. *Am J Cardiol* 1998;80:1113–6.
 105. Gandy J, Wonko N, Kantoch MJ. Risks of intravenous amiodarone in neonates. *Can J Cardiol* 1998;14:855–8.
 106. Benson DJ, Dunnigan A, Green T, Benditt D, Schneider S. Periodic procainamide for paroxysmal tachycardia. *Circulation* 1985;72:147–52.
 107. Boahene KA, Klein GJ, Yee R, Sharma AD, Fujimura O. Termination of acute atrial fibrillation in the Wolff-Parkinson-White syndrome by procainamide and propafenone: importance of atrial fibrillatory cycle length. *J Am Coll Cardiol* 1990;16:1408–14.
 108. Dodo H, Gow RM, Hamilton RM, Freedom RM. Chaotic atrial rhythm in children. *Am Heart J* 1995;129:990–5.
 109. Komatsu C, Ishinaga T, Tateishi O, Tokuhisa Y, Yoshimura S. Effects of four antiarrhythmic drugs on the induction and termination of paroxysmal supraventricular tachycardia. *Jpn Circ J* 1986;50:961–72.
 110. Mandapati R, Byrum CJ, Kavey RE, et al. Procainamide for rate control of postsurgical junctional tachycardia. *Pediatr Cardiol* 2000;21:123–8.
 111. Mandel WJ, Laks MM, Obayashi K, Hayakawa H, Daley W. The Wolff-Parkinson-White syndrome: pharmacologic effects of procaine amide. *Am Heart J* 1975;90:744–54.
 112. Mehta AV, Sanchez GR, Sacks EJ, Casta A, Dunn JM, Donner RM. Ectopic automatic atrial tachycardia in children: clinical characteristics, management and follow-up. *J Am Coll Cardiol* 1988;11:379–85.
 113. Rhodes LA, Walsh EP, Saul JP. Conversion of atrial flutter in pediatric patients by transesophageal atrial pacing: a safe, effective, minimally invasive procedure. *Am Heart J* 1995;130:323–7.
 114. Satake S, Hiejima K, Moroi Y, Hirao K, Kubo I, Suzuki F. Usefulness of invasive and non-invasive electrophysiologic studies in the selection of antiarrhythmic drugs for the patients with paroxysmal supraventricular tachyarrhythmia. *Jpn Circ J* 1985;49:345–50.
 115. Singh S, Gelband H, Mehta A, Kessler K, Casta A, Pickoff A. Procainamide elimination kinetics in pediatric patients. *Clin Pharmacol Therap* 1982;32:607–11.
 116. Walsh EP, Saul JP, Sholler GF, et al. Evaluation of a staged treatment protocol for rapid automatic junctional tachycardia after operation for congenital heart disease. *J Am Coll Cardiol* 1997;29:1046–53.
 117. Wang JN, Wu JM, Tsai YC, Lin CS. Ectopic atrial tachycardia in children. *J Formos Med Assoc* 2000;99:766–70.
 118. Chen F, Wetzel G, Klitzner TS. Acute effects of amiodarone on sodium currents in isolated neonatal ventricular myocytes: comparison with procainamide. *Develop Pharmacol Therap* 1992;19:118–30.
 119. Fujiki A, Tani M, Yoshida S, Inoue H. Electrophysiologic mechanisms of adverse effects of class I antiarrhythmic drugs (cibenzoline, pilsicainide, disopyramide, procainamide) in induction of atrioventricular re-entrant tachycardia. *Cardiovasc Drug Ther* 1996;10:159–66.
 120. Bauernfeind RA, Swiryn S, Petropoulos AT, Coelho A, Galastegui J, Rosen KM. Concordance and discordance of drug responses in atrioventricular reentrant tachycardia. *J Am Coll Cardiol* 1983;2:345–50.
 121. Hordof AJ, Edie R, Malm JR, Hoffman BF, Rosen MR. Electrophysiologic properties and response to pharmacologic agents of fibers from diseased human atria. *Circulation* 1976;54:774–9.
 122. Jawad-Kanber G, Sherrod TR. Effect of loading dose of procaine amide on left ventricular performance in man. *Chest* 1974;66:269–72.
 123. Karlsson E, Sonnhag C. Haemodynamic effects of procainamide and phenytoin at apparent therapeutic plasma levels. *Eur J Clin Pharmacol* 1976;10:305–10.
 124. Shih JY, Gillette PC, Kugler JD, et al. The electrophysiologic effects of procainamide in the immature heart. *Pediatr Pharmacol (New York)* 1982;2:65–73.
 125. Benson Jr D, Smith W, Dunnigan A, Sterba R, Gallagher J. Mechanisms of regular wide QRS tachycardia in infants and children. *Am J Cardiol* 1982;49:1778–88.
 126. Kuga K, Yamaguchi I, Sugishita Y. Effect of intravenous amiodarone on electrophysiologic variables and on the modes of termination of atrioventricular reciprocating tachycardia in Wolff-Parkinson-White syndrome. *Jpn Circ J* 1999;63:189–95.
 127. Juneja R, Shah S, Naik N, Kothari SS, Saxena A, Talwar KK. Management of cardiomyopathy resulting from incessant supraventricular tachycardia in infants and children. *Indian Heart J* 2002;54:176–80.
 128. Michael JG, Wilson Jr WR, Tobias JD. Amiodarone in the treatment of junctional ectopic tachycardia after cardiac surgery in children: report of two cases and review of the literature. *Am J Ther* 1999;6:223–7.
 129. Perry JC, Knilans TK, Marlow D, Denfield SW, Fenrich AL, Friedman RA. Intravenous amiodarone for life-threatening tachyarrhythmias in children and young adults. *J Am Coll Cardiol* 1993;22:95–8.
 130. Singh BN, Kehoe R, Woosley RL, Scheinman M, Quart B, Sotalol Multicenter Study Group. Multicenter trial of sotalol compared with procainamide in the suppression of inducible ventricular tachycardia: a double-blind, randomized parallel evaluation. *Am Heart J* 1995;129:87–97.
 131. Meldon SW, Brady WJ, Berger S, Mannenbach M. Pediatric ventricular tachycardia: a review with three illustrative cases. *Pediatr Emerg Care* 1994;10:294–300.
 132. Stanton MS, Prystowsky EN, Fineberg NS, Miles WM, Zipes DP, Heger JJ. Arrhythmogenic effects of antiarrhythmic drugs: a study of 506 patients treated for ventricular tachycardia or fibrillation. *J Am Coll Cardiol* 1989;14:209–15 [discussion 16–7].
 133. Hasin Y, Kriwisky M, Gotsman MS. Verapamil in ventricular tachycardia. *Cardiology* 1984;71:199–206.
 134. Hernandez A, Strauss A, Kleiger RE, Goldring D. Idiopathic paroxysmal ventricular tachycardia in infants and children. *J Pediatr* 1975;86:182–8.
 135. Horowitz LN, Josephson ME, Farshidi A, Spielman SR, Michelson EL, Greenspan AM. Recurrent sustained ventricular tachycardia 3. Role of the electrophysiologic study in selection of antiarrhythmic regimens. *Circulation* 1978;58:986–97.

136. Mason JW, Winkle RA. Electrode-catheter arrhythmia induction in the selection and assessment of antiarrhythmic drug therapy for recurrent ventricular tachycardia. *Circulation* 1978;58:971–85.
137. Cain ME, Martin TC, Marchlinski FE, Josephson ME. Changes in ventricular refractoriness after an extrastimulus: effects of prematurity, cycle length and procainamide. *Am J Cardiol* 1983;52:996–1001.
138. Swiryn S, Bauernfeind RA, Strasberg B, et al. Prediction of response to class I antiarrhythmic drugs during electrophysiologic study of ventricular tachycardia. *Am Heart J* 1982;104:43–50.
139. Velebit V, Podrid P, Lown B, Cohen B, Graboyes T. Aggravation and provocation of ventricular arrhythmias by antiarrhythmic drugs. *Circulation* 1982;65:886–94.
140. Roden D, Reece S, Higgins S, et al. Antiarrhythmic efficacy, pharmacokinetics and safety of *N*-acetylprocainamide in human subjects: comparison with procainamide. *Am J Cardiol* 1980;46:463–8.
141. Naitoh N, Washizuka T, Takahashi K, Aizawa Y. Effects of class I and III antiarrhythmic drugs on ventricular tachycardia-interrupting critical paced cycle length with rapid pacing. *Jpn Circ J* 1998;62:267–73.
142. Kasanuki H, Ohnishi S, Hosoda S. Differentiation and mechanisms of prevention and termination of verapamil-sensitive sustained ventricular tachycardia. *Am J Cardiol* 1989;64:46J–9J.
143. Kasanuki H, Ohnishi S, Tanaka E, Hirokawa K. Clinical significance of Vaughan Williams classification for treatment of ventricular tachycardia: study of class IA and IB antiarrhythmic agents. *Jpn Circ J* 1988;52:280–8.
144. Videbaek J, Andersen E, Jacobsen J, Sandoe E, Wennevold A. Paroxysmal tachycardia in infancy and childhood. II. Paroxysmal ventricular tachycardia and fibrillation. *Acta Paediatrica Scandinavica* 1973;62:349–57.
145. Sanchez J, Christie K, Cumming G. Treatment of ventricular tachycardia in an infant. *Can Med Assoc J* 1972;107:136–8.
146. Gelband H, Steeg C, Bigger JJ. Use of massive doses of procaineamide in the treatment of ventricular tachycardia in infancy. *Pediatrics* 1971;48:110–5.
147. Drago F, Mazza A, Guccione P, Mafri A, Di Liso G, Ragonese P. Amiodarone used alone or in combination with propranolol: a very effective therapy for tachyarrhythmias in infants and children. *Pediatr Cardiol* 1998;19:445–9.
148. Rokicki W, Durmala J, Nowakowska E. Amiodarone for long term treatment of arrhythmia in children. *Wiad Lek* 2001;54:45–50.
149. Strasburger JF, Cuneo BF, Michon MM, et al. Amiodarone therapy for drug-refractory fetal tachycardia. *Circulation* 2004;109:375–9.
150. Beder SD, Cohen MH, BenShachar G. Time course of myocardial amiodarone uptake in the piglet heart using a chronic animal model. *Pediatr Cardiol* 1998;19:204–11.
151. Paiva EF, Perondi MB, Kern KB, et al. Effect of amiodarone on haemodynamics during cardiopulmonary resuscitation in a canine model of resistant ventricular fibrillation. *Resuscitation* 2003;58:203–8.
152. Aiba T, Kurita T, Taguchi A, et al. Long-term efficacy of empirical chronic amiodarone therapy in patients with sustained ventricular tachyarrhythmia and structural heart disease. *Circ J* 2002;66:367–71.
153. Cairns JA, Connolly SJ, Gent M, Roberts R. Post-myocardial infarction mortality in patients with ventricular premature depolarisations. Canadian Amiodarone Myocardial Infarction Arrhythmia Trial Pilot Study. *Circulation* 1991;84:550–7.
154. Dorian P, Cass D, Schwartz B, Cooper R, Gelaznikas R, Barr A. Amiodarone as compared with lidocaine for shock-resistant ventricular fibrillation. *N Engl J Med* 2002;346:884–90.
155. Fogel RI, Herre JM, Kopelman HA, et al. Long-term follow-up of patients requiring intravenous amiodarone to suppress hemodynamically destabilizing ventricular arrhythmias. *Am Heart J* 2000;139:690–5.
156. Heger JJ, Prystowsky EN, Jackman WM, et al. Clinical efficacy and electrophysiology during long-term therapy for recurrent ventricular tachycardia or ventricular fibrillation. *N Engl J Med* 1981;305:539–45.
157. Kalbfleisch SJ, Williamson B, Man KC, et al. Prospective, randomized comparison of conventional and high dose loading regimens of amiodarone in the treatment of ventricular tachycardia. *J Am Coll Cardiol* 1993;22:1723–9.
158. Kowey PR, Levine JH, Herre JM, et al. Randomized, double-blind comparison of intravenous amiodarone and bretylium in the treatment of patients with recurrent, hemodynamically destabilizing ventricular tachycardia or fibrillation. The Intravenous Amiodarone Multicenter Investigators Group. *Circulation* 1995;92:3255–63.
159. Kudenchuk PJ, Cobb LA, Copass MK, et al. Amiodarone for resuscitation after out-of-hospital cardiac arrest due to ventricular fibrillation. *N Engl J Med* 1999;341:871–8.
160. Lee KL, Tai YT. Long-term low-dose amiodarone therapy in the management of ventricular and supraventricular tachyarrhythmias: efficacy and safety. *Clin Cardiol* 1997;20:372–7.
161. Levine JH, Massumi A, Scheinman MM, et al. Intravenous amiodarone for recurrent sustained hypotensive ventricular tachyarrhythmias. Intravenous Amiodarone Multicenter Trial Group. *J Am Coll Cardiol* 1996;27:67–75.
162. Singh SN, Fletcher RD, Fisher SG, et al. Amiodarone in patients with congestive heart failure and asymptomatic ventricular arrhythmia. Survival Trial of Antiarrhythmic Therapy in Congestive Heart Failure. *N Engl J Med* 1995;333:77–82.
163. Somberg JC, Timar S, Bailin SJ, et al. Lack of a hypotensive effect with rapid administration of a new aqueous formulation of intravenous amiodarone. *Am J Cardiol* 2004;93:576–81.
164. Sim I, McDonald KM, Lavori PW, Norbutas CM, Hlatky MA. Quantitative overview of randomized trials of amiodarone to prevent sudden cardiac death. *Circulation* 1997;96:2823–9.
165. Scheinman MM, Levine JH, Cannom DS, et al. Dose-ranging study of intravenous amiodarone in patients with life-threatening ventricular tachyarrhythmias. The Intravenous Amiodarone Multicenter Investigators Group. *Circulation* 1995;92:3264–72.
166. Schneider T, Martens PR, Paschen H, et al. Multicenter, randomized, controlled trial of 150-J biphasic shocks compared with 200- to 360-J monophasic shocks in the resuscitation of out-of-hospital cardiac arrest victims. Optimized Response to Cardiac Arrest (ORCA) Investigators. *Circulation* 2000;102:1780–7.
167. van Alem AP, Chapman FW, Lank P, Hart AA, Koster RW. A prospective, randomised and blinded comparison of first shock success of monophasic and biphasic waveforms in out-of-hospital cardiac arrest. *Resuscitation* 2003;58:17–24.
168. Higgins SL, Herre JM, Epstein AE, et al. A comparison of biphasic and monophasic shocks for external defibrillation. Physio-Control Biphasic Investigators. *Prehosp Emerg Care* 2000;4:305–13.

169. Carpenter J, Rea TD, Murray JA, Kudenchuk PJ, Eisenberg MS. Defibrillation waveform and post-shock rhythm in out-of-hospital ventricular fibrillation cardiac arrest. *Resuscitation* 2003;59:189–96.
170. Morrison LJ, Dorian P, Long J, et al. Out-of-hospital cardiac arrest rectilinear biphasic to monophasic damped sine defibrillation waveforms with advanced life support intervention trial (ORBIT). *Resuscitation* 2005;66:149–57.
171. Berg RA, Chapman FW, Berg MD, et al. Attenuated adult biphasic shocks compared with weight-based monophasic shocks in a swine model of prolonged pediatric ventricular fibrillation. *Resuscitation* 2004;61:189–97.
172. Clark CB, Zhang Y, Davies LR, Karlsson G, Kerber RE. Pediatric transthoracic defibrillation: biphasic versus monophasic waveforms in an experimental model. *Resuscitation* 2001;51:159–63.
173. Tang W, Weil MH, Jorgenson D, et al. Fixed-energy biphasic waveform defibrillation in a pediatric model of cardiac arrest and resuscitation. *Crit Care Med* 2002;30:2736–41.
174. Gutgesell HP, Tacker WA, Geddes LA, Davis S, Lie JT, McNamara DG. Energy dose for ventricular defibrillation of children. *Pediatrics* 1976;58:898–901.
175. Gurnett CA, Atkins DL. Successful use of a biphasic waveform automated external defibrillator in a high-risk child. *Am J Cardiol* 2000;86:1051–3.
176. Atkins D, Jorgenson D. Attenuated pediatric electrode pads for automated external defibrillator use in children. *Resuscitation* 2005;66:31–7.
177. Gaba DM, Talner NS. Myocardial damage following transthoracic direct current countershock in newborn piglets. *Pediatr Cardiol* 1982;2:281–8.
178. Killingsworth CR, Melnick SB, Chapman FW, et al. Defibrillation threshold and cardiac responses using an external biphasic defibrillator with pediatric and adult adhesive patches in pediatric-sized piglets. *Resuscitation* 2002;55:177–85.
179. Berg RA, Samson RA, Berg MD, et al. Better outcome after pediatric defibrillation dosage than adult dosage in a swine model of pediatric ventricular fibrillation. *J Am Coll Cardiol* 2005;45:786–9.
180. Berg RA, Hilwig RW, Ewy GA, Kern KB. Precountershock cardiopulmonary resuscitation improves initial response to defibrillation from prolonged ventricular fibrillation: a randomized, controlled swine study. *Crit Care Med* 2004;32:1352–7.
181. Somberg JC, Bailin SJ, Haffajee CI, et al. Intravenous lidocaine versus intravenous amiodarone (in a new aqueous formulation) for incessant ventricular tachycardia. *Am J Cardiol* 2002;90:853–9.
182. Gausche M, Lewis RJ, Stratton SJ, et al. Effect of out-of-hospital pediatric endotracheal intubation on survival and neurological outcome: a controlled clinical trial. *JAMA* 2000;283:783–90.
183. Pitetti R, Glustein JZ, Bhende MS. Prehospital care and outcome of pediatric out-of-hospital cardiac arrest. *Prehosp Emerg Care* 2002;6:283–90.
184. Cooper A, DiScala C, Foltin G, Tunik M, Markenson D, Welborn C. Prehospital endotracheal intubation for severe head injury in children: a reappraisal. *Semin Pediatr Surg* 2001;10:3–6.
185. Eckstein M, Chan L, Schneir A, Palmer R. Effect of prehospital advanced life support on outcomes of major trauma patients. *J Trauma* 2000;48:643–8.
186. Stockinger ZT, McSwain Jr NE. Prehospital endotracheal intubation for trauma does not improve survival over bag-valve-mask ventilation. *J Trauma* 2004;56:531–6.
187. Perron AD, Sing RF, Branas CC, Huynh T. Predicting survival in pediatric trauma patients receiving cardiopulmonary resuscitation in the prehospital setting. *Prehosp Emerg Care* 2001;5:6–9.
188. Khine HH, Corddry DH, Kettrick RG, et al. Comparison of cuffed and uncuffed endotracheal tubes in young children during general anesthesia. *Anesthesiology* 1997;86:627–31 [discussion 27A].
189. Newth CJ, Rachman B, Patel N, Hammer J. The use of cuffed versus uncuffed endotracheal tubes in pediatric intensive care. *J Pediatr* 2004;144:333–7.
190. Deakers TW, Reynolds G, Stretton M, Newth CJ. Cuffed endotracheal tubes in pediatric intensive care. *J Pediatr* 1994;125:57–62.
191. Bordet F, Allaouchiche B, Lansiaux S, et al. Risk factors for airway complications during general anaesthesia in paediatric patients. *Paediatr Anaesth* 2002;12:762–9.
192. Mhanna MJ, Zamel YB, Tichy CM, Super DM. The “air leak” test around the endotracheal tube, as a predictor of post-tubation stridor, is age dependent in children. *Crit Care Med* 2002;30:2639–43.
193. Browning DH, Graves SA. Incidence of aspiration with endotracheal tubes in children. *J Pediatr* 1983;102:582–4.
194. Park C, Bahk JH, Ahn WS, Do SH, Lee KH. The laryngeal mask airway in infants and children. *Can J Anaesth* 2001;48:413–7.
195. Lopez-Gil M, Brimacombe J, Cebrian J, Arranz J. Laryngeal mask airway in pediatric practice: a prospective study of skill acquisition by anesthesia residents. *Anesthesiology* 1996;84:807–11.
196. Andersen KH, Hald A. Assessing the position of the tracheal tube: the reliability of different methods. *Anaesthesia* 1989;44:984–5.
197. Bhende MS, Thompson AE, Cook DR, Saville AL. Validity of a disposable end-tidal CO₂ detector in verifying endotracheal tube placement in infants and children. *Ann Emerg Med* 1992;21:142–5.
198. Bhende MS, Karasic DG, Karasic RB. End-tidal carbon dioxide changes during cardiopulmonary resuscitation after experimental asphyxial cardiac arrest. *Am J Emerg Med* 1996;14:349–50.
199. Kelly JS, Wilhoit RD, Brown RE, James R. Efficacy of the FEF colorimetric end-tidal carbon dioxide detector in children. *Anesth Analg* 1992;75:45–50.
200. Shariieff GQ, Rodarte A, Wilton N, Bleyle D. The self-inflating bulb as an airway adjunct: is it reliable in children weighing less than 20 kg? *Acad Emerg Med* 2003;10:303–8.
201. Bechtel K, Bhende M, Venkataraman S, Allen J. Use of esophageal detector device in a newborn-piglet model. *Ann Emerg Med* 1998;31:344–50.
202. Gausche-Hill M, Lewis RJ, Gunter CS, Henderson DP, Haynes BE, Stratton SJ. Design and implementation of a controlled trial of pediatric endotracheal intubation in the out-of-hospital setting. *Ann Emerg Med* 2000;36:356–65.
203. Katz SH, Falk JL. Misplaced endotracheal tubes by paramedics in an urban emergency medical services system. *Ann Emerg Med* 2001;37:32–7.
204. Bhende MS, Allen Jr WD. Evaluation of a Capno-Flo resuscitator during transport of critically ill children. *Pediatr Emerg Care* 2002;18:414–6.
205. Campbell RC, Boyd CR, Shields RO, Odom JW, Corse KM. Evaluation of an end-tidal carbon dioxide detector in the aeromedical setting. *J Air Med Transp* 1990;9:13–5.
206. Gonzalez del Rey JA, Poirier MP, Digiulio GA. Evaluation of an ambu-bag valve with a self-contained, colorimetric end-tidal CO₂ system in the detection of airway mishaps: an animal trial. *Pediatr Emerg Care* 2000;16:121–3.

207. Poirier MP, Gonzalez Del-Rey JA, McAneney CM, DiGiulio GA. Utility of monitoring capnography, pulse oximetry, and vital signs in the detection of airway mishaps: a hyperoxemic animal model. *Am J Emerg Med* 1998;16:350–2.
208. Tan A, Schulze A, O'Donnell CP, Davis PG. Air versus oxygen for resuscitation of infants at birth. *Cochrane Database Syst Rev* 2004;CD002273.
209. Davis PG, Tan A, O'Donnell CP, Schulze A. Resuscitation of newborn infants with 100% oxygen or air: a systematic review and meta-analysis. *Lancet* 2004;364:1329–33.
210. Saugstad OD, Rootwelt T, Aalen O. Resuscitation of asphyxiated newborn infants with room air or oxygen: an international controlled trial: the Resair 2 study. *Pediatrics* 1998;102:e1.
211. Ramji S, Rasaily R, Mishra PK, et al. Resuscitation of asphyxiated newborns with room air or 100% oxygen at birth: a multicentric clinical trial. *Indian Pediatr* 2003;40:510–7.
212. Zwemer CF, Whitesall SE, D'Alecy LG. Cardiopulmonary-cerebral resuscitation with 100% oxygen exacerbates neurological dysfunction following nine minutes of normothermic cardiac arrest in dogs. *Resuscitation* 1994;27:159–70.
213. Liu Y, Rosenthal RE, Haywood Y, Miljkovic-Lolic M, Vanderhoek JY, Fiskum G. Normoxic ventilation after cardiac arrest reduces oxidation of brain lipids and improves neurological outcome. *Stroke* 1998;29:1679–86.
214. Lipinski CA, Hicks SD, Callaway CW. Normoxic ventilation during resuscitation and outcome from asphyxial cardiac arrest in rats. *Resuscitation* 1999;42:221–9.
215. Banerjee S, Singhi SC, Singh S, Singh M. The intraosseous route is a suitable alternative to intravenous route for fluid resuscitation in severely dehydrated children. *Indian Pediatr* 1994;31:1511–20.
216. Brickman KR, Krupp K, Rega P, Alexander J, Guinness M. Typing and screening of blood from intraosseous access. *Ann Emerg Med* 1992;21:414–7.
217. Fiser RT, Walker WM, Seibert JJ, McCarthy R, Fiser DH. Tibial length following intraosseous infusion: a prospective, radiographic analysis. *Pediatr Emerg Care* 1997;13:186–8.
218. Ummenhofer W, Frei FJ, Urwyler A, Drewe J. Are laboratory values in bone marrow aspirate predictable for venous blood in paediatric patients? *Resuscitation* 1994;27:123–8.
219. Glaeser PW, Hellmich TR, Szewczuga D, Losek JD, Smith DS. Five-year experience in prehospital intraosseous infusions in children and adults. *Ann Emerg Med* 1993;22:1119–24.
220. Guy J, Haley K, Zupan SJ. Use of intraosseous infusion in the pediatric trauma patient. *J Pediatr Surg* 1993;28:158–61.
221. Macnab A, Christenson J, Findlay J, et al. A new system for sternal intraosseous infusion in adults. *Prehosp Emerg Care* 2000;4:173–7.
222. Ellemunter H, Simma B, Trawoger R, Maurer H. Intraosseous lines in preterm and full term neonates. *Arch Dis Child Fetal Neonatal Ed* 1999;80:F74–5.
223. Howard RF, Bingham RM. Endotracheal compared with intravenous administration of atropine. *Arch Dis Child* 1990;65:449–50.
224. Lee PL, Chung YT, Lee BY, Yeh CY, Lin SY, Chao CC. The optimal dose of atropine via the endotracheal route. *Ma Zui Xue Za Zhi* 1989;27:35–8.
225. Prengel AW, Lindner KH, Hahnel J, Ahnefeld FW. Endotracheal and endobronchial lidocaine administration: effects on plasma lidocaine concentration and blood gases. *Crit Care Med* 1991;19:911–5.
226. Schmidbauer S, Kneifel HA, Hallfeldt KK. Endobronchial application of high dose epinephrine in out of hospital cardiopulmonary resuscitation. *Resuscitation* 2000;47:89.
227. Raymondos K, Panning B, Leuwer M, et al. Absorption and hemodynamic effects of airway administration of adrenaline in patients with severe cardiac disease. *Ann Intern Med* 2000;132:800–3.
228. Hahnel JH, Lindner KH, Schurmann C, Prengel A, Ahnefeld FW. Plasma lidocaine levels and PaO₂ with endobronchial administration: dilution with normal saline or distilled water? *Ann Emerg Med* 1990;19:1314–7.
229. Brown LK, Diamond J. The efficacy of lidocaine in ventricular fibrillation due to coronary artery ligation: endotracheal vs intravenous use. *Proc West Pharmacol Soc* 1982;25:43–5.
230. Jasani MS, Nadkarni VM, Finkelstein MS, Hofmann WT, Salzman SK. Inspiratory-cycle instillation of endotracheal epinephrine in porcine arrest. *Acad Emerg Med* 1994;1:340–5.
231. Wenzel V, Lindner KH, Prengel AW, Lurie KG, Strohmenger HU. Endobronchial vasopressin improves survival during cardiopulmonary resuscitation in pigs. *Anesthesiology* 1997;86:1375–81.
232. Vaknin Z, Manisterski Y, Ben-Abraham R, et al. Is endotracheal adrenaline deleterious because of the beta adrenergic effect? *Anesth Analg* 2001;92:1408–12.
233. Manisterski Y, Vaknin Z, Ben-Abraham R, et al. Endotracheal epinephrine: a call for larger doses. *Anesth Analg* 2002;95:1037–41 [table of contents].
234. Efrati O, Ben-Abraham R, Barak A, et al. Endobronchial adrenaline: should it be reconsidered? Dose response and haemodynamic effect in dogs. *Resuscitation* 2003;59:117–22.
235. Elizur A, Ben-Abraham R, Manisterski Y, et al. Tracheal epinephrine or norepinephrine preceded by beta blockade in a dog model. Can beta blockade bestow any benefits? *Resuscitation* 2003;59:271–6.
236. Perondi MB, Reis AG, Paiva EF, Nadkarni VM, Berg RA. A comparison of high-dose and standard-dose epinephrine in children with cardiac arrest. *N Engl J Med* 2004;350:1722–30.
237. Patterson MD, Boenning DA, Klein BL, et al. The use of high-dose epinephrine for patients with out-of-hospital cardiopulmonary arrest refractory to prehospital interventions. *Pediatr Emerg Care* 2005;21:227–37.
238. Carpenter TC, Stenmark KR. High-dose epinephrine is not superior to standard-dose epinephrine in pediatric in-hospital cardiopulmonary arrest. *Pediatrics* 1997;99:403–8.
239. Dieckmann R, Vardis R. High-dose epinephrine in pediatric out-of-hospital cardiopulmonary arrest. *Pediatrics* 1995;95:901–13.
240. Mann K, Berg RA, Nadkarni V. Beneficial effects of vasopressin in prolonged pediatric cardiac arrest: a case series. *Resuscitation* 2002;52:149–56.
241. Voelckel WG, Lindner KH, Wenzel V, et al. Effects of vasopressin and epinephrine on splanchnic blood flow and renal function during and after cardiopulmonary resuscitation in pigs. *Crit Care Med* 2000;28:1083–8.
242. Voelckel WG, Lurie KG, McKnite S, et al. Effects of epinephrine and vasopressin in a piglet model of prolonged ventricular fibrillation and cardiopulmonary resuscitation. *Crit Care Med* 2002;30:957–62.
243. Wenzel V, Krismer AC, Arntz HR, Sitter H, Stadlbauer KH, Lindner KH. A comparison of vasopressin and epinephrine for out-of-hospital cardiopulmonary resuscitation. *N Engl J Med* 2004;350:105–13.
244. Stiell IG, Hebert PC, Wells GA, et al. Vasopressin versus epinephrine for in-hospital cardiac arrest: a randomised controlled trial. *Lancet* 2001;358:105–9.

245. Lindner KH, Dirks B, Strohmenger HU, Prengel AW, Lindner IM, Lurie KG. Randomised comparison of epinephrine and vasopressin in patients with out-of-hospital ventricular fibrillation. *Lancet* 1997;349:535–7.
246. Guyette FX, Guimond GE, Hostler D, Callaway CW. Vasopressin administered with epinephrine is associated with a return of a pulse in out-of-hospital cardiac arrest. *Resuscitation* 2004;63:277–82.
247. Aung K, Htay T. Vasopressin for cardiac arrest: a systematic review and meta-analysis. *Arch Intern Med* 2005;165:17–24.
248. Cannon LA, Heiselman DE, Dougherty JM, Jones J. Magnesium levels in cardiac arrest victims: relationship between magnesium levels and successful resuscitation. *Ann Emerg Med* 1987;16:1195–9.
249. Buylaert WA, Calle PA, Houbrechts HN. Serum electrolyte disturbances in the post-resuscitation period. *Resuscitation* 1989;17:S189–96.
250. Salerno DM, Elsperger KJ, Helseth P, Murakami M, Chepur V. Serum potassium, calcium and magnesium after resuscitation from ventricular fibrillation: a canine study. *J Am Coll Cardiol* 1987;10:178–85.
251. Allegra J, Lavery R, Cody R, et al. Magnesium sulfate in the treatment of refractory ventricular fibrillation in the prehospital setting. *Resuscitation* 2001;49:245–9.
252. Fatovich DM, Prentice DA, Dobb GJ. Magnesium in cardiac arrest (the magic trial). *Resuscitation* 1997;35:237–41.
253. Hassan TB, Jagger C, Barnett DB. A randomised trial to investigate the efficacy of magnesium sulphate for refractory ventricular fibrillation. *Emerg Med J* 2002;19:57–62.
254. Longstreth Jr WT, Fahrenbruch CE, Olsufka M, Walsh TR, Copass MK, Cobb LA. Randomized clinical trial of magnesium, diazepam, or both after out-of-hospital cardiac arrest. *Neurology* 2002;59:506–14.
255. Thel MC, Armstrong AL, McNulty SE, Califf RM, O'Connor CM. Randomised trial of magnesium in in-hospital cardiac arrest. Duke Internal Medicine Housestaff. *Lancet* 1997;350:1272–6.
256. Miller B, Craddock L, Hoffenberg S, et al. Pilot study of intravenous magnesium sulfate in refractory cardiac arrest: safety data and recommendations for future studies. *Resuscitation* 1995;30:3–14.
257. Brown CG, Griffith RF, Neely D, Hobson J, Miller B. The effect of intravenous magnesium administration on aortic, right atrial and coronary perfusion pressures during CPR in swine. *Resuscitation* 1993;26:3–12.
258. Buunk G, van der Hoeven JG, Meinders AE. Cerebrovascular reactivity in comatose patients resuscitated from a cardiac arrest. *Stroke* 1997;28:1569–73.
259. Aufderheide TP, Sigurdsson G, Pirralo RG, et al. Hyperventilation-induced hypotension during cardiopulmonary resuscitation. *Circulation* 2004;109:1960–5.
260. Muizelaar JP, Marmarou A, Ward JD, et al. Adverse effects of prolonged hyperventilation in patients with severe head injury: a randomized clinical trial. *J Neurosurg* 1991;75:731–9.
261. Carmona Suazo JA, Maas AI, van den Brink WA, van Santbrink H, Steyerberg EW, Avezaat CJ. CO₂ reactivity and brain oxygen pressure monitoring in severe head injury. *Crit Care Med* 2000;28:3268–74.
262. Schneider GH, Sarrafzadeh AS, Kiening KL, Bardt TF, Unterberg AW, Lanksch WR. Influence of hyperventilation on brain tissue-PO₂, PCO₂, and pH in patients with intracranial hypertension. *Acta Neurochir Suppl* 1998;71:62–5.
263. Unterberg AW, Kiening KL, Hartl R, Bardt T, Sarrafzadeh AS, Lanksch WR. Multimodal monitoring in patients with head injury: evaluation of the effects of treatment on cerebral oxygenation. *J Trauma* 1997;42:S32–7.
264. Skippen P, Seear M, Poskitt K, et al. Effect of hyperventilation on regional cerebral blood flow in head-injured children. *Crit Care Med* 1997;25:1402–9.
265. Hutchinson PJ, Gupta AK, Fryer TF, et al. Correlation between cerebral blood flow, substrate delivery, and metabolism in head injury: a combined microdialysis and triple oxygen positron emission tomography study. *J Cereb Blood Flow Metab* 2002;22:735–45.
266. Coles JP, Minhas PS, Fryer TD, et al. Effect of hyperventilation on cerebral blood flow in traumatic head injury: clinical relevance and monitoring correlates. *Crit Care Med* 2002;30:1950–9.
267. Dings J, Meixensberger J, Amschler J, Roosen K. Continuous monitoring of brain tissue PO₂: a new tool to minimize the risk of ischemia caused by hyperventilation therapy. *Zentralbl Neurochir* 1996;57:177–83.
268. Cold GE. Measurements of CO₂ reactivity and barbiturate reactivity in patients with severe head injury. *Acta Neurochir (Wien)* 1989;98:153–63.
269. Zhang S, Zhi D, Lin X, Shang Y, Niu Y. Effect of mild hypothermia on partial pressure of oxygen in brain tissue and brain temperature in patients with severe head injury. *Chin J Traumatol* 2002;5:43–5.
270. Obrist WD, Langfitt TW, Jaggi JL, Cruz J, Gennarelli TA. Cerebral blood flow and metabolism in comatose patients with acute head injury. Relationship to intracranial hypertension. *J Neurosurg* 1984;61:241–53.
271. Hickey RW, Kochanek PM, Ferimer H, Graham SH, Safar P. Hypothermia and hyperthermia in children after resuscitation from cardiac arrest. *Pediatrics* 2000;106(Pt 1):118–22.
272. Hypothermia After Cardiac Arrest Study Group. Mild therapeutic hypothermia to improve the neurologic outcome after cardiac arrest. *N Engl J Med* 2002;346:549–56.
273. Bernard SA, Gray TW, Buist MD, et al. Treatment of comatose survivors of out-of-hospital cardiac arrest with induced hypothermia. *N Engl J Med* 2002;346:557–63.
274. Gluckman PD, Wyatt JS, Azzopardi D, et al. Selective head cooling with mild systemic hypothermia after neonatal encephalopathy: multicentre randomised trial. *Lancet* 2005;365:663–70.
275. Battin MR, Penrice J, Gunn TR, Gunn AJ. Treatment of term infants with head cooling and mild systemic hypothermia (35.0 degrees C and 34.5 degrees C) after perinatal asphyxia. *Pediatrics* 2003;111:244–51.
276. Compagnoni G, Pogliani L, Lista G, Castoldi F, Fontana P, Mosca F. Hypothermia reduces neurological damage in asphyxiated newborn infants. *Biol Neonate* 2002;82:222–7.
277. Debillon T, Daoud P, Durand P, et al. Whole-body cooling after perinatal asphyxia: a pilot study in term neonates. *Dev Med Child Neurol* 2003;45:17–23.
278. Gunn AJ, Gluckman PD, Gunn TR. Selective head cooling in newborn infants after perinatal asphyxia: a safety study. *Pediatrics* 1998;102:885–92.
279. Albrecht IInd RF, Wass CT, Lanier WL. Occurrence of potentially detrimental temperature alterations in hospitalized patients at risk for brain injury. *Mayo Clin Proc* 1998;73:629–35.
280. Takino M, Okada Y. Hyperthermia following cardiopulmonary resuscitation. *Intensive Care Med* 1991;17:419–20.
281. Takasu A, Saitoh D, Kaneko N, Sakamoto T, Okada Y. Hyperthermia: is it an ominous sign after cardiac arrest? *Resuscitation* 2001;49:273–7.
282. Zeiner A, Holzer M, Sterz F, et al. Hyperthermia after cardiac arrest is associated with an unfavorable neurologic outcome. *Arch Intern Med* 2001;161:2007–12.

283. Hickey RW, Kochanek PM, Ferimer H, Alexander HL, Garman RH, Graham SH. Induced hyperthermia exacerbates neurologic neuronal histologic damage after asphyxial cardiac arrest in rats. *Crit Care Med* 2003;31:531–5.
284. Coimbra C, Boris-Moller F, Drake M, Wieloch T. Diminished neuronal damage in the rat brain by late treatment with the antipyretic drug dipyrone or cooling following cerebral ischemia. *Acta Neuropathol (Berl)* 1996;92:447–53.
285. Coimbra C, Drake M, Boris-Moller F, Wieloch T. Long-lasting neuroprotective effect of postischemic hypothermia and treatment with an anti-inflammatory/antipyretic drug: evidence for chronic encephalopathic processes following ischemia. *Stroke* 1996;27:1578–85.
286. Hildebrand CA, Hartmann AG, Arcinue EL, Gomez RJ, Bing RJ. Cardiac performance in pediatric near-drowning. *Crit Care Med* 1988;16:331–5.
287. Checchia PA, Sehra R, Moynihan J, Daher N, Tang W, Weil MH. Myocardial injury in children following resuscitation after cardiac arrest. *Resuscitation* 2003;57:131–7.
288. Rivers EP, Wortsman J, Rady MY, Blake HC, McGeorge FT, Buderer NM. The effect of the total cumulative epinephrine dose administered during human CPR on hemodynamic, oxygen transport, and utilization variables in the postresuscitation period. *Chest* 1994;106:1499–507.
289. Mullner M, Domanovits H, Sterz F, et al. Measurement of myocardial contractility following successful resuscitation: quantitated left ventricular systolic function utilising non-invasive wall stress analysis. *Resuscitation* 1998;39:51–9.
290. Laurent I, Monchi M, Chiche JD, et al. Reversible myocardial dysfunction in survivors of out-of-hospital cardiac arrest. *J Am Coll Cardiol* 2002;40:2110–6.
291. Kamohara T, Weil MH, Tang W, et al. A comparison of myocardial function after primary cardiac and primary asphyxial cardiac arrest. *Am J Respir Crit Care Med* 2001;164:1221–4.
292. Gazmuri RJ, Weil MH, Bisera J, Tang W, Fukui M, McKee D. Myocardial dysfunction after successful resuscitation from cardiac arrest. *Crit Care Med* 1996;24:992–1000.
293. Lobato EB, Gravenstein N, Martin TD. Milrinone, not epinephrine, improves left ventricular compliance after cardiopulmonary bypass. *J Cardiothorac Vasc Anesth* 2000;14:374–7.
294. Kern KB, Hilwig RW, Berg RA, et al. Postresuscitation left ventricular systolic and diastolic dysfunction: treatment with dobutamine. *Circulation* 1997;95:2610–3.
295. Meyer RJ, Kern KB, Berg RA, Hilwig RW, Ewy GA. Post-resuscitation right ventricular dysfunction: delineation and treatment with dobutamine. *Resuscitation* 2002;55:187–91.
296. Niemann JT, Garner D, Khaleeli E, Lewis RJ. Milrinone facilitates resuscitation from cardiac arrest and attenuates postresuscitation myocardial dysfunction. *Circulation* 2003;108:3031–5.
297. Hoffman TM, Wernovsky G, Atz AM, et al. Efficacy and safety of milrinone in preventing low cardiac output syndrome in infants and children after corrective surgery for congenital heart disease. *Circulation* 2003;107:996–1002.
298. Innes PA, Frazer RS, Booker PD, et al. Comparison of the haemodynamic effects of dobutamine with enoximone after open heart surgery in small children. *Br J Anaesth* 1994;72:77–81.
299. Laitinen P, Happonen JM, Sairanen H, Peltola K, Rautainen P. Amrinone versus dopamine and nitroglycerin in neonates after arterial switch operation for transposition of the great arteries. *J Cardiothorac Vasc Anesth* 1999;13:186–90.
300. Abdallah I, Shawky H. A randomised controlled trial comparing milrinone and epinephrine as inotropes in paediatric patients undergoing total correction of Tetralogy of Fallot. *Egypt J Anaesth* 2003;19(4):323–9.
301. Butterworth IV JF, Royster RL, Prielipp RC, Lawless ST, Wallenhaupt SL. Amrinone in cardiac surgical patients with left-ventricular dysfunction. A prospective, randomized placebo-controlled trial. *Chest* 1993;104:1660–7.
302. Kikura M, Sato S. The efficacy of preemptive Milrinone or Amrinone therapy in patients undergoing coronary artery bypass grafting. *Anesth Analg* 2002;94:22–30 [table of contents].
303. Calle PA, Buylaert WA, Vanhaute OA. Glycemia in the post-resuscitation period. The Cerebral Resuscitation Study Group. *Resuscitation* 1989;17(Suppl.):S181–8 [discussion S99–206].
304. Langhelle A, Tyvold SS, Lexow K, Hapnes SA, Sunde K, Steen PA. In-hospital factors associated with improved outcome after out-of-hospital cardiac arrest. A comparison between four regions in Norway. *Resuscitation* 2003;56:247–63.
305. Longstreth Jr WT, Diehr P, Inui TS. Prediction of awakening after out-of-hospital cardiac arrest. *N Engl J Med* 1983;308:1378–82.
306. Longstreth Jr WT, Inui TS. High blood glucose level on hospital admission and poor neurological recovery after cardiac arrest. *Ann Neurol* 1984;15:59–63.
307. Mullner M, Sterz F, Binder M, Schreiber W, Deimel A, Laggner AN. Blood glucose concentration after cardiopulmonary resuscitation influences functional neurological recovery in human cardiac arrest survivors. *J Cereb Blood Flow Metab* 1997;17:430–6.
308. Skrifvars MB, Pettila V, Rosenberg PH, Castren M. A multiple logistic regression analysis of in-hospital factors related to survival at six months in patients resuscitated from out-of-hospital ventricular fibrillation. *Resuscitation* 2003;59:319–28.
309. Losek JD. Hypoglycemia and the ABC'S (sugar) of pediatric resuscitation. *Ann Emerg Med* 2000;35:43–6.
310. Srinivasan V, Spinella PC, Drott HR, Roth CL, Helfaer MA, Nadkarni V. Association of timing, duration, and intensity of hyperglycemia with intensive care unit mortality in critically ill children. *Pediatr Crit Care Med* 2004;5:329–36.
311. van den Berghe G, Wouters P, Weekers F, et al. Intensive insulin therapy in the critically ill patients. *N Engl J Med* 2001;345:1359–67.
312. Hoxworth JM, Xu K, Zhou Y, Lust WD, LaManna JC. Cerebral metabolic profile, selective neuron loss, and survival of acute and chronic hyperglycemic rats following cardiac arrest and resuscitation. *Brain Res* 1999;821:467–79.
313. D'Alecy LG, Lundy EF, Barton KJ, Zelenock GB. Dextrose containing intravenous fluid impairs outcome and increases death after eight minutes of cardiac arrest and resuscitation in dogs. *Surgery* 1986;100:505–11.
314. Nakakimura K, Fleischer JE, Drummond JC, et al. Glucose administration before cardiac arrest worsens neurologic outcome in cats. *Anesthesiology* 1990;72:1005–11.
315. Farias LA, Willis M, Gregory GA. Effects of fructose-1,6-diphosphate, glucose, and saline on cardiac resuscitation. *Anesthesiology* 1986;65:595–601.
316. Natale JE, Stante SM, D'Alecy LG. Elevated brain lactate accumulation and increased neurologic deficit are associated with modest hyperglycemia in global brain ischemia. *Resuscitation* 1990;19:271–89.
317. Longstreth Jr WT, Copass MK, Dennis LK, Rauch-Matthews ME, Stark MS, Cobb LA. Intravenous glucose after out-of-

- hospital cardiopulmonary arrest: a community-based randomized trial. *Neurology* 1993;43:2534–41.
318. Vannucci RC, Vannucci SJ. Hypoglycemic brain injury. *Semin Neonatol* 2001;6:147–55.
319. Salhab WA, Wyckoff MH, Laptook AR, Perlman JM. Initial hypoglycemia and neonatal brain injury in term infants with severe fetal acidemia. *Pediatrics* 2004;114:361–6.
320. Lin Y, Greisen G. Analysis of the risk of brain damage in asphyxiated infants. *J Perinat Med* 1996;24:581–9.
321. Mir NA, Faquih AM, Legnain M. Perinatal risk factors in birth asphyxia: relationship of obstetric and neonatal complications to neonatal mortality in 16,365 consecutive live births. *Asia Oceania J Obstet Gynaecol* 1989;15:351–7.
322. Ondo-Onama C, Tumwine JK. Immediate outcome of babies with low Apgar score in Mulago Hospital, Uganda. *East Afr Med J* 2003;80:22–9.
323. Longstreth Jr WT, Diehr P, Cobb LA, Hanson RW, Blair AD. Neurologic outcome and blood glucose levels during out-of-hospital cardiopulmonary resuscitation. *Neurology* 1986;36:1186–91.
324. Gillis J, Dickson D, Rieder M, Steward D, Edmonds J. Results of inpatient pediatric resuscitation. *Crit Care Med* 1986;14:469–71.
325. Schindler MB, Bohn D, Cox PN, et al. Outcome of out-of-hospital cardiac or respiratory arrest in children. *N Engl J Med* 1996;335:1473–9.
326. Suominen P, Korpela R, Kuisma M, Silfvast T, Olkkola KT. Paediatric cardiac arrest and resuscitation provided by physician-staffed emergency care units. *Acta Anaesthesiol Scand* 1997;41:260–5.
327. Suominen P, Olkkola KT, Voipio V, Korpela R, Rasanen J. Utstein style reporting of in-hospital paediatric cardiopulmonary resuscitation. *Resuscitation* 2000;45:17–25.
328. Lopez-Herce J, Garcia C, Dominguez P, et al. Characteristics and outcome of cardiorespiratory arrest in children. *Resuscitation* 2004;63:311–20.
329. Reis AG, Nadkarni V, Perondi MB, Grisi S, Berg RA. A prospective investigation into the epidemiology of in-hospital pediatric cardiopulmonary resuscitation using the international Utstein reporting style. *Pediatrics* 2002;109:200–9.
330. Idris AH, Berg RA, Bierens J, et al. Recommended guidelines for uniform reporting of data from drowning: The ‘‘Utstein style’’. *Resuscitation* 2003;59:45–57.
331. Morris MC, Wernovsky G, Nadkarni VM. Survival outcomes after extracorporeal cardiopulmonary resuscitation instituted during active chest compressions following refractory in-hospital pediatric cardiac arrest. *Pediatr Crit Care Med* 2004;5:440–6.
332. Dalton HJ, Siewers RD, Fuhrman BP, et al. Extracorporeal membrane oxygenation for cardiac rescue in children with severe myocardial dysfunction. *Crit Care Med* 1993;21:1020–8.
333. del Nido PJ. Extracorporeal membrane oxygenation for cardiac support in children. *Ann Thorac Surg* 1996;61:336–9 [discussion 40–1].
334. Duncan BW, Ibrahim AE, Hraska V, et al. Use of rapid-deployment extracorporeal membrane oxygenation for the resuscitation of pediatric patients with heart disease after cardiac arrest. *J Thorac Cardiovasc Surg* 1998;116:305–11.
335. Parra DA, Totapally BR, Zahn E, et al. Outcome of cardiopulmonary resuscitation in a pediatric cardiac intensive care unit. *Crit Care Med* 2000;28:3296–300.
336. Aharon AS, Drinkwater Jr DC, Churchwell KB, et al. Extracorporeal membrane oxygenation in children after repair of congenital cardiac lesions. *Ann Thorac Surg* 2001;72:2095–101 [discussion 101–2].
337. Hazinski MF, Chahine AA, Holcomb IIIrd GW, Morris Jr JA. Outcome of cardiovascular collapse in pediatric blunt trauma. *Ann Emerg Med* 1994;23:1229–35.



Part 7: Neonatal resuscitation

International Liaison Committee on Resuscitation

Approximately 10% of newborns require some assistance to begin breathing at birth, and about 1% require extensive resuscitation. Although the vast majority of newborn infants do not require intervention to make the transition from intrauterine to extrauterine life, the large number of births worldwide means that many infants require some resuscitation. Newborn infants who are born at term, have had clear amniotic fluid, and are breathing or crying and have good tone must be dried and kept warm but do not require resuscitation.

All others need to be assessed for the need to receive one or more of the following actions in sequence:

- A. initial steps in stabilisation (clearing the airway, positioning, stimulating);
- B. ventilation;
- C. chest compressions;
- D. medications or volume expansion.

Progression to the next step is based on simultaneous assessment of three vital signs: respirations, heart rate, and colour. Progression occurs only after successful completion of the preceding step. Approximately 30 s is allotted to complete one step successfully, re-evaluate, and decide whether to progress to the next (Figure 7.1).

Since publication of the last International Liaison Committee on Resuscitation (ILCOR) document,¹ several controversial neonatal resuscitation issues have been identified. The literature was researched and a consensus was reached on the role of supplementary oxygen, peripartum management of meconium, ventilation strategies, devices to confirm

placement of an advanced airway (e.g. tracheal tube or laryngeal mask airway [LMA]), medications, maintenance of body temperature, postresuscitation management, and considerations for withholding and discontinuing resuscitation.

Initial resuscitation

Supplementary oxygen

Supplementary oxygen versus room air W202A,W202B

There is growing evidence from both animal and human studies that air is as effective as 100% oxygen for the resuscitation of most infants at birth. There are concerns about potential adverse effects of 100% oxygen on breathing physiology, cerebral circulation, and potential tissue damage from oxygen free radicals.

Consensus on science. Studies examining blood pressure, cerebral perfusion, and biochemical indicators of cell damage in asphyxiated animals resuscitated with 100% versus 21% oxygen show conflicting results (LOE 6).^{2–6} One study of preterm infants (<33 weeks of gestation) exposed to 80% oxygen found lower cerebral blood flow when compared with those stabilised with 21% oxygen (LOE 2).⁷ Some animal data indicate the opposite effect, i.e. reduced blood pressure and cerebral perfusion with air versus 100% oxygen (LOE 6).²

Meta-analysis of four human studies showed a reduction in mortality and no evidence of harm in infants resuscitated with air compared with those

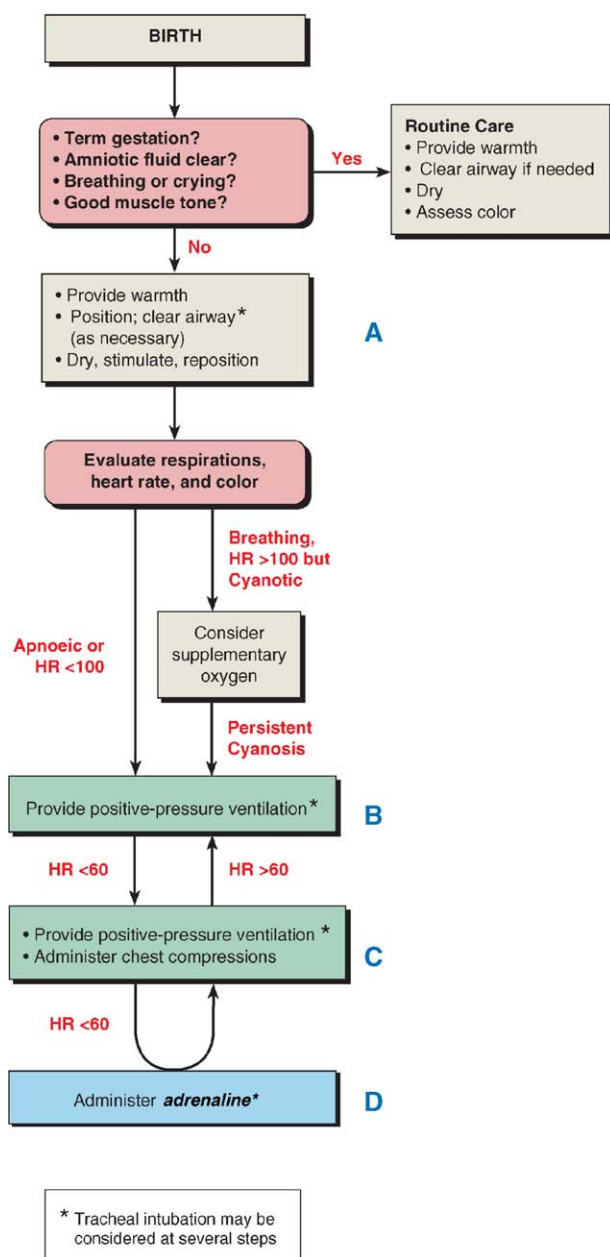

Figure 7.1 ILCOR neonatal flow algorithm.

resuscitated with 100% oxygen (LOE 1).^{8,9} The two largest newborn human studies of room air versus oxygen resuscitation were not blinded. In those studies, if there was no response after 90 s, those resuscitated with air were switched to supplementary oxygen; a similar proportion who failed to respond while receiving oxygen were not crossed over to room air.^{10,11} These results require careful interpretation because of significant methodological concerns (regarding patient selection, lack of blinding, randomisation methods, and follow-up).

Trials have not examined in sufficient detail infants with a birth weight of <1000 g, those with known congenital pulmonary or cyanotic heart disease, and those without discernible signs of life at birth.^{10–13} Continuous oximetry studies show that term healthy newborns may take >10 min to achieve a preductal oxygen saturation >95% and nearly 1 h to achieve this postductally (LOE 5).^{14–16}

Treatment recommendation. There is currently insufficient evidence to specify the concentration of oxygen to be used at initiation of resuscitation. After initial steps at birth, if respiratory efforts are absent or inadequate, lung inflation/ventilation should be the priority. Once adequate ventilation is established, if the heart rate remains low, there is no evidence to support or refute a change in the oxygen concentration that was initiated. Rather the priority should be to support cardiac output with chest compressions and coordinated ventilations. Supplementary oxygen should be considered for babies with persistent central cyanosis. Some have advocated adjusting the oxygen supply according to pulse oximetry measurements to avoid hyperoxia, but there is insufficient evidence to determine the appropriate oximetry goal because observations are confounded by the gradual increase in oxyhaemoglobin saturation that normally occurs following birth. Excessive tissue oxygen may cause oxidant injury and should be avoided, especially in the premature infant.

Peripartum management of meconium

Management of meconium was examined from two perspectives: (1) suctioning of the meconium from the infant's airway after delivery of the head but before delivery of the shoulders (intrapartum suctioning) and (2) suctioning of the infant's trachea immediately after birth (tracheal suctioning).

Intrapartum suctioning W206

Consensus on science. Previous studies have yielded conflicting results about the value of intrapartum oropharyngeal and nasopharyngeal suctioning of babies born with meconium-stained fluid (LOE 3¹⁷; LOE 4^{18,19}). A recent large multicenter randomised trial found that intrapartum suctioning of meconium does not reduce the incidence of meconium aspiration syndrome (LOE 1).²⁰

Treatment recommendation. Routine intrapartum oropharyngeal and nasopharyngeal suctioning

for infants born with meconium-stained amniotic fluid is no longer recommended.

Tracheal suctioning

W206

Consensus on science. A randomised controlled trial showed that tracheal intubation and suctioning of meconium-stained but vigorous infants at birth offers no benefit (LOE 1).¹⁷ The benefit of tracheal suctioning in meconium-stained, depressed infants has not been systematically studied (LOE 5).^{21–23}

Treatment recommendation. Meconium-stained, depressed infants should receive tracheal suctioning immediately after birth and before stimulation, presuming the equipment and expertise is available. Tracheal suctioning is not necessary for babies with meconium-stained fluid who are vigorous.

Ventilation strategies

Ventilation strategy was examined from four perspectives: (1) the characteristics of the initial assisted breaths, (2) devices to assist ventilation, (3) special considerations for babies born preterm, and the role of positive end-expiratory pressure (PEEP) or continuous positive air pressure (CPAP) during or following resuscitation.

Initial breaths

W203A, W203C

Consensus on science. When performed properly, positive-pressure ventilation alone is effective for resuscitating almost all apnoeic or bradycardic newborn infants (LOE 5).²⁴ The primary measure of adequate initial ventilation is prompt improvement in heart rate (LOE 6).^{25–27} The presence or absence of chest wall movement has been described but not assessed adequately (LOE 5).²⁸

In term infants, initial inflations, either spontaneous or assisted, create a functional residual capacity (FRC) (LOE 5).^{28–33} The optimum pressure, inflation time, and flow required to establish an effective FRC has not been determined. In case series reporting the physiological changes associated with initial ventilation of term human neonates, peak pressures used to initiate ventilation varied widely (18–60 cm H₂O). Average initial peak inflating pressures of 30–40 cm H₂O were used to successfully ventilate unresponsive term infants (LOE 5).^{31–35} In a single small series a sustained inflation pressure of 30 cm H₂O for 5 s for the first breath was effective in establishing lung volume in term infants requiring resus-

citation (LOE 5)³¹; the risk and benefits of this practice have not been evaluated. Ventilation rates of 30–60 breaths min⁻¹ are commonly used, but the relative efficacy of various rates has not been investigated (LOE 8).

Treatment recommendation. Establishing effective ventilation is the primary objective in the management of the apnoeic or bradycardic newborn infant in the delivery room. In the bradycardic infant, prompt improvement in heart rate is the primary measure of adequate initial ventilation; chest wall movement should be assessed if heart rate does not improve. Initial peak inflating pressures necessary to achieve an increase in heart rate or movement of the chest are variable and unpredictable and should be individualised with each breath. If pressure is being monitored, an initial inflation pressure of 20 cm H₂O may be effective, but a pressure \geq 30–40 cm H₂O may be necessary in some term babies. If pressure is not being monitored, the minimal inflation required to achieve an increase in heart rate should be used. There is insufficient evidence to recommend optimal initial or subsequent inflation times.

Assisted ventilation devices

W203B

Consensus on science. Studies on humans and manikins suggest that effective ventilation can be achieved with either a flow-inflating or self-inflating bag or with a T-piece mechanical device designed to regulate pressure (LOE 4^{36,37}; LOE 5³⁸). The pop-off valves of self-inflating bags are flow-dependent, and pressures generated during resuscitation may exceed the target values (LOE 6).³⁹ Target inflation pressures and long inspiratory times are achieved more consistently in mechanical models when using T-piece devices than when using bags (LOE 6),⁴⁰ although the clinical implications are not clear. To provide the desired pressure, healthcare providers need more training to use flow-inflating bags than they need to use self-inflating bags (LOE 6).⁴¹

Treatment recommendation. A self-inflating bag, a flow-inflating bag, or a T-piece mechanical device designed to regulate pressure as needed can be used to provide bag-valve-mask ventilation to a newborn.

Laryngeal mask airway

W215A, W215B

Consensus on science. Masks that fit over the laryngeal inlet are effective for ventilating new-

born full-term infants (LOE 2⁴²; LOE 5⁴³). There are limited data on the use of these devices in small preterm infants (LOE 5).^{44,45} There is currently no evidence directly comparing the laryngeal mask airway (LMA) with bag-valve-mask ventilation during neonatal resuscitation. Data from two case series show that use of the LMA can provide effective ventilation in a time frame consistent with current resuscitation guidelines (LOE 5).^{43,46} A single randomised controlled trial found no significant difference between the LMA and tracheal intubation during resuscitation of babies by experienced providers after Caesarean section (LOE 2).⁴² Case reports suggest that when ventilation via a face mask has been unsuccessful and tracheal intubation is unsuccessful or not feasible, the LMA may provide effective ventilation (LOE 5).^{47,48}

Treatment recommendation. The LMA may enable effective ventilation during neonatal resuscitation if bag-mask ventilation is unsuccessful and tracheal intubation is unsuccessful or not feasible. There is insufficient evidence to recommend use of the LMA as the primary airway device during neonatal resuscitation or in the settings of meconium-stained amniotic fluid, when chest compressions are required, or for the delivery of drugs into the trachea.

Ventilation strategies for preterm infants W203A,W203C

Consensus on science. There has been little research evaluating initial ventilation strategies in the resuscitation of preterm infants. Animal studies indicate that preterm lungs are more easily injured by large-volume inflations immediately after birth (LOE 6).⁴⁹ Additional studies in animals indicate that when positive-pressure ventilation is applied immediately after birth, the application of end-expiratory pressure protects against lung injury and improves lung compliance and gas exchange (LOE 6).^{50,51} Case series in infants indicate that most apnoeic preterm infants can be ventilated with an initial inflation pressure of 20–25 cm H₂O, although some infants who do not respond require a higher pressure (LOE 5).^{52,53}

Treatment recommendation. Providers should avoid creation of excessive chest wall movement during ventilation of preterm infants immediately after birth. Although measured peak inflation pressure does not correlate well with volume delivered in the context of changing respiratory mechanics, monitoring of inflation pressure may help provide consistent inflations and avoid

unnecessarily high pressures. If positive-pressure ventilation is required, an initial inflation pressure of 20–25 cm H₂O is adequate for most preterm infants. If prompt improvement in heart rate or chest movement is not obtained, then higher pressures may be needed.

Use of CPAP or PEEP W204A,W204B

Consensus on science. Spontaneously breathing newborns establish functional residual capacity more quickly and with lower transpulmonary pressures than sick neonates (LOE 5).³² In the sick neonate CPAP helps stabilise and improve lung function (LOE 4).⁵⁴ Excessive CPAP, however, can overdistend the lung, increase the work of breathing, and reduce cardiac output and regional blood flow (LOE 6).^{55,56} There are no prospective, randomised, controlled clinical trials of sufficient power to compare CPAP and positive-pressure ventilation (via bag-mask or bag-tracheal tube) during resuscitation of either the preterm or term neonate. When compared with historical controls, use of CPAP for extremely premature babies in the delivery room was associated with a decrease in: requirement for intubation, days on mechanical ventilation, and use of postnatal steroids (LOE 4).⁵³ A small underpowered feasibility trial of delivery room CPAP/PEEP versus no CPAP/PEEP did not show a significant difference in immediate outcomes (LOE 2).⁵⁷

Treatment recommendation. There are insufficient data to support or refute the routine use of CPAP during or immediately after resuscitation in the delivery room.

Exhaled CO₂ detectors to confirm tracheal tube placement W212A,W212B

Consensus on science. After tracheal intubation, adequate ventilation is associated with a prompt increase in heart rate (LOE 5).³⁵ Exhaled CO₂ detection is a reliable indicator of tracheal tube placement in infants (LOE 5).^{58–61} A positive test (detection of exhaled CO₂) confirms tracheal placement of the tube, whereas a negative test strongly suggests oesophageal intubation (LOE 5).^{58,60,61} Poor or absent pulmonary blood flow may give false-negative results, but tracheal tube placement is identified correctly in nearly all patients who are not in cardiac arrest (LOE 7).⁶² In critically ill infants with poor cardiac output, a false-negative result may lead to unnecessary extubation.

Exhaled CO₂ detectors identify oesophageal intubations faster than clinical assessments (LOE 5).^{58,61} Clinical techniques for confirmation of correct tracheal tube placement (e.g. evaluation of condensed humidified gas during exhalation, chest movement) have not been evaluated systematically in neonates.

Treatment recommendation. Tracheal tube placement must be confirmed after intubation, especially in infants with a low heart rate that is not rising. Exhaled CO₂ detection is useful to confirm tracheal tube placement. During cardiac arrest, if exhaled CO₂ is not detected, tube placement should be confirmed with direct laryngoscopy.

Medications

The primary considerations about medications focused on which drugs should be used and the route by which they should be given. Medications are rarely needed in neonatal resuscitation. Those that may be used include adrenaline and fluids. Very rarely, a narcotic antagonist, sodium bicarbonate, W200 or vasopressors may be useful after resuscitation.

Adrenaline

Route and dose of adrenaline W213A,W213B,W217,W220

Consensus on science. Despite the widespread use of adrenaline/epinephrine during resuscitation, no placebo-controlled studies have evaluated either the tracheal or intravenous (IV) administration of epinephrine at any stage during cardiac arrest in human neonates. A paediatric study (LOE 7)⁶³ and studies in newborn animals (LOE 6)^{64,65} showed no benefit and a trend toward reduced survival rates and worse neurological status after administration of high-dose IV adrenaline (100 µg kg⁻¹) during resuscitation. Animal and adult human studies show that when given tracheally, considerably higher doses of adrenaline than currently recommended are required to show a positive effect (LOE 6).^{66–68}

One neonatal animal study using the currently recommended dose of tracheal adrenaline (10 µg kg⁻¹) showed *no* benefit (LOE 6).⁶⁹ One neonatal cohort study of nine preterm babies requiring resuscitation showed that tracheal adrenaline was absorbed, but the study used 7–25 times the dose recommended currently (LOE 5).⁷⁰

Treatment recommendation. Despite the lack of human data, it is reasonable to continue to use adrenaline when adequate ventilation and chest compressions have failed to increase the heart rate to >60 beats/min. Use the IV route for adrenaline as soon as venous access is established. The recommended IV dose is 0.01–0.03 mg kg⁻¹. If the tracheal route is used, give a higher dose (up to 0.1 mg kg⁻¹). The safety of these higher tracheal doses has not been studied. Do not give high doses of intravenous adrenaline.

Volume expansion

Crystalloids and colloids W208

Consensus on science. Three randomised controlled trials in neonates showed that isotonic crystalloid is as effective as albumin for the treatment of hypotension (LOE 7).^{71–73} No studies have compared the relative effectiveness of crystalloid during resuscitation.

Treatment recommendation. In consideration of cost and theoretical risks, an isotonic crystalloid solution rather than albumin should be the fluid of choice for volume expansion in neonatal resuscitation.

Other drugs

Naloxone W214A,W214B

Consensus on science. There are no studies examining the use of naloxone in infants with severe respiratory depression from maternal opioids. Vigorous newborns whose mothers received opioids had brief improvement in alveolar ventilation with naloxone without affecting Apgar score, pH, PaCO₂, or respiratory rate (LOE 7).⁷⁴ Compared with intramuscular naloxone, IV naloxone produces higher plasma concentrations but has a shorter half-life (LOE 5).⁷⁵ Tracheal or subcutaneous administration has not been examined in neonates, nor has the current recommended dose of 0.1 mg kg⁻¹ been studied.

Naloxone may interfere with critical functions of endogenous opioids and exacerbate long-term neurohistological injury of cerebral white matter in asphyxiated animals (LOE 6).^{76,77} Cardiac arrhythmias, hypertension, and noncardiogenic pulmonary oedema have been reported in adolescents and adults, especially when high doses have been used (LOE 7).⁷⁸ Naloxone given to a baby born to an opioid-addicted mother was associated with seizures.⁷⁹

Treatment recommendation. Naloxone is not recommended as part of the initial resuscitation of newborns with respiratory depression in the delivery room. Before naloxone is given, providers should restore heart rate and colour by supporting ventilation. The preferred route should be IV or intramuscular. Tracheal administration is not recommended. There is no evidence to support or refute the current dose of 0.1 mg kg⁻¹.

Supportive therapy

Temperature control

Maintenance of body temperature

W210A, W210B

Consensus on science. Numerous observational studies showed an association between hypothermia and increased mortality in premature newborns. Premature infants continue to be at risk for hypothermia when treated according to current recommendations (dry the infant, remove wet linens, place the infant on a radiant warmer) (LOE 5).⁸⁰ Two randomised controlled trials (LOE 2)^{81,82} and three observational studies (LOE 4^{83,84}; LOE 5⁸⁵) confirm the efficacy of plastic bags or plastic wrapping (food-grade, heat-resistant plastic) in addition to the customary radiant heat in significantly improving the admission temperature of premature babies of <28 weeks gestation when compared with standard care (LOE 2^{81,82}; LOE 4^{83,84}; LOE 5⁸⁵). There is no direct evidence that this improves mortality or long-term outcomes. Temperature must be monitored closely because there is a small risk that this technique may produce hyperthermia (LOE 2).⁸²

Other techniques have been used to maintain temperature in the delivery room during stabilisation (drying and swaddling, warming pads, placing the newborn skin-to-skin with the mother and covering both, etc.) but have not been compared with the plastic wrap technique for premature babies (LOE 8).^{86,87}

Treatment recommendation. Very low birth weight preterm babies remain at risk for hypothermia. Consider the use of plastic bags or plastic wrapping under radiant heat as well as standard techniques to maintain temperature. All initial resuscitation steps, including intubation, chest compression, and insertion of lines, can be performed with these temperature-controlling interventions in place.

Postresuscitation management

Temperature

Hyperthermia

W201

Consensus on science. Babies born to febrile mothers (temperature >38°C) have an increased risk of death, perinatal respiratory depression, neonatal seizures, and cerebral palsy (LOE 4).^{88,89} During the first 24h after adult stroke, fever is associated with a marked increase in neurological morbidity and mortality (LOE 7).^{90,91} Adult animal studies indicate that hyperthermia during or after ischaemia is associated with a progression of cerebral injury (LOE 6).^{92,93}

Treatment recommendation. The goal is to achieve normothermia and to avoid iatrogenic hyperthermia in babies who require resuscitation.

Therapeutic hypothermia

W211A, W211B

Consensus on science. A reduction of body temperature by 2–3°C (modest hypothermia) following cerebral hypoxia-ischaemia reduces cerebral metabolic and biochemical abnormalities and cerebral injury and improves function in experimental neonatal models (LOE 6).^{94–96} In adults, induced hypothermia (temperature of 32–34°C) for 12–24h improves neurological outcome after cardiac arrest due to ventricular arrhythmias but not after trauma or stroke (LOE 7).⁹⁷ In a multicentre trial involving newborns with suspected asphyxia (indicated by need for resuscitation at birth, metabolic acidosis, and early encephalopathy), selective head cooling to achieve a rectal temperature of 34–35°C was associated with a nonsignificant reduction in the overall number of survivors with severe disability at 18 months but a significant benefit in the subgroup with moderate encephalopathy (LOE 2).⁹⁸

Infants with severe electroencephalographic (EEG) suppression and seizures did not benefit from treatment with modest hypothermia (LOE 2).⁹⁸ A second small controlled pilot study in asphyxiated infants with early induced systemic hypothermia that achieved a rectal temperature of 33°C resulted in fewer deaths and disability at 12 months (LOE 2).⁹⁹

Modest hypothermia is associated with bradycardia and elevated blood pressure that do not usually require treatment, but a rapid increase in body temperature may cause hypotension (LOE 5).¹⁰⁰ Profound hypothermia (core temperature <33°C) may cause arrhythmia, bleeding, thrombosis, and

sepsis, but these complications have not been reported in infants treated with modest hypothermia (LOE 2).^{98,99,101,102}

Treatment recommendation. There are insufficient data to recommend the routine use of systemic or selective cerebral hypothermia after resuscitation of infants with suspected asphyxia. Further clinical trials are needed to confirm that treatment with cooling is beneficial, to identify infants who will benefit most, and to determine the most effective method and timing of cooling.

General supportive care

Glucose

W218A,W218B,W219A,W219B

Consensus on science. Low blood glucose is associated with adverse neurological outcomes in a neonatal animal model of asphyxia and resuscitation (LOE 6).¹⁰³ Hypoglycaemia in animals at the time of an anoxic or hypoxic-ischaemic insult resulted in larger areas of cerebral infarction and/or decreased survival rates when compared with controls (LOE 6).^{104,105} One clinical study showed an association between hypoglycaemia (blood glucose <40 mg dl⁻¹) measured shortly after resuscitation and poor neurological outcome following perinatal asphyxia (LOE 4).¹⁰⁶

Hyperglycaemia induced in neonatal animal models of hypoxia-ischaemia had conflicting effects on the extent of brain injury (LOE 6).^{107,108} No clinical neonatal studies have investigated this topic.

Treatment recommendation. Based on available evidence, the optimal range of blood glucose concentration to minimise brain injury following asphyxia and resuscitation cannot be defined. Infants requiring resuscitation should be monitored and treated to maintain glucose in the normal range.

Timing of cord clamping

W216A,W216B

Consensus on science. Although delayed cord clamping (30–120s after birth) in premature infants was associated with higher mean blood pressure and haematocrit and less intraventricular haemorrhage, most study subjects did not require resuscitation (LOE 1¹⁰⁹ and LOE 2¹¹⁰). Delayed cord clamping in term infants not requiring resuscitation resulted in no clinically significant improvement in stability over the first 4–6h after birth (LOE 3).^{111,112}

Treatment recommendation. No recommendation can be made about the timing of cord clamping when resuscitation is required.

Withholding or discontinuing resuscitative efforts

W209A,W209B

Consensus on science. Mortality and morbidity for newborns varies according to region and availability of resources (LOE 5).¹¹³ Social science studies indicate that parents would like a greater role in decisions to start resuscitation and continue life support of severely compromised newborns. Opinions among neonatal providers vary widely regarding the benefits and disadvantages of aggressive therapies in such newborns (LOE 5).^{114,115}

Some data are available to help identify conditions associated with high mortality and poor outcome (LOE 5).^{80,116} In some settings with adequate resources, such conditions may include extreme prematurity and infants with anomalies that predict extreme morbidity or early death. Data from infants without signs of life lasting at least 10min or longer from birth despite continuous and adequate resuscitation efforts document either high mortality or severe neurodevelopmental disability (LOE 5).^{117,118}

Treatment recommendation. A consistent and coordinated approach to individual cases by obstetric and neonatal teams and parents is an important goal. Not starting resuscitation and discontinuation of life-sustaining treatment during or after resuscitation are ethically equivalent, and clinicians should not be hesitant to withdraw support when functional survival is highly unlikely. The following guidelines must be interpreted according to current regional outcomes and societal principles:

- When gestation, birth weight, or congenital anomalies are associated with almost certain early death and an unacceptably high morbidity is likely among the rare survivors, resuscitation is not indicated. Examples from the published literature from developed countries include
 - extreme prematurity (gestational age <23 weeks or birth weight <400 g);
 - anomalies such as anencephaly and confirmed trisomy 13 or 18.
- In conditions associated with a high rate of survival and acceptable morbidity, resuscitation is nearly always indicated.
- In conditions associated with uncertain prognosis, when there is borderline survival and a rel-

actively high rate of morbidity, and where the burden to the child is high, the parents' views on starting resuscitation should be supported.

If there are no signs of life after 10 min of continuous and adequate resuscitative efforts, it may be justifiable to stop resuscitation.

Appendix A. Supplementary data

Supplementary data associated with this article can be found, in the online version, at [doi:10.1016/j.resuscitation.2005.09.014](https://doi.org/10.1016/j.resuscitation.2005.09.014).

References

- American Heart Association in collaboration with International Liaison Committee on Resuscitation. Guidelines 2000 for Cardiopulmonary Resuscitation and Emergency Cardiovascular Care: International Consensus on Science, Part 11: Neonatal Resuscitation. *Circulation* 2000;102(suppl 1):I343–I358.
- Solas AB, Kutzsche S, Vinje M, Saugstad OD. Cerebral hypoxemia-ischemia and reoxygenation with 21% or 100% oxygen in newborn piglets: effects on extracellular levels of excitatory amino acids and microcirculation. *Pediatr Crit Care Med* 2001;2:340–5.
- Solas AB, Munkeby BH, Saugstad OD. Comparison of short- and long-duration oxygen treatment after cerebral asphyxia in newborn piglets. *Pediatr Res* 2004;56:125–31.
- Solas AB, Kalous P, Saugstad OD. Reoxygenation with 100 or 21% oxygen after cerebral hypoxemia-ischemia-hypercapnia in newborn piglets. *Biol Neonate* 2004;85:105–11.
- Huang CC, Yonetani M, Lajevardi N, Delivoria-Papadopoulos M, Wilson DF, Pastuszko A. Comparison of postasphyxial resuscitation with 100% and 21% oxygen on cortical oxygen pressure and striatal dopamine metabolism in newborn piglets. *J Neurochem* 1995;64:292–8.
- Kutzsche S, Ilves P, Kirkeby OJ, Saugstad OD. Hydrogen peroxide production in leukocytes during cerebral hypoxia and reoxygenation with 100% or 21% oxygen in newborn piglets. *Pediatr Res* 2001;49:834–42.
- Lundstrom KE, Pryds O, Greisen G. Oxygen at birth and prolonged cerebral vasoconstriction in preterm infants. *Arch Dis Child Fetal Neonatal Ed* 1995;73:F81–6.
- Tan A, Schulze A, O'Donnell CP, Davis PG. Air versus oxygen for resuscitation of infants at birth. *Cochrane Database Syst Rev* 2004;CD002273.
- Davis PG, Tan A, O'Donnell CP, Schulze A. Resuscitation of newborn infants with 100% oxygen or air: a systematic review and meta-analysis. *Lancet* 2004;364:1329–33.
- Saugstad OD, Rootwelt T, Aalen O. Resuscitation of asphyxiated newborn infants with room air or oxygen: an international controlled trial: the Resair 2 study. *Pediatrics* 1998;102:e1.
- Ramji S, Rasaily R, Mishra PK, et al. Resuscitation of asphyxiated newborns with room air or 100% oxygen at birth: a multicentric clinical trial. *Indian Pediatr* 2003;40:510–7.
- Ramji S, Ahuja S, Thirupuram S, Rootwelt T, Rooth G, Saugstad OD. Resuscitation of asphyxiated newborn infants with room air or 100% oxygen. *Pediatr Res* 1993;34:809–12.
- Vento M, Asensi M, Sastre J, Garcia-Sala F, Pallardo FV, Vina J. Resuscitation with room air instead of 100% oxygen prevents oxidative stress in moderately asphyxiated term neonates. *Pediatrics* 2001;107:642–7.
- Harris AP, Sendak MJ, Donham RT. Changes in arterial oxygen saturation immediately after birth in the human neonate. *J Pediatr* 1986;109:117–9.
- Reddy VK, Holzman IR, Wedgwood JF. Pulse oximetry saturations in the first 6 h of life in normal term infants. *Clin Pediatr (Phila)* 1999;38:87–92.
- Toth B, Becker A, Seelbach-Gobel B. Oxygen saturation in healthy newborn infants immediately after birth measured by pulse oximetry. *Arch Gynecol Obstet* 2002;266:105–7.
- Wiswell TE, Gannon CM, Jacob J, et al. Delivery room management of the apparently vigorous meconium-stained neonate: results of the multicenter, international collaborative trial. *Pediatrics* 2000;105:1–7.
- Carson BS, Losey RW, Bowes Jr WA, Simmons MA. Combined obstetric and pediatric approach to prevent meconium aspiration syndrome. *Am J Obstet Gynecol* 1976;126:712–5.
- Falciglia HS. Failure to prevent meconium aspiration syndrome. *Obstet Gynecol* 1988;71:349–53.
- Vain NE, Szyld EG, Prudent LM, Wiswell TE, Aguilar AM, Vivas NI. Oropharyngeal and nasopharyngeal suctioning of meconium-stained neonates before delivery of their shoulders: multicentre, randomised controlled trial. *Lancet* 2004;364:597–602.
- Gregory GA, Gooding CA, Phibbs RH, Tooley WH. Meconium aspiration in infants: a prospective study. *J Pediatr* 1974;85:848–52.
- Rossi EM, Philipson EH, Williams TG, Kalhan SC. Meconium aspiration syndrome: intrapartum and neonatal attributes. *Am J Obstet Gynecol* 1989;161:1106–10.
- Davis RO, Philips 3rd JB, Harris Jr BA, Wilson ER, Huddleston JF. Fatal meconium aspiration syndrome occurring despite airway management considered appropriate. *Am J Obstet Gynecol* 1985;151:731–6.
- Perlman JM, Risser R. Cardiopulmonary resuscitation in the delivery room: associated clinical events. *Arch Pediatr Adolesc Med* 1995;149:20–5.
- Adamsons Jr K, Behrman R, Dawes GS, James LS, Koford C. Resuscitation by positive pressure ventilation and tris-hydroxymethylaminomethane of rhesus monkeys asphyxiated at birth. *J Pediatr* 1964;65:807–18.
- Campbell AM. A comparison of air and O₂ in a hyperbaric chamber or by positive pressure ventilation, in the resuscitation of newborn rabbits. *J Pediatr* 1966;68:153–63.
- Dawes GS, Jacobson HN, Mott JC, Shelley HJ, Stafford A. The treatment of asphyxiated mature foetal lambs and rhesus monkeys with intravenous glucose and sodium carbonate. *J Physiol* 1963;169:167–84.
- Upton CJ, Milner AD. Endotracheal resuscitation of neonates using a rebreathing bag. *Arch Dis Child* 1991;66:39–42.
- Karlberg P, Koch G. Respiratory studies in newborn infants III. Development of mechanics of breathing during the first week of life. A longitudinal study. *Acta Paediatr* 1962;(Suppl. 135):121–9.
- Mortola JP, Fisher JT, Smith JB, Fox GS, Weeks S, Willis D. Onset of respiration in infants delivered by cesarean section. *J Appl Physiol* 1982;52:716–24.
- Vyas H, Milner AD, Hopkin IE, Boon AW. Physiologic responses to prolonged and slow-rise inflation in the resus-

- citation of the asphyxiated newborn infant. *J Pediatr* 1981;99:635–9.
32. Boon AW, Milner AD, Hopkin IE. Lung expansion, tidal exchange, and formation of the functional residual capacity during resuscitation of asphyxiated neonates. *J Pediatr* 1979;95:1031–6.
 33. Hull D. Lung expansion and ventilation during resuscitation of asphyxiated newborn infants. *J Pediatr* 1969;75:47–58.
 34. Milner AD, Vyas H, Hopkin IE. Efficacy of facemask resuscitation at birth. *Br Med J* 1984;289:1563–5.
 35. Palme-Kilander C, Tunell R. Pulmonary gas exchange during facemask ventilation immediately after birth. *Arch Dis Child* 1993;68:11–6.
 36. Allwood AC, Madar RJ, Baumer JH, Readdy L, Wright D. Changes in resuscitation practice at birth. *Arch Dis Child Fetal Neonatal Ed* 2003;88:F375–9.
 37. Hoskyns EW, Milner AD, Hopkin IE. A simple method of face mask resuscitation at birth. *Arch Dis Child* 1987;62:376–8.
 38. Cole AF, Rolbin SH, Hew EM, Pynn S. An improved ventilator system for delivery-room management of the newborn. *Anesthesiology* 1979;51:356–8.
 39. Ganga-Zandzou PS, Diependaele JF, Storme L, et al. Is Ambu ventilation of newborn infants a simple question of finger-touch? *Arch Pediatr* 1996;3:1270–2.
 40. Finer NN, Rich W, Craft A, Henderson C. Comparison of methods of bag and mask ventilation for neonatal resuscitation. *Resuscitation* 2001;49:299–305.
 41. Kanter RK. Evaluation of mask-bag ventilation in resuscitation of infants. *Am J Dis Child* 1987;141:761–3.
 42. Esmail N, Saleh M, et al. Laryngeal mask airway versus endotracheal intubation for Apgar score improvement in neonatal resuscitation. *Egypt J Anesthesiol* 2002;18:115–21.
 43. Gandini D, Brimacombe JR. Neonatal resuscitation with the laryngeal mask airway in normal and low birth weight infants. *Anesth Analg* 1999;89:642–3.
 44. Lonqvist PA. Successful use of laryngeal mask airway in low-weight premature infants with bronchopulmonary dysplasia undergoing cryotherapy for retinopathy of the premature. *Anesthesiology* 1995;83:422–4.
 45. Brimacombe J, Gandini D. Airway rescue and drug delivery in an 800 g neonate with the laryngeal mask airway. *Paediatr Anaesth* 1999;9:178.
 46. Paterson SJ, Byrne PJ, Molesky MG, Seal RF, Finucane BT. Neonatal resuscitation using the laryngeal mask airway. *Anesthesiology* 1994;80:1248–53.
 47. Hansen TG, Joensen H, Henneberg SW, Hole P. Laryngeal mask airway guided tracheal intubation in a neonate with the Pierre Robin syndrome. *Acta Anaesthesiol Scand* 1995;39:129–31.
 48. Osses H, Poblete M, Asenjo F. Laryngeal mask for difficult intubation in children. *Paediatr Anaesth* 1999;9:399–401.
 49. Ingimarsson J, Bjorklund LJ, Curstedt T, et al. Incomplete protection by prophylactic surfactant against the adverse effects of large lung inflations at birth in immature lambs. *Intensive Care Med* 2004;30:1446–53.
 50. Nilsson R, Grossmann G, Robertson B. Bronchiolar epithelial lesions induced in the premature rabbit neonate by short periods of artificial ventilation. *Acta Pathol Microbiol Scand [A]* 1980;88:359–67.
 51. Probyn ME, Hooper SB, Dargaville PA, et al. Positive end expiratory pressure during resuscitation of premature lambs rapidly improves blood gases without adversely affecting arterial pressure. *Pediatr Res* 2004;56:198–204.
 52. Hird MF, Greenough A, Gamsu HR. Inflating pressures for effective resuscitation of preterm infants. *Early Hum Dev* 1991;26:69–72.
 53. Lindner W, Vossbeck S, Hummler H, Pohlandt F. Delivery room management of extremely low birth weight infants: spontaneous breathing or intubation? *Pediatrics* 1999;103:961–7.
 54. Morley C. Continuous distending pressure. *Arch Dis Child Fetal Neonatal Ed* 1999;81:F152–6.
 55. Heulitt MJ, Holt SJ, Wilson S, Hall RA. Effects of continuous positive airway pressure/positive end-expiratory pressure and pressure-support ventilation on work of breathing, using an animal model. *Respir Care* 2003;48:689–96.
 56. Furzan JA, Gabriele G, Wheeler JM, Fixler DE, Rosenfeld CR. Regional blood flows in newborn lambs during endotracheal continuous airway pressure and continuous negative pressure breathing. *Pediatr Res* 1981;15:874–8.
 57. Finer NN, Carlo WA, Duara S, et al. Delivery room continuous positive airway pressure/positive end-expiratory pressure in extremely low birth weight infants: a feasibility trial. *Pediatrics* 2004;114:651–7.
 58. Aziz HF, Martin JB, Moore JJ. The pediatric disposable end-tidal carbon dioxide detector role in endotracheal intubation in newborns. *J Perinatol* 1999;19:110–3.
 59. Bhende MS, Thompson AE. Evaluation of an end-tidal CO₂ detector during pediatric cardiopulmonary resuscitation. *Pediatrics* 1995;95:395–9.
 60. Repetto JE, Donohue PK, Baker SF, Kelly L, Nogee LM. Use of capnography in the delivery room for assessment of endotracheal tube placement. *J Perinatol* 2001;21:284–7.
 61. Roberts WA, Maniscalco WM, Cohen AR, Litman RS, Chhibber A. The use of capnography for recognition of esophageal intubation in the neonatal intensive care unit. *Pediatr Pulmonol* 1995;19:262–8.
 62. Bhende MS, Karasic DG, Karasic RB. End-tidal carbon dioxide changes during cardiopulmonary resuscitation after experimental asphyxial cardiac arrest. *Am J Emerg Med* 1996;14:349–50.
 63. Perondi MB, Reis AG, Paiva EF, Nadkarni VM, Berg RA. A comparison of high-dose and standard-dose epinephrine in children with cardiac arrest. *N Engl J Med* 2004;350:1722–30.
 64. Berg RA, Otto CW, Kern KB, et al. A randomized, blinded trial of high-dose epinephrine versus standard-dose epinephrine in a swine model of pediatric asphyxial cardiac arrest. *Crit Care Med* 1996;24:1695–700.
 65. Burchfield DJ, Preziosi MP, Lucas VW, Fan J. Effects of graded doses of epinephrine during asphyxia-induced bradycardia in newborn lambs. *Resuscitation* 1993;25:235–44.
 66. Ralston SH, Voorhees WD, Babbs CF. Intrapulmonary epinephrine during prolonged cardiopulmonary resuscitation: improved regional blood flow and resuscitation in dogs. *Ann Emerg Med* 1984;13:79–86.
 67. Ralston SH, Tacker WA, Showen L, Carter A, Babbs CF. Endotracheal versus intravenous epinephrine during electromechanical dissociation with CPR in dogs. *Ann Emerg Med* 1985;14:1044–8.
 68. Redding JS, Asuncion JS, Pearson JW. Effective routes of drug administration during cardiac arrest. *Anesth Analg* 1967;46:253–8.
 69. Kleinman ME, Oh W, Stonestreet BS. Comparison of intravenous and endotracheal epinephrine during cardiopulmonary resuscitation in newborn piglets. *Crit Care Med* 1999;27:2748–54.

70. Schwab KO, von Stockhausen HB. Plasma catecholamines after endotracheal administration of adrenaline during postnatal resuscitation. *Arch Dis Child Fetal Neonatal Ed* 1994;70:F213–7.
71. So KW, Fok TF, Ng PC, Wong WW, Cheung KL. Randomised controlled trial of colloid or crystalloid in hypotensive preterm infants. *Arch Dis Child Fetal Neonatal Ed* 1997;76:F43–6.
72. Oca MJ, Nelson M, Donn SM. Randomized trial of normal saline versus 5% albumin for the treatment of neonatal hypotension. *J Perinatol* 2003;23:473–6.
73. Emery EF, Greenough A, Gamsu HR. Randomised controlled trial of colloid infusions in hypotensive preterm infants. *Arch Dis Child* 1992;67:1185–8.
74. McGuire W, Fowlie PW. Naloxone for narcotic-exposed newborn infants. *Cochrane Database Syst Rev* 2002:CD003483.
75. Moreland TA, Brice JE, Walker CH, Parija AC. Naloxone pharmacokinetics in the newborn. *Br J Clin Pharmacol* 1980;9:609–12.
76. Laudenbach V, Calo G, Guerrini R, et al. Nociceptin/orphanin FQ exacerbates excitotoxic white-matter lesions in the murine neonatal brain. *J Clin Invest* 2001;107:457–66.
77. de-Castro RM, Cabral-Filho JE, Costa JA, Costa FB, Gallindo MA, Hecksher CA. Neonatal treatment with naloxone causes permanent hyperalgesia in rats. *Braz J Med Biol Res* 1993;26:747–51.
78. Hasan RA, Benko AS, Nolan BM, Campe J, Duff J, Zureikat GY. Cardiorespiratory effects of naloxone in children. *Ann Pharmacother* 2003;37:1587–92.
79. Gibbs J, Newson T, Williams J, Davidson DC. Naloxone hazard in infant of opioid abuser. *Lancet* 1989;2:159–60.
80. Costeloe K, Hennessy E, Gibson AT, Marlow N, Wilkinson AR. The EPICure study: outcomes to discharge from hospital for infants born at the threshold of viability. *Pediatrics* 2000;106:659–71.
81. Vohra S, Frent G, Campbell V, Abbott M, Whyte R. Effect of polyethylene occlusive skin wrapping on heat loss in very low birth weight infants at delivery: a randomized trial. *J Pediatr* 1999;134:547–51.
82. Vohra S, Roberts RS, Zhang B, Janes M, Schmidt B. Heat Loss Prevention (HeLP) in the delivery room: a randomized controlled trial of polyethylene occlusive skin wrapping in very preterm infants. *J Pediatr* 2004;145:750–3.
83. Lyon AJ, Stenson B. Cold comfort for babies. *Arch Dis Child Fetal Neonatal Ed* 2004;89:F93–4.
84. Lenclen R, Mazraani M, Jugie M, et al. Use of a polyethylene bag: a way to improve the thermal environment of the premature newborn at the delivery room. *Arch Pediatr* 2002;9:238–44.
85. Bjorklund LJ, Hellstrom-Westas L. Reducing heat loss at birth in very preterm infants. *J Pediatr* 2000;137:739–40.
86. Baum JD, Scopes JW. The silver swaddler. Device for preventing hypothermia in the newborn. *Lancet* 1968;1:672–3.
87. Besch NJ, Perlstein PH, Edwards NK, Keenan WJ, Sutherland JM. The transparent baby bag. A shield against heat loss. *N Engl J Med* 1971;284:121–4.
88. Petrova A, Demissie K, Rhoads GG, Smulian JC, Marcella S, Ananth CV. Association of maternal fever during labor with neonatal and infant morbidity and mortality. *Obstet Gynecol* 2001;98:20–7.
89. Lieberman E, Eichenwald E, Mathur G, Richardson D, Heffner L, Cohen A. Intrapartum fever and unexplained seizures in term infants. *Pediatrics* 2000;106:983–8.
90. Hajat C, Hajat S, Sharma P. Effects of poststroke pyrexia on stroke outcome: a meta-analysis of studies in patients. *Stroke* 2000;31:410–4.
91. Azzimondi G, Bassein L, Nonino F, et al. Fever in acute stroke worsens prognosis. A prospective study. *Stroke* 1995;26:2040–3.
92. Coimbra C, Boris-Moller F, Drake M, Wieloch T. Diminished neuronal damage in the rat brain by late treatment with the antipyretic drug dipyron or cooling following cerebral ischemia. *Acta Neuropathol (Berl)* 1996;92:447–53.
93. Dietrich WD, Busto R, Halley M, Valdes I. The importance of brain temperature in alterations of the blood-brain barrier following cerebral ischemia. *J Neuropathol Exp Neurol* 1990;49:486–97.
94. Gunn AJ, Gunn TR, de Haan HH, Williams CE, Gluckman PD. Dramatic neuronal rescue with prolonged selective head cooling after ischemia in fetal lambs. *J Clin Invest* 1997;99:248–56.
95. Laptook AR, Corbett RJ, Sterett R, Burns DK, Garcia D, Tollefsbol G. Modest hypothermia provides partial neuroprotection when used for immediate resuscitation after brain ischemia. *Pediatr Res* 1997;42:17–23.
96. Thoresen M, Bagenholm R, Loberg EM, Apricena F, Kjellmer I. Posthypoxic cooling of neonatal rats provides protection against brain injury. *Arch Dis Child Fetal Neonatal Ed* 1996;74:F3–9.
97. Bernard SA, Gray TW, Buist MD, et al. Treatment of comatose survivors of out-of-hospital cardiac arrest with induced hypothermia. *N Engl J Med* 2002;346:557–63.
98. Gluckman PD, Wyatt JS, Azzopardi D, et al. Selective head cooling with mild systemic hypothermia after neonatal encephalopathy: multicentre randomised trial. *Lancet* 2005;365:663–70.
99. Eicher DJ, Wagner CL, Katikaneni LP, et al. Moderate hypothermia in neonatal encephalopathy: efficacy outcomes. *Pediatr Neurol* 2005;32:11–7.
100. Thoresen M, Whitelaw A. Cardiovascular changes during mild therapeutic hypothermia and rewarming in infants with hypoxic-ischemic encephalopathy. *Pediatrics* 2000;106:92–9.
101. Shankaran S, Laptook A, Wright LL, et al. Whole-body hypothermia for neonatal encephalopathy: animal observations as a basis for a randomized, controlled pilot study in term infants. *Pediatrics* 2002;110:377–85.
102. Eicher DJ, Wagner CL, Katikaneni LP, et al. Moderate hypothermia in neonatal encephalopathy: safety outcomes. *Pediatr Neurol* 2005;32:18–24.
103. Brambrink AM, Ichord RN, Martin LJ, Koehler RC, Traustman RJ. Poor outcome after hypoxia-ischemia in newborns is associated with physiological abnormalities during early recovery Possible relevance to secondary brain injury after head trauma in infants. *Exp Toxicol Pathol* 1999;51:151–62.
104. Vannucci RC, Vannucci SJ. Cerebral carbohydrate metabolism during hypoglycemia and anoxia in newborn rats. *Ann Neurol* 1978;4:73–9.
105. Yager JY, Heitjan DF, Towfighi J, Vannucci RC. Effect of insulin-induced and fasting hypoglycemia on perinatal hypoxic-ischemic brain damage. *Pediatr Res* 1992;31:138–42.
106. Salhab WA, Wyckoff MH, Laptook AR, Perlman JM. Initial hypoglycemia and neonatal brain injury in term infants with severe fetal acidemia. *Pediatrics* 2004;114:361–6.

107. Hattori H, Wasterlain CG. Posthypoxic glucose supplement reduces hypoxic-ischemic brain damage in the neonatal rat. *Ann Neurol* 1990;28:122–8.
108. LeBlanc MH, Huang M, Patel D, Smith EE, Devidas M. Glucose given after hypoxic ischemia does not affect brain injury in piglets. *Stroke* 1994;25:1443–7, discussion 8.
109. Rabe H, Reynolds G, Diaz-Rossello J. Early versus delayed umbilical cord clamping in preterm infants. *Cochrane Database Syst Rev* 2004;CD003248.
110. Ibrahim HM, Krouskop RW, Lewis DF, Dhanireddy R. Placental transfusion: umbilical cord clamping and preterm infants. *J Perinatol* 2000;20:351–4.
111. Linderkamp O, Nelle M, Kraus M, Zilow EP. The effect of early and late cord-clamping on blood viscosity and other hemorheological parameters in full-term neonates. *Acta Paediatr* 1992;81:745–50.
112. Nelle M, Zilow EP, Bastert G, Linderkamp O. Effect of Leboyer childbirth on cardiac output, cerebral and gastrointestinal blood flow velocities in full-term neonates. *Am J Perinatol* 1995;12:212–6.
113. De Leeuw R, Cuttini M, Nadai M, et al. Treatment choices for extremely preterm infants: an international perspective. *J Pediatr* 2000;137:608–16.
114. Sanders MR, Donohue PK, Oberdorf MA, Rosenkrantz TS, Allen MC. Perceptions of the limit of viability: neonatologists' attitudes toward extremely preterm infants. *J Perinatol* 1995;15:494–502.
115. Kopelman LM, Irons TG, Kopelman AE. Neonatologists judge the "Baby Doe" regulations. *N Engl J Med* 1988;318:677–83.
116. Draper ES, Manktelow B, Field DJ, James D. Tables for predicting survival for preterm births are updated. *BMJ* 2003;327:872.
117. Jain L, Ferre C, Vidyasagar D, Nath S, Sheftel D. Cardiopulmonary resuscitation of apparently stillborn infants: survival and long-term outcome. *J Pediatr* 1991;118:778–82.
118. Haddad B, Mercer BM, Livingston JC, Talati A, Sibai BM. Outcome after successful resuscitation of babies born with apgar scores of 0 at both 1 and 5 min. *Am J Obstet Gynecol* 2000;182:1210–4.



Part 8: Interdisciplinary topics

International Liaison Committee on Resuscitation

The Interdisciplinary Task Force discussed topics that applied to several task forces and in particular focused on questions about educational methods, ethics, and outcomes. Some of these topics are discussed in other sections of this document (e.g. the topic of medical emergency teams is discussed in Part 4: 'Advanced Life Support').

To maintain consistency with the science statements in other sections, studies using manikins were recorded as LOE 6, irrespective of the study design.

Educational methods

Acquisition and retention of skills are poor after conventional CPR training.¹ Evidence for and against several resuscitation training methods was reviewed, highlighting the need for further research.

Devices

CPR prompt devices

W190A, W190B

Consensus on science. Twenty-seven randomised studies using models from the motor skills literature (LOE 6)^{2–28} and one randomised study using manikins (LOE 6)²⁹ showed that the use of audio or visual prompts during motor skills acquisition training improved student skills performance during or immediately after training. These studies and supporting theory from two studies (LOE 7)^{30,31} indicate that the overuse of guiding prompts dur-

ing training reduced skills retention in the long term.

Treatment recommendation. Audio and visual prompts and other forms of directive or corrective feedback that guide action sequences and timing of chest compressions and ventilations may help early learning of CPR skills. Training must include ample practice time without prompting devices to optimize skills retention for situations in which prompting devices are not available.

Instructional methods

Effective AED instructional methods

W191A, W191B

Consensus on science. Seven studies (LOE 4^{32–35}; LOE 5^{36,37}; LOE 7³⁸) showed improved rates of survival from out-of-hospital cardiac arrest when CPR plus automated external defibrillation training (traditional 4-h course) was made widely available to lay first responders. The prospective randomised trial of lay rescuer automated external defibrillation programs did not specifically evaluate the training provided, but sites where rescuers were trained and equipped to provide CPR or CPR plus automated external defibrillator (AED) use showed higher survival rates compared with national reports (LOE 7).³⁸

Twenty studies (LOE 5³⁹; LOE 6^{40–58}) document consistent improvement in simulated AED use and skills retention using diverse training methods and durations. Three studies (LOE 6)^{59–61} show that within a simulated arrest scenario the correct and

appropriate use of an AED depends on the AED user interface.

Treatment recommendation. Community lay responder AED training is recommended. There is insufficient evidence to recommend a specific instructional method for AED training. AED manufacturers should increase the ease of AED user interface to improve efficacy.

Effective BLS instructional methods

W185A,W185B,W192

Consensus on science. Nineteen randomised manikin studies (LOE 6)^{48,62–79} and one extrapolated study (LOE 7)⁸⁰ showed considerable variability in BLS skills acquisition and retention with the use of different instructional formats (video instruction, computer-assisted instruction, and traditional instruction). Four randomised studies using manikins (LOE 6)^{66–69} indicated that one video instruction program (a self-instructional synchronous “watch-while-you-practice” program) achieved better skills acquisition and retention than other educational formats. One randomised study of adult learners using manikins showed that a brief video self-instruction program produced CPR skills performance equivalent to or better than traditional training (LOE 6).⁸¹

Treatment recommendation. Instruction methods should not be limited to traditional techniques; newer training methods (e.g. “watch-while-you-practice” video programs) may be more effective. Training programs should be evaluated to verify that they enable effective skills acquisition and retention.

Instructional methods for hand position in chest compressions

W189

Consensus on science. Six randomised controlled trials (RCTs) using manikins (LOE 6)^{67,69,82–85} evaluated hand positioning in detail. One trial⁸² compared a simplified message (“place hands in the centre of the chest”) versus the standard method (anatomical landmarks) for teaching correct hand placement. Three of the six trials^{83–85} compared a staged teaching approach with standard teaching. Two of the trials^{67,69} compared the results of video self-instruction with standard teaching on CPR performance. The likelihood of achieving an acceptable hand position was no different between those who had received detailed instruction on anatomical landmarks and those who were instructed to simply compress the centre of the chest.

In four manikin RCTs (LOE 6)^{82–85} the use of anatomical landmarks to determine hand placement delayed delivery of the first chest compression after a ventilation; thus, fewer compressions were delivered per minute. Incorrect rescuer hand placement can injure the victim (LOE 6).^{86,87}

Treatment recommendation. Teaching hand placement for chest compression should be simplified with less attention to anatomical landmarks and emphasis on the importance of minimising interruption to chest compressions and performing an adequate number of chest compressions per minute.

Retraining intervals

Retraining intervals in advanced and basic life support

W186A,W86

Consensus on science. One prospective cohort study (LOE 3),⁸⁸ one survey (LOE 5),⁸⁹ and 10 manikin studies (LOE 6),^{90–99} documented decay in healthcare provider ALS skills and knowledge after ALS training and retraining from as little as 6 weeks to 2 years. Refresher courses based only on knowledge did not prevent the decay in psychomotor skills.

A single randomised manikin study (LOE 6)¹⁰⁰ concluded that retraining at either 3- or 6-month intervals resulted in similar BLS performance at 12 months and providers who were retrained performed significantly better than controls with no retraining.

Treatment recommendation. Frequent retraining (theory and practice) is required to maintain both BLS and ALS skills. The optimal interval for retraining has not been established.

Media campaigns

Media campaigns targeting chest pain

W193A,W193B

Consensus on science. One large RCT (LOE 1),¹⁰¹ a Cochrane systematic review (LOE 1),¹⁰² and four additional studies (LOE 3^{103,104}; LOE 4^{105,106}) evaluating the impact of mass media campaigns indicate that they do not reduce the delay to presentation at the hospital following onset of chest pain. Conversely seven studies (LOE 3)^{107–113} did report reduced delay in the patient’s response to chest pain.

The evidence that mass media campaigns reduce patient delay from the onset of symptoms to pre-

sentation at hospital is equivocal and suggests that the impact of such campaigns, particularly on prehospital delay times, may be greater for populations in which the baseline delay time is long.

There is evidence that mass media campaigns can increase the use of ambulance transport (LOE 1)¹⁰¹ in patients with symptoms that suggest myocardial ischemia. In several studies (LOE 1¹⁰²; LOE 3^{107,110,114}; LOE 4¹⁰⁵) the number of patients presenting to the emergency department increased in the early stages of the media campaign but soon returned to baseline.

The impact of mass media campaigns on rates of mortality from ischemic heart disease remains inconclusive (LOE 3)¹⁰⁹; however, the inference is that by reducing prehospital delay time, the mortality rate should decrease.

Treatment recommendation. Given that the data are inconsistent, mass media campaigns should not be considered the only option for reducing patient delay but rather part of an overall system approach to reduce the interval from onset of symptoms of chest pain to hospital presentation.

Educational evaluation

Although there is considerable literature on the evaluation of educational processes in general, there are few studies of resuscitation education.

Attitude toward performing CPR

Barriers to performing CPR

W184A,W184B

Consensus on science. One RCT (LOE 2),¹¹⁵ one prospective controlled cohort study (LOE 3),¹¹⁶ two cohort and case studies (LOE 4),^{117,118} supported by 27 cohort and case studies (LOE 5^{119–138}; LOE 7^{139–145}) indicate hesitancy or unwillingness to perform CPR, particularly mouth-to-mouth ventilation, on adult patients in and out of hospital, even after CPR training.

Reasons for the hesitancy or unwillingness to perform CPR include, but are not limited to, fear of contracting a disease while performing mouth-to-mouth ventilations, fear of performing the skills incorrectly, and fear of hurting the patient.

Treatment recommendation. CPR training programs should include discussion of the minimal risk of contracting infectious diseases while performing mouth-to-mouth ventilation. “Chest compression

only” resuscitation may be considered when there is a reluctance to perform mouth-to-mouth ventilation (see Part 2: “Adult Basic Life Support”).

Written test scores and skills competence

W188A,W188B

Consensus on science. Do written test scores correlate with competence in CPR skills? None of the studies reviewed was designed specifically to answer this question. In 14 of 17 studies test scores correlated with CPR proficiency. Of the seven studies with good written test scores (LOE 6 manikin studies), four studies were associated with good CPR skills^{146–149} and three studies with poor CPR skills.^{150–152} In two manikin studies (LOE 6)^{68,153} mediocre written test scores correlated with mediocre or borderline CPR performance. In six manikin studies (LOE 6),^{72,147,153–156} poor written test performance was associated with poor CPR capability. In five manikin studies (LOE 6),^{150–152,157,158} written test scores did not correlate with CPR proficiency.

Treatment recommendation. A written test score does not always reflect BLS skills competence. Therefore, a written test or questionnaire should not be used as the sole determinant of a person’s acquisition of the skills needed to perform CPR.

Ethics

The ethical issues surrounding resuscitation are dependent on local culture and law. Consideration of the patient’s wishes, the family’s desires, cultural issues, and local laws makes specific recommendations about ethical decisions generally inappropriate.

Impact of DNAR on resuscitation

W179A,W179B,W179C

Consensus on science. The emergency medical services (EMS) system is activated for many patients in cardiac arrest who are chronically ill, have a terminal illness, or have do-not-attempt-resuscitation (DNAR) orders (LOE 4).^{159–161} Studies from the United States and Australia indicate that Caucasians and better-educated persons are more likely to have advance directives (LOE 4^{162–165}; LOE 7^{166–168}). There is evidence that out-of-hospital healthcare providers can interpret and use DNAR orders and other documents to limit treatment (LOE 3^{169,170}; LOE 4¹⁷¹; LOE 7¹⁷²).

The most studied DNAR form is the Physician Orders for Life-Sustaining Treatment (POLST) form.^{170,171,173–175}

Treatment recommendation. We recommend the use of standardised out-of-hospital physician orders for patients who are chronically ill or have a terminal illness. These must be easily understood by EMS personnel. Additional instructions should indicate whether EMS personnel are to initiate or continue life-sustaining interventions for patients in cardiac arrest and those in near-arrest. Because laws governing the use of DNAR forms and advance directives vary by jurisdiction, providers should be aware of local laws and regulations.¹⁷⁶

Family member presence during CPR

W180A,W180B

Consensus on science. No studies evaluated the effect of the presence of parents during resuscitation of children. Studies on parents' opinions indicate their preference to be at the side of the child who is dying (LOE 5),¹⁷⁷ during CPR (LOE 5),¹⁷⁷ or during procedures (LOE 7).^{177–184} However, five studies (LOE 3)^{185–189} found that staff members were reluctant to allow parents to be present during resuscitation.

Most relatives of adult patients requiring CPR state that they would like to be offered the option of being present in the resuscitation room (LOE 5).^{190–194} A survey of adult patients indicated that many, but not all, would prefer to have certain family members present (LOE 5).¹⁹⁵ Family presence during resuscitation did not impact on self-reported stress among staff (LOE 3),¹⁹⁶ nor was it disruptive for staff (LOE 5).^{191,194} Family members considered their presence to be beneficial (LOE 5)^{191,193,194,197} and their adjustment to the death of the patient made easier by their presence during the resuscitation attempt (LOE 2¹⁹⁸; LOE 5^{191,197}).

There are no data to support or refute the importance of having a dedicated staff member available to support family members during resuscitation for either adults or children, but this practice is well described (LOE 2¹⁹⁸; LOE 5¹⁹¹).

Treatment recommendation. There are no data indicating that the presence of relatives in the resuscitation room is harmful. Therefore, it is reasonable to give select family members the opportunity to be present during resuscitation unless the adult patient has raised a prior objection.

Outcomes and cost-effectiveness

Research about the "quality of life" for survivors of cardiac arrest is plagued by the lack of a consistent definition of quality of life and how best to measure it. Nonetheless, the increasing demand for limited healthcare resources makes it important to measure the effectiveness of CPR in terms of quality of survival and not just the number of survivors.

Outcomes

Quality of life outcomes after CPR

W182A,W182B

Consensus on science. In six nonrandomised prospective cohort studies (LOE 3)^{144,199–203} and 20 additional studies (LOE 4^{204–210}; LOE 5^{211–223}) of long-term survivors of in- and out-of-hospital cardiac arrest, the quality of life among the majority of adult survivors is similar to that of the general population. Cognitive deficits in survivors, such as memory loss and depression, are common. In two studies (LOE 4)^{224,225} neurologic outcomes were poor after cardiac arrest in children. Two studies indicate that the quality of life may not be as good in some cohorts, such as long-term care patients (LOE 5).^{226,227}

Treatment recommendation. The quality of life for most adult survivors of cardiac arrest and CPR is good. There are few reports about longer-term quality of life in children. For more information about prognosis in adults, children, and neonates, see Part 2: "Adult Basic Life Support," Part 6: "Paediatric Basic and Advanced Life Support," and Part 7: "Neonatal Resuscitation."

Cost-effectiveness

Cost-effectiveness in CPR training programs

W183

Consensus on science. In the single study (LOE 3)¹⁴⁸ that considers the cost-effectiveness of CPR training programs, traditional CPR training in an unselected population of laypeople is expensive compared with accepted cost-effectiveness thresholds. Conversely, selective training of laypeople at high risk of witnessing a cardiac arrest (i.e. persons living in households with a recent survivor of myocardial infarction) is much more cost-effective.

Treatment recommendation. It is reasonable for CPR programs to emphasise the enrolment of laypeople with the highest probability of encoun-

tering cardiac arrest. Other potentially more cost-effective methods of training should be considered (see previous sections).

Appendix A. Supplementary data

Supplementary data associated with this article can be found, in the online version, at [10.1016/j.resuscitation.2005.09.021](https://doi.org/10.1016/j.resuscitation.2005.09.021).

References

- Chamberlain DA, Hazinski MF. Education in resuscitation: an ILCOR Symposium: Utstein Abbey: Stavanger, Norway: June 22–24. *Circulation* 2003;108:2575–94.
- Goodwin AP. Cardiopulmonary resuscitation training revisited. *J R Soc Med* 1992;85:452–3.
- Guadagnoli MA, Kohl RM. Knowledge of results for motor learning: relationship between error estimation and knowledge of results frequency. *J Mot Behav* 2001;33:217–24.
- Pringle RK. Guidance hypothesis with verbal feedback in learning a palpation skill. *J Manipulative Physiol Ther* 2004;27:36–42.
- Schmidt RA, Young DE, Swinnen S, Shapiro DC. Summary knowledge of results for skill acquisition: support for the guidance hypothesis. *J Exp Psychol* 1989;15:352–9.
- Swinnen S. Interpolated activities during the knowledge-of-results delay and post-knowledge-of-results interval: effects on performance and learning. *J Exp Psychol* 1990;16:692–705.
- Winstein CJ, Schmidt RA. Reduced frequency of knowledge of results enhances motor skill learning. *J Exp Psychol* 1990;16:677–91.
- Wrisberg CA, Wulf G. Diminishing the effects of reduced frequency of knowledge of results on generalized motor program learning. *J Mot Behav* 1997;29:17–26.
- Wulf G, Lee TD, Schmidt RA. Reducing knowledge of results about relative versus absolute timing: Differential effects on learning. *J Mot Behav* 1994;26:362–9.
- Wulf G, Schmidt RA. The learning of generalized motor programs: reducing the relative frequency of knowledge of results enhances memory. *J Exp Psychol* 1989;15:748–57.
- Anderson DI, Magill RA, Sekiya H. A reconsideration of the trials-delay of knowledge of results paradigm in motor skill learning. *Res Q Exerc Sport* 1994;65:286–90.
- Anderson DI, Magill RA, Sekiya H. Motor learning as a function of KR schedule and characteristics of task-intrinsic feedback. *J Mot Behav* 2001;33:59–66.
- Butki BD, Hoffman SJ. Effects of reducing frequency of intrinsic knowledge of results on the learning of a motor skill. *Percept Mot Skills* 2003;97:569–80.
- Croce R, Horvat M, Roswal G. Augmented feedback for enhanced skill acquisition in individuals with traumatic brain injury. *Percept Mot Skills* 1996;82:507–14.
- Gable CD, Shea CH, Wright DL. Summary knowledge of results. *Res Q Exerc Sport* 1991;62:285–92.
- Gillespie M. Summary versus every-trial knowledge of results for individuals with intellectual disabilities. *Adapted Phys Act Q* 2003;20:46–56.
- Goodwin JE, Eckerson JM, Voll Jr CA. Testing specificity and guidance hypotheses by manipulating relative frequency of KR scheduling in motor skill acquisition. *Percept Mot Skills* 2001;93:819–24.
- Guadagnoli MA, Leis B, Van Gemmert AW, Stelmach GE. The relationship between knowledge of results and motor learning in Parkinsonian patients. *Parkinsonism Relat Disord* 2002;9:89–95.
- Guay M, Salmoni A, Lajoie Y. Summary knowledge of results and task processing load. *Res Q Exerc Sport* 1997;68:167–71.
- Kohl RM, Guadagnoli MA. The scheduling of knowledge of results. *J Mot Behav* 1996;28:233–40.
- Lee TD, White MA, Carnahan H. On the role of knowledge of results in motor learning: exploring the guidance hypothesis. *J Mot Behav* 1990;22:191–208.
- Liu J, Wrisberg CA. The effect of knowledge of results delay and the subjective estimation of movement form on the acquisition and retention of a motor skill. *Res Q Exerc Sport* 1997;68:145–51.
- Park JH, Shea CH, Wright DL. Reduced-frequency concurrent and terminal feedback: a test of the guidance hypothesis. *J Mot Behav* 2000;32:287–96.
- Schmidt RA, Wulf G. Continuous concurrent feedback degrades skill learning: implications for training and simulation. *Hum Factors* 1997;39:509–25.
- Weeks DL, Kordus RN. Relative frequency of knowledge of performance and motor skill learning. *Res Q Exerc Sport* 1998;69:224–30.
- Wulf G, Schmidt RA, Deubel H. Reduced feedback frequency enhances generalized motor program learning but not parameterization learning. *J Exp Psychol* 1993;19:1134–50.
- Yao WX. Average-KR schedule benefits generalized motor program learning. *Percept Mot Skills* 2003;97:185–91.
- Shewokis PA, Kennedy CZ, Marsh JL. Effects of bandwidth knowledge of results on the performance and learning of a shoulder internal rotation isokinetic strength task. *Isokinet Exerc Sci* 2000;8:129–39.
- Wik L, Thowsen J, Steen PA. An automated voice advisory manikin system for training in basic life support without an instructor. A novel approach to CPR training. *Resuscitation* 2001;50:167–72.
- Salmoni AW, Schmidt RA, Walter CB. Knowledge of results and motor learning: a review and critical reappraisal. *Psychol Bull* 1984;95:355–86.
- Winstein CJ. Knowledge of results and motor learning—implications for physical therapy. *Phys Ther* 1991;71:140–9.
- Lerner EB, Hinchey PR, Billittier IV AJ. A survey of first-responder firefighters' attitudes, opinions, and concerns about their automated external defibrillator program. *Prehosp Emerg Care* 2003;7:120–4.
- Bertrand C, Rodriguez Redington P, Lecarpentier E, et al. Preliminary report on AED deployment on the entire Air France commercial fleet: a joint venture with Paris XII University Training Programme. *Resuscitation* 2004;63:175–81.
- Chadda KD, Kammerer R. Early experiences with the portable automatic external defibrillator in the home and public places. *Am J Cardiol* 1987;60:732–3.
- Mosesso Jr VN, Davis EA, Auble TE, Paris PM, Yealy DM. Use of automated external defibrillators by police officers for treatment of out-of-hospital cardiac arrest. *Ann Emerg Med* 1998;32:200–7.
- Valenzuela TD, Roe DJ, Nichol G, Clark LL, Spaite DW, Hardman RG. Outcomes of rapid defibrillation by security officers after cardiac arrest in casinos. *N Engl J Med* 2000;343:1206–9.

37. Destro A, Marzaloni M, Sermasi S, Rossi F. Automatic external defibrillators in the hospital as well? *Resuscitation* 1996;31:39–43.
38. The Public Access Defibrillation Trial Investigators. Public-access defibrillation and survival after out-of-hospital cardiac arrest. *N Engl J Med* 2004;351:637–46.
39. Walters G, D'Auria D, Glucksman E. Automated external defibrillators: implications for training qualified ambulance staff. *Ann Emerg Med* 1992;21:692–7.
40. Cummins RO, Schubach JA, Litwin PE, Hearne TR. Training lay persons to use automatic external defibrillators: success of initial training and one-year retention of skills. *Am J Emerg Med* 1989;7:143–9.
41. Gundry JW, Comess KA, DeRook FA, Jorgenson D, Bardy GH. Comparison of naive sixth-grade children with trained professionals in the use of an automated external defibrillator. *Circulation* 1999;100:1703–7.
42. Kaye W, Mancini ME, Giuliano KK, et al. Strengthening the in-hospital chain of survival with rapid defibrillation by first responders using automated external defibrillators: training and retention issues. *Ann Emerg Med* 1995;25:163–8.
43. Kooij FO, van Alem AP, Koster RW, de Vos R. Training of police officers as first responders with an automated external defibrillator. *Resuscitation* 2004;63:33–41.
44. Lawson L, March J. Automated external defibrillation by very young, untrained children. *Prehosp Emerg Care* 2002;6:295–8.
45. Mattei LC, McKay U, Lepper MW, Soar J. Do nurses and physiotherapists require training to use an automated external defibrillator? *Resuscitation* 2002;53:277–80.
46. McDaniel CM, Berry VA, Haines DE, DiMarco JP. Automatic external defibrillation of patients after myocardial infarction by family members: practical aspects and psychological impact of training. *Pacing Clin Electrophysiol* 1988;11:2029–34.
47. McKee DR, Wynne G, Evans TR. Student nurses can defibrillate within 90 s. An evaluation of a training programme for third year student nurses in the use of an automatic external defibrillator. *Resuscitation* 1994;27:35–7.
48. Meischke HW, Rea T, Eisenberg MS, Schaeffer SM, Kudenchuk P. Training seniors in the operation of an automated external defibrillator: a randomized trial comparing two training methods. *Ann Emerg Med* 2001;38:216–22.
49. Moore JE, Eisenberg MS, Cummins RO, Hallstrom A, Litwin P, Carter W. Lay person use of automatic external defibrillation. *Ann Emerg Med* 1987;16:669–72.
50. Rocchia WD, Modic PE, Cuddy MA. Automated external defibrillator use among the general population. *J Dent Educ* 2003;67:1355–61.
51. Sandroni C, Fenici P, Franchi ML, Cavallaro F, Menchinelli C, Antonelli M. Automated external defibrillation by untrained deaf lay rescuers. *Resuscitation* 2004;63:43–8.
52. Ten Eyck RP. Automated external defibrillator training and skills maintenance in Air Force emergency medical services systems. *Mil Med* 1993;158:579–81.
53. Usatch BR, Cone DC. Automated external defibrillator training and skill retention at a ski patrol. *Prehosp Emerg Care* 2002;6:325–9.
54. Warwick JP, Mackie K, Spencer I. Towards early defibrillation—a nurse training programme in the use of automated external defibrillators. *Resuscitation* 1995;30:231–5.
55. Wik L, Dorph E, Auestad B, Steen PA. Evaluation of a defibrillator-basic cardiopulmonary resuscitation programme for non medical personnel. *Resuscitation* 2003;56:167–72.
56. Woollard M, Whitfeild R, Smith A, et al. Skill acquisition and retention in automated external defibrillator (AED) use and CPR by lay responders: a prospective study. *Resuscitation* 2004;60:17–28.
57. Zeitz CJ, Zeitz KM, Ward G, Inglis A. The acquisition and maintenance of defibrillation skills by lay first responders. *Resuscitation* 2003;56:77–82.
58. Walters G, Glucksman E, Evans TR. Training St John Ambulance volunteers to use an automated external defibrillator. *Resuscitation* 1994;27:39–45.
59. Andre AD, Jorgenson DB, Froman JA, Snyder DE, Poole JE. Automated external defibrillator use by untrained bystanders: can the public-use model work? *Prehosp Emerg Care* 2004;8:284–91.
60. Eames P, Larsen PD, Galletly DC. Comparison of ease of use of three automated external defibrillators by untrained lay people. *Resuscitation* 2003;58:25–30.
61. Fleischhackl R, Losert H, Haugk M, et al. Differing operational outcomes with six commercially available automated external defibrillators. *Resuscitation* 2004;62:167–74.
62. Dracup K, Moser DK, Doering LV, Guzy PM. Comparison of cardiopulmonary resuscitation training methods for parents of infants at high risk for cardiopulmonary arrest. *Ann Emerg Med* 1998;32:170–7.
63. Fabius DB, Grissom EL, Fuentes A. Recertification in cardiopulmonary resuscitation. A comparison of two teaching methods. *J Nurs Staff Dev* 1994;10:262–8.
64. Messmer P, Meehan R, Gilliam N, White S, Donaldson P. Teaching infant CPR to mothers of cocaine-positive infants. *J Contin Educ Nurs* 1993;24:217–20.
65. Plank CH, Steinke KR. Effect of two teaching methods on CPR retention. *J Nurs Staff Dev* 1989;5:145–7.
66. Braslow A, Brennan RT, Newman MM, Bircher NG, Batcheller AM, Kaye W. CPR training without an instructor: development and evaluation of a video self-instructional system for effective performance of cardiopulmonary resuscitation. *Resuscitation* 1997;34:207–20.
67. Todd KH, Braslow A, Brennan RT, et al. Randomized, controlled trial of video self-instruction versus traditional CPR training. *Ann Emerg Med* 1998;31:364–9.
68. Todd KH, Heron SL, Thompson M, Dennis R, O'Connor J, Kellermann AL. Simple CPR: a randomized, controlled trial of video self-instructional cardiopulmonary resuscitation training in an African American church congregation. *Ann Emerg Med* 1999;34:730–7.
69. Batcheller AM, Brennan RT, Braslow A, Urrutia A, Kaye W. Cardiopulmonary resuscitation performance of subjects over forty is better following half-hour video self-instruction compared to traditional four-hour classroom training. *Resuscitation* 2000;43:101–10.
70. Edwards MJ, Hannah KJ. An examination of the use of interactive videodisc cardiopulmonary resuscitation instruction for the lay community. *Comput Nurs* 1985;3:250–2.
71. Nelson M, Brown CG. CPR instruction: modular versus lecture course. *Ann Emerg Med* 1984;13:118–21.
72. Kaczorowski J, Levitt C, Hammond M, et al. Retention of neonatal resuscitation skills and knowledge: a randomized controlled trial. *Fam Med* 1998;30:705–11.
73. Liberman M, Golberg N, Mulder D, Sampalis J. Teaching cardiopulmonary resuscitation to CEGEP students in Quebec—a pilot project. *Resuscitation* 2000;47:249–57.
74. Friesen L, Stotts NA. Retention of Basic Cardiac Life Support content: the effect of two teaching methods. *J Nurs Educ* 1984;23:184–91.
75. Jerin JM, Ansell BA, Larsen MP, Cummins RO. Automated external defibrillators: skill maintenance using computer-assisted learning. *Acad Emerg Med* 1998;5:709–17.

76. Long CA. Teaching parents infant CPR—lecture or audiovisual tape? *MCN Am J Matern Child Nurs* 1992;17:30–2.
77. Clark LJ, Watson J, Cobbe SM, Reeve W, Swann IJ, Macfarlane PW. CPR '98: a practical multimedia computer-based guide to cardiopulmonary resuscitation for medical students. *Resuscitation* 2000;44:109–17.
78. Done ML, Parr M. Teaching basic life support skills using self-directed learning, a self-instructional video, access to practice manikins and learning in pairs. *Resuscitation* 2002;52:287–91.
79. Umlauf MG. How to provide around-the-clock CPR certification without losing any sleep. *J Contin Educ Nurs* 1990;21:248–51.
80. Dracup K, Moser DK, Doering LV, Guzy PM, Juarbe T. A controlled trial of cardiopulmonary resuscitation training for ethnically diverse parents of infants at high risk for cardiopulmonary arrest. *Crit Care Med* 2000;28:3289–95.
81. Lynch B, Einspruch E, Nichol G, Becker L, Aufderheide T, Idris A. Effectiveness of a 30-minute CPR self-instruction program for lay responders: a controlled randomized study. *Resuscitation* 2005;67:31–43.
82. Handley AJ. Teaching hand placement for chest compression—a simpler technique. *Resuscitation* 2002;53:29–36.
83. Assar D, Chamberlain D, Colquhoun M, et al. Randomised controlled trials of staged teaching for basic life support, 1: skill acquisition at bronze stage. *Resuscitation* 2000;45:7–15.
84. Chamberlain D, Smith A, Colquhoun M, Handley AJ, Kern KB, Woollard M. Randomised controlled trials of staged teaching for basic life support: 2. Comparison of CPR performance and skill retention using either staged instruction or conventional training. *Resuscitation* 2001;50:27–37.
85. Smith A, Colquhoun M, Woollard M, Handley AJ, Kern KB, Chamberlain D. Trials of teaching methods in basic life support (4): comparison of simulated CPR performance at unannounced home testing after conventional or staged training. *Resuscitation* 2004;61:41–7.
86. Clements F, McGowan J. Finger position for chest compressions in cardiac arrest in infants. *Resuscitation* 2000;44:43–6.
87. Reynolds PE, Turner MM. Relative merits of ARC guidelines for ECC. *Resuscitation* 2003;57:187–91.
88. Makker R, Gray-Siracusa K, Evers M. Evaluation of advanced cardiac life support in a community teaching hospital by use of actual cardiac arrests. *Heart Lung* 1995;24:116–20.
89. Anthonypillai F. Retention of advanced cardiopulmonary resuscitation knowledge by intensive care trained nurses. *Intensive Crit Care Nurs* 1992;8:180–4.
90. Azcona LA, Gutierrez GE, Fernandez CJ, Natera OM, Ruiz-Speare O, Ali J. Attrition of advanced trauma life support (ATLS) skills among ATLS instructors and providers in Mexico. *J Am Coll Surg* 2002;195:372–7.
91. Birnbaum ML, Robinson NE, Kuska BM, Stone HL, Fryback DG, Rose JH. Effect of advanced cardiac life-support training in rural, community hospitals. *Crit Care Med* 1994;22:741–9.
92. Hammond F, Saba M, Simes T, Cross R. Advanced life support: retention of registered nurses' knowledge 18 months after initial training. *Aust Crit Care* 2000;13:99–104.
93. Kaye W, Mancini ME, Rallis SF. Advanced cardiac life support refresher course using standardized objective-based Mega Code testing. *Crit Care Med* 1987;15:55–60.
94. Kaye W, Wynne G, Marteau T, et al. An advanced resuscitation training course for preregistration house officers. *J R Coll Physicians Lond* 1990;24:51–4.
95. O'Steen DS, Kee CC, Minick MP. The retention of advanced cardiac life support knowledge among registered nurses. *J Nurs Staff Dev* 1996;12:66–72.
96. Schwid HA, O'Donnell D. Anesthesiologists' management of simulated critical incidents. *Anesthesiology* 1992;76:495–501.
97. Young R, King L. An evaluation of knowledge and skill retention following an in-house advanced life support course. *Nurs Crit Care* 2000;5:7–14.
98. Stross JK. Maintaining competency in advanced cardiac life support skills. *JAMA* 1983;249:3339–41.
99. Su E, Schmidt TA, Mann NC, Zechnich AD. A randomized controlled trial to assess decay in acquired knowledge among paramedics completing a pediatric resuscitation course. *Acad Emerg Med* 2000;7:779–86.
100. Berden HJ, Willems FF, Hendrick JM, Pijls NH, Knape JT. How frequently should basic cardiopulmonary resuscitation training be repeated to maintain adequate skills? *BMJ* 1993;306:1576–7.
101. Luepker RV, Raczynski JM, Osganian S, et al. Effect of a community intervention on patient delay and emergency medical service use in acute coronary heart disease: the Rapid Early Action for Coronary Treatment (REACT) trial. *JAMA* 2000;284:60–7.
102. Grilli R, Ramsay C, Minozzi S. Mass media interventions: effects on health services utilisation. *Cochrane Database Syst Rev* 2001;CD000389.
103. Ho MT, Eisenberg MS, Litwin PE, Schaeffer SM, Damon SK. Delay between onset of chest pain and seeking medical care: the effect of public education. *Ann Emerg Med* 1989;18:727–31.
104. Bett N, Aroney G, Thompson P. Impact of a national educational campaign to reduce patient delay in possible heart attack. *Aust NZJ Med* 1993;23:157–61.
105. Wright RS, Kopecky SL, Timm M, et al. Impact of community-based education on health care evaluation in patients with acute chest pain syndromes: the Wabasha Heart Attack Team (WHAT) project. *Fam Pract* 2001;18:537–9.
106. Moses HW, Engelking N, Taylor GJ, et al. Effect of a two-year public education campaign on reducing response time of patients with symptoms of acute myocardial infarction. *Am J Cardiol* 1991;68:249–51.
107. Herlitz J, Hartford M, Karlson BV, et al. Effect of a media campaign to reduce delay times for acute myocardial infarction on the burden of chest pain patients in the emergency department. *Cardiology* 1991;79:127–34.
108. Herlitz J, Blohm M, Hartford M, et al. Follow-up of a 1-year media campaign on delay times and ambulance use in suspected acute myocardial infarction. *Eur Heart J* 1992;13:171–7.
109. Blohm M, Hartford M, Karlson BW, Karlsson T, Herlitz J. A media campaign aiming at reducing delay times and increasing the use of ambulance in AMI. *Am J Emerg Med* 1994;12:315–8.
110. Gaspoz JM, Unger PF, Urban P, et al. Impact of a public campaign on pre-hospital delay in patients reporting chest pain. *Heart* 1996;76:150–5.
111. Breuer HW, Eckert K. The Gortitz myocardial infarction project: An information campaign to reduce the prehospital time of acute myocardial infarctions in Eastern Saxonia. *Herz Kreislauf* 1999;31:443–7 [German].
112. Maeso-Madronero JL, Bergbauer M, Mensing M, Murza G, Athanasiou K, Lange S. HEUH 'Recognition of myocardial infarction and correct acting'—a project aiming at reducing the prehospital delay time in acute myocardial infarction. *Herz Kreislauf* 2000;32:257–62 [German].

113. Mitic WR, Perkins J. The effect of a media campaign on heart attack delay and decision times. *Can J Public Health* 1984;75:414–8.
114. Eppler E, Eisenberg MS, Schaeffer S, Meischke H, Larson MP. 911 and emergency department use for chest pain: results of a media campaign. *Ann Emerg Med* 1994;24:202–8.
115. Moser DK, Dracup K, Doering LV. Effect of cardiopulmonary resuscitation training for parents of high-risk neonates on perceived anxiety, control, and burden. *Heart Lung* 1999;28:326–33.
116. Kandakai T, King K. Perceived self-efficacy in performing lifesaving skills: an assessment of the American Red Cross's Responding to Emergencies course. *J Health Educ* 1999;30:235–41.
117. Lester CA, Donnelly PD, Assar D. Lay CPR trainees: retraining, confidence and willingness to attempt resuscitation 4 years after training. *Resuscitation* 2000;45:77–82.
118. Pane GA, Salness KA. A survey of participants in a mass CPR training course. *Ann Emerg Med* 1987;16:1112–6.
119. Axelsson A, Herlitz J, Fridlund B. How bystanders perceive their cardiopulmonary resuscitation intervention; a qualitative study. *Resuscitation* 2000;47:71–81.
120. Axelsson A, Thoren A, Holmberg S, Herlitz J. Attitudes of trained Swedish lay rescuers toward CPR performance in an emergency: a survey of 1012 recently trained CPR rescuers. *Resuscitation* 2000;44:27–36.
121. Brenner BE, Van DC, Cheng D, Lazar EJ. Determinants of reluctance to perform CPR among residents and applicants: the impact of experience on helping behavior. *Resuscitation* 1997;35:203–11.
122. Chu K, May C, Clark MJ, Breeze K. CPR training in households of patients with chest pain. *Prehosp Emerg Care* 2003;7:219–24.
123. Elif AA, Zeynep K. Knowledge of basic life support: a pilot study of the Turkish population by Baskent University in Ankara. *Resuscitation* 2003;58:187–92.
124. Gross CP, Reisman AB, Schwartz MD. The physician as ambivalent Samaritan: will internists resuscitate victims of out-of-hospital emergencies? *J Gen Intern Med* 1998;13:491–4.
125. Holmberg M, Holmberg S, Herlitz J. Effect of bystander cardiopulmonary resuscitation in out-of-hospital cardiac arrest patients in Sweden. *Resuscitation* 2000;47:59–70.
126. Hubble MW, Bachman M, Price R, Martin N, Huie D. Willingness of high school students to perform cardiopulmonary resuscitation and automated external defibrillation. *Prehosp Emerg Care* 2003;7:219–24.
127. Jelinek GA, Gennat H, Celenza T, O'Brien D, Jacobs I, Lynch D. Community attitudes towards performing cardiopulmonary resuscitation in Western Australia. *Resuscitation* 2001;51:239–46.
128. Johnston TC, Clark MJ, Dingle GA, FitzGerald G. Factors influencing Queenslanders' willingness to perform bystander cardiopulmonary resuscitation. *Resuscitation* 2003;56:67–75.
129. Kliegel A, Scheinecker W, Sterz F, Eisenburger P, Holzer M, Laggner AN. The attitudes of cardiac arrest survivors and their family members towards CPR courses. *Resuscitation* 2000;47:147–54.
130. Lester C, Donnelly P, Assar D. Community life support training: does it attract the right people? *Public Health* 1997;111:293–6.
131. Locke CJ, Berg RA, Sanders AB, et al. Bystander cardiopulmonary resuscitation. Concerns about mouth-to-mouth contact. *Arch Intern Med* 1995;155:938–43.
132. McCormack AP, Damon SK, Eisenberg MS. Disagreeable physical characteristics affecting bystander CPR. *Ann Emerg Med* 1989;18:283–5.
133. Nolan RP, Wilson E, Shuster M, Rowe BH, Stewart D, Zambon S. Readiness to perform cardiopulmonary resuscitation: an emerging strategy against sudden cardiac death. *Psychosom Med* 1999;61:546–51.
134. Platz E, Scheatzle MD, Pepe PE, Dearwater SR. Attitudes towards CPR training and performance in family members of patients with heart disease. *Resuscitation* 2000;47:273–80.
135. Ross CA, Winter MK, Mossesso Jr VN. Bystander CPR in two predominantly African American communities. *Top Emerg Med* 2000;22:63–8.
136. Rowe BH, Shuster M, Zambon S, et al. Preparation, attitudes and behaviour in nonhospital cardiac emergencies: evaluating a community's readiness to act. *Can J Cardiol* 1998;14:371–7.
137. Shibata K, Taniguchi T, Yoshida M, Yamamoto K. Obstacles to bystander cardiopulmonary resuscitation in Japan. *Resuscitation* 2000;44:187–93.
138. Waalewijn RA, Tijssen JG, Koster RW. Bystander initiated actions in out-of-hospital cardiopulmonary resuscitation: results from the Amsterdam Resuscitation Study (ARRESUST). *Resuscitation* 2001;50:273–9.
139. Axelsson A. Bystander cardiopulmonary resuscitation: would they do it again? *J Cardiovasc Nurs* 2001;16:15–20.
140. Brenner B, Stark B, et al. The reluctance of house staff to perform mouth-to-mouth resuscitation in the inpatient setting: what are the considerations? *Resuscitation* 1994;28:185–93.
141. Hauff SR, Rea TD, Culley LL, Kerry F, Becker L, Eisenberg MS. Factors impeding dispatcher-assisted telephone cardiopulmonary resuscitation. *Ann Emerg Med* 2003;42:731–7.
142. Hew P, Brenner B, Kaufman J. Reluctance of paramedics and emergency medical technicians to perform mouth-to-mouth resuscitation. *J Emerg Med* 1997;15:279–84.
143. Horowitz BZ, Matheny L. Health care professionals' willingness to do mouth-to-mouth resuscitation. *West J Med* 1997;167:392–7.
144. Stiell I, et al. Health-related quality of life is better for cardiac arrest survivors who received citizen CPR. *Circulation* 2003;108:1939–44.
145. Swor RA, Jackson RE, Compton S, et al. Cardiac arrest in private locations: different strategies are needed to improve outcome. *Resuscitation* 2003;58:171–6.
146. Brennan RT. Student, instructor, and course factors predicting achievement in CPR training classes. *Am J Emerg Med* 1991;9:220–4.
147. Broomfield R. A quasi-experimental research to investigate the retention of basic cardiopulmonary resuscitation skills and knowledge by qualified nurses following a course in professional development. *J Adv Nurs* 1996;23:1016–23.
148. Groeneveld PW, Owens DK. Cost-effectiveness of training unselected laypersons in cardiopulmonary resuscitation and defibrillation. *Am J Med* 2005;118:58–67.
149. Tweed WA, Wilson E, Isfeld B. Retention of cardiopulmonary resuscitation skills after initial overtraining. *Crit Care Med* 1980;8:651–3.
150. Carrillo Alvarez A, Lopez-Herce Cid J, Moral Torrero R, Sancho Perez L, Vigil Escribano D. Evaluation of basic and advanced pediatric resuscitation courses. *An Esp Pediatr* 2000;53:125–34.
151. Tanigawa K, Tanaka K. Demographic differences in the resuscitation knowledge and skills of the Standard First

- Aid Class ambulance crews in Japan. *Eur J Emerg Med* 1998;5:41–6.
152. Lewis FH, Kee CC, Minick MP. Revisiting CPR knowledge and skills among registered nurses. *J Contin Educ Nurs* 1993;24:174–9.
 153. Celenza T, Gennat HC, O'Brien D, Jacobs IG, Lynch DM, Jelinek GA. Community competence in cardiopulmonary resuscitation. *Resuscitation* 2002;55:157–65.
 154. Fossel M, Kiskaddon RT, Sternbach GL. Retention of cardiopulmonary resuscitation skills by medical students. *J Med Educ* 1983;58:568–75.
 155. Wenzel V, Lehmkuhl P, Kubilis PS, Idris AH, Pichlmayr I. Poor correlation of mouth-to-mouth ventilation skills after basic life support training and 6 months later. *Resuscitation* 1997;35:129–34.
 156. West H. Basic infant life support: retention of knowledge and skill. *Paediatr Nurs* 2000;12:34–7.
 157. Nagashima K, Suzuki A, Takahata O, et al. A survey on cardio-pulmonary resuscitation knowledge of the nursing staff in the Asahikawa Medical College Hospital. *Masui* 2002;51:68–70.
 158. Vanderschmidt H, Burnap TK, Thwaites JK. Evaluation of a cardiopulmonary resuscitation course for secondary schools. *Med Care* 1975;13:763–74.
 159. Becker LJ, Yeargin K, Rea TD, Owens M, Eisenberg MS. Resuscitation of residents with do not resuscitate orders in long-term care facilities. *Prehosp Emerg Care* 2003;7:303–6.
 160. Dull SM, Graves JR, Larsen MP, Cummins RO. Expected death and unwanted resuscitation in the prehospital setting. *Ann Emerg Med* 1994;23:997–1002.
 161. Guru V, Verbeek P, Morrison L. Response of paramedics to terminally ill patients with cardiac arrest: an ethical dilemma. *CMAJ* 1999;161:1251–4.
 162. Braun K, Onaka A, Horiuchi B. Advance directive completion rates and end-of-life preferences in Hawaii. *J Am Geriatr Soc* 2002;49:1708–13.
 163. Hanson LC, Rodgman E. The use of living wills at the end of life. A national study. *Arch Intern Med* 1996;156:1018–22.
 164. Kiely D, Mitchell S, Marlow A, Murphy K, Morris J. Racial and state differences in the designation of advance directives in nursing home residents. *J Am Geriatr Soc* 2001;49:1346–52.
 165. Suri D, Egleston B, Brody J, Rudberg M. Nursing home resident use of care directives. *J Gerontol A Biol Sci Med Sci* 1999;54:225–9.
 166. Lahn M, Friedman B, Bijur P, Haughey M, Gallagher EJ. Advance directives in skilled nursing facility residents transferred to emergency departments. *Acad Emerg Med* 2001;8:1158–62.
 167. McAuley WJ, Travis SS. Advance care planning among residents in long-term care. *Am J Hosp Palliat Care* 2003;20:353–9.
 168. Waddell CBM. The stereotypical fallacy: a comparison of Anglo and Chinese Australians' thoughts about facing death. *Mortality* 1997;2:149–61.
 169. Naess A, Steen E, Steen P. Ethics in treatment decisions during out-of-hospital resuscitation. *Resuscitation* 1997;35:245–56.
 170. Schmidt TA, Hickman SE, Tolle SW, Brooks HS. The Physician Orders for Life-Sustaining Treatment program: Oregon emergency medical technicians' practical experiences and attitudes. *J Am Geriatr Soc* 2004;52:1430–4.
 171. Dunn P, Schmidt T, Carley M, Donius M, Weinstein M, Dull V. A method to communicate patient preferences about medically indicated life-sustaining treatment in the out-of-hospital setting. *J Am Geriatr Soc* 1996;44:785–91.
 172. Marco C, Schears R. Prehospital resuscitation practices: a survey of prehospital providers. *J Emerg Med* 2003;24:101–6.
 173. Hickman SE, Tolle SW, Brummel-Smith K, Carley MM. Use of the Physician Orders for Life-Sustaining Treatment program in Oregon nursing facilities: beyond resuscitation status. *J Am Geriatr Soc* 2004;52:1424–9.
 174. Lee MA, Brummel-Smith K, Meyer J, Drew N, London MR. Physician Orders for Life-Sustaining Treatment (POLST): outcomes in a PACE program. Program of all-inclusive care for the elderly. *J Am Geriatr Soc* 2000;48:1343–4.
 175. Tolle SW, Tilden VP, Nelson CA, Dunn PM. A prospective study of the efficacy of the physician order form for life-sustaining treatment. *J Am Geriatr Soc* 1998;46:1097–102.
 176. Sabatino CP. Survey of state EMS-DNR laws and protocols. *J Law Med Ethics* 1999;27:297–315.
 177. Boie ET, Moore GP, Brummett C, Nelson DR. Do parents want to be present during invasive procedures performed on their children in the emergency department? A survey of 400 parents. *Ann Emerg Med* 1999;34:70–4.
 178. Haimi-Cohen Y, Amir J, Harel L, Straussberg R, Varsano Y. Parental presence during lumbar puncture: anxiety and attitude toward the procedure. *Clin Pediatr (Phila)* 1996;35:2–4.
 179. Bauchner H, Vinci R, Waring C. Pediatric procedures: do parents want to watch? *Pediatrics* 1989;84:907–9 [comment].
 180. Bauchner H, Waring C, Vinci R. Parental presence during procedures in an emergency room: results from 50 observations. *Pediatrics* 1991;87:544–8.
 181. Bauchner H, Vinci R, Bak S, Pearson C, Corwin MJ. Parents and procedures: a randomized controlled trial. *Pediatrics* 1996;98:861–7.
 182. Merritt KA, Sargent JR, Osborn LM. Attitudes regarding parental presence during medical procedures. *Am J Dis Child* 1990;144:270–1.
 183. Sacchetti A, Lichenstein R, Carraccio CA, Harris RH. Family member presence during pediatric emergency department procedures. *Pediatr Emerg Care* 1996;12:268–71.
 184. Taylor N, Bonilla L, Silver P, Sagy M. Pediatric procedure: do parents want to be present? *Crit Care Med* 1996;24:A131.
 185. Beckman AW, Sloan BK, Moore GP, et al. Should parents be present during emergency department procedures on children, and who should make that decision? A survey of emergency physician and nurse attitudes. *Acad Emerg Med* 2002;9:154–8.
 186. Helmer SD, Smith RS, Dort JM, Shapiro WM, Katan BS. Family presence during trauma resuscitation: a survey of AAST and ENA members. American Association for the Surgery of Trauma. Emergency Nurses Association. *J Trauma* 2000;48:1015–22 [discussion 23–4].
 187. McClenathan BM, Torrington KG, Uyehara CF. Family member presence during cardiopulmonary resuscitation: a survey of US and international critical care professionals. *Chest* 2002;122:2204–11.
 188. O'Brien MM, Creamer KM, Hill EE, Welham J. Tolerance of family presence during pediatric cardiopulmonary resuscitation: a snapshot of military and civilian pediatricians, nurses, and residents. *Pediatr Emerg Care* 2002;18:409–13.
 189. Waseem M, Ryan M. Parental presence during invasive procedures in children: what is the physician's perspective? *South Med J* 2003;96:884–7.
 190. Barratt F, Wallis DN. Relatives in the resuscitation room: their point of view. *J Accid Emerg Med* 1998;15:109–11.

191. Doyle CJ, Post H, Burney RE, Maino J, Keefe M, Rhee KJ. Family participation during resuscitation: an option. *Ann Emerg Med* 1987;16:673–5.
192. Grice AS, Picton P, Deakin CD. Study examining attitudes of staff, patients and relatives to witnessed resuscitation in adult intensive care units. *Br J Anaesth* 2003;91:820–4.
193. Meyers TA, Eichhorn DJ, Guzzetta CE. Do families want to be present during CPR? A retrospective survey. *J Emerg Nurs* 1998;24:400–5.
194. Meyers TA, Eichhorn DJ, Guzzetta CE, et al. Family presence during invasive procedures and resuscitation. *Am J Nurs* 2000;100:32–42 [quiz 3].
195. Benjamin M, Holger J, Carr M. Personal preferences regarding family member presence during resuscitation. *Acad Emerg Med* 2004;11:750–3.
196. Boyd R, White S. Does witnessed cardiopulmonary resuscitation alter perceived stress in accident and emergency staff? *Eur J Emerg Med* 2000;7:51–3.
197. Hanson C, Strawser D. Family presence during cardiopulmonary resuscitation: Foote Hospital emergency department's nine-year perspective. *J Emerg Nurs* 1992;18:104–6.
198. Robinson SM, Mackenzie-Ross S, Campbell Hewson GL, Egleston CV, Prevost AT. Psychological effect of witnessed resuscitation on bereaved relatives. *Lancet* 1998;352:614–7 [comment].
199. Nichol G, Stiell IG, Hebert P, Wells GA, Vandemheen K, Laupacis A. What is the quality of life for survivors of cardiac arrest? A prospective study. *Acad Emerg Med* 1999;6:95–102.
200. van Alem AP, Waalewijn RA, Koster RW, de Vos R. Assessment of quality of life and cognitive function after out-of-hospital cardiac arrest with successful resuscitation. *Am J Cardiol* 2004;93:131–5.
201. Granja C, Cabral G, Pinto AT, Costa-Pereira A. Quality of life 6-months after cardiac arrest. *Resuscitation* 2002;55:37–44.
202. Dimopoulou I, Anthi A, Michalis A, Tzelepis GE. Functional status and quality of life in long-term survivors of cardiac arrest after cardiac surgery. *Crit Care Med* 2001;29:1408–11.
203. Martin-Castro C, Bravo M, Navarro-Perez P, Mellado Vergel FJ. Survival and the quality of life in extrahospital cardiorespiratory arrest. *Medicina Clinica* 1999;113:121–3.
204. Bunch TJ, White RD, Gersh BJ, et al. Long-term outcomes of out-of-hospital cardiac arrest after successful early defibrillation. *N Engl J Med* 2003;348:2626–33.
205. de Vos R, de Haes HC, Koster RW, de Haan RJ. Quality of survival after cardiopulmonary resuscitation. *Arch Intern Med* 1999;159:249–54.
206. Hugo S, Borner Rodriguez E, Kummer-Bangerter A, Schuppel R, Von Planta M. Quality of life in long-term survivors of out-of-hospital cardiac arrest. *Resuscitation* 2002;53:7–13.
207. Saner H, Borner Rodriguez E, Kummer-Bangerter A, Schuppel R, von Planta M. Quality of life in long-term survivors of out-of-hospital cardiac arrest. *Resuscitation* 2002;53:7–13.
208. Sauve MJ. Long-term physical functioning and psychosocial adjustment in survivors of sudden cardiac death. *Heart Lung* 1995;24:133–44.
209. Hsu JW, Madsen CD, Callahan ML. Quality-of-life and formal functional testing of survivors of out-of-hospital cardiac arrest correlates poorly with traditional neurologic outcome scales. *Ann Emerg Med* 1996;28:597–605.
210. Bertini G, Giglioli C, Giovannini F, et al. Neuropsychological outcome of survivors of out-of-hospital cardiac arrest. *J Emerg Med* 1990;8:407–12.
211. Eisenburger P, List M, Schorkhuber W, Walker R, Sterz F, Laggner AN. Long-term cardiac arrest survivors of the Vienna emergency medical service. *Resuscitation* 1998;38:137–43.
212. Graves JR, Herlitz J, Bang A, et al. Survivors of out of hospital cardiac arrest: their prognosis, longevity and functional status. *Resuscitation* 1997;35:117–21.
213. Kuilman M, Bleecker JK, Hartman JA, Simoons ML. Long-term survival after out-of-hospital cardiac arrest: an 8-year follow-up. *Resuscitation* 1999;41:25–31.
214. Polo V, Ardeleani G, Pistone G, et al. 3-year-survival and quality of life after out-of-hospital heart arrest. *Ann Ital Med Int* 2000;15:255–62.
215. Kamphuis HC, De Leeuw JR, Derksen R, Hauer R, Winubst JA. A 12-month quality of life assessment of cardiac arrest survivors treated with or without an implantable cardioverter defibrillator. *Europace* 2002;4:417–25.
216. Motzer SU, Stewart BJ. Sense of coherence as a predictor of quality of life in persons with coronary heart disease surviving cardiac arrest. *Res Nurs Health* 1996;19:287–98.
217. Nunes B, Pais J, Garcia R, Magalhaes Z, Granja C, Silva MC. Cardiac arrest: long-term cognitive and imaging analysis. *Resuscitation* 2003;57:287–97.
218. Paniagua D, Lopez-Jimenez F, Londono JC, Mangione CM, Fleischmann K, Lamas GA. Outcome and cost-effectiveness of cardiopulmonary resuscitation after in-hospital cardiac arrest in octogenarians. *Cardiology* 2002;97:6–11.
219. Roewer N, Kloss T, Puschel K. Long-term result and quality of life following preclinical cardiopulmonary resuscitation. *Anesthesie Intensivtherapie Notfallmedizin* 1985;20:244–50.
220. Guerot E, Deye N, Diehl JL, Iftimovici E, Rezgui MN, Labrousse J. Evaluation of outcome of patients hospitalized after pre-hospital cardiac arrest. *Archives des Maladies du Coeur et des Vaisseaux* 2001;94:989–94.
221. Beuret P, Feihl F, Vogt P, Perret A, Romand JA, Perret C. Cardiac arrest: prognostic factors and outcome at one year. *Resuscitation* 1993;25:171–9.
222. Earnest MP, Yarnell PR, Merrill SL, Knapp GL. Long-term survival and neurologic status after resuscitation from out-of-hospital cardiac arrest. *Neurology* 1980;30:1298–302.
223. Kliegel A, Scheinecker W, Eisenburger P, et al. Hurray – We are still alive! A different dimension in post-resuscitative care: the annual gathering of cardiac arrest survivors at a typical Viennese wine tavern. *Resuscitation* 2002;52:301–4.
224. Schindler MB, Bohn D, Cox PN, et al. Outcome of out-of-hospital cardiac or respiratory arrest in children. *N Engl J Med* 1996;335:1473–9.
225. Ronco R, King W, Donley DK, Tilden SJ. Outcome and cost at a children's hospital following resuscitation for out-of-hospital cardiopulmonary arrest. *Arch Pediatr Adolesc Med* 1995;149:210–4.
226. Bilsky GS, Banja JD. Outcomes following cardiopulmonary resuscitation in an acute rehabilitation hospital. Clinical and ethical implications. *Am J Phys Med Rehabil* 1992;71:232–5.
227. Mohr M, Bomelburg K, Bahr J. Attempted CPR in nursing homes—life-saving at the end of life? *Anesthesiologie Intensivmedizin Notfallmedizin Schmerztherapie* 2001;36:566–72.



Appendix 1: Worksheet topics and authors

International Liaison Committee on Resuscitation

| Topic no. | Topic | Worksheet author and WS abbreviation | |
|-----------|---|--|---|
| | | AHA author | ILCOR author |
| 1 | Securement of endotracheal tube following intubation | George W. Hatch, Jr, EdD, LP, EMT-P W1.Hatch.doc | |
| 2 | Impedance threshold valve in pediatric CPR | Lester T. Proctor, MD W2.Proctor.doc | |
| 3 | 15:2 vs. 5:1 compression:ventilation ratio | Robert W. Hickey, MD W3A.Hickey.doc Robert A. Berg, MD W3B.Berg.doc | James Tibballs, MD W3C.Tibballs.doc |
| 4 | ... the age-based sequence ("phone fast" for infants and children, "phone first" for children >8 years old and adults) was retained (Class Indeterminate) | Linda Quan, MD W4.Quan.doc | |
| 5 | Lay rescuers are instructed to assess for signs of circulation rather than attempt to check a pulse (Class IIa) | Arno Zaritsky, MD W5A.Zaritsky.doc Melinda L. Fiedor, MD W5B.Fiedor.doc | |
| 6 | BMV ventilation vs. endotracheal intubation | | Dominique Biarent W6.Biarent.doc |
| 7 | Mouth-to-nose rescue breathing | Vinay M. Nadkarni, MD W7A.Nadkarni.doc | David Zideman, MD W7B.Zideman.doc |
| 8 | Some CPR vs. no CPR | Robert A. Berg, MD W8.Berg.doc | |
| 9 | Two thumb circumferential CPR vs. two finger CPR | Monica E. Kleinman, MD W9A.Kleinman.doc | James Tibballs, MD W9B.Tibballs.doc |
| 10 | Capillary fill time | | James Tibballs, MD W10.Tibballs.doc |
| 11 | Cuffed vs. uncuffed ET tubes | Lester T. Proctor, MD Ashraf Coovadia, MD W11A.Coovadia.doc W11B.Proctor.Coovadia.doc | |

| Topic no. | Topic | Worksheet author and WS abbreviation | |
|-----------|--|--|--|
| | | AHA author | ILCOR author |
| 12 | Predictors of return of spontaneous circulation (ROSC) and/or short term survival | | David Zideman, MD W12B.Zideman.doc |
| 13 | Thrombolytics for pediatric cardiac arrest | Vinay M. Nadkarni, MD W13_Nadkarni.doc | |
| 14 | Potential for oxygen toxicity | Robert W. Hickey, MD W14A.Hickey.doc | David Zideman, MD W14B.Zideman.doc |
| 15 | Magnesium in pediatric cardiac arrest | | Amelia Gorete Reis, PhD W15_Reis.doc |
| 16 | Hypertonic saline for resuscitation (traumatic and non-traumatic) | | Renato Carrera, MD W16_Carrera.doc |
| 17 | Graded volume resuscitation for traumatic shock | | Jesús López-Herce, MD W17_Lopez-Hence.doc |
| 18 | Ventilation prior to naloxone (discrepancy with peds and adult guidelines) | Anthony J. Scalzo, MD W18_Scalzo.doc | |
| 19 | Vasopressin for pediatric shock-refractory VF | Stephen M. Schexnayder, MD W19A.Schexnayder.doc | Dominique Biarent W19B.Biarent.doc |
| 20 | Lidocaine for pediatric shock-resistant VF or pulseless VT | Dianne L. Atkins, MD W20_Atkins.doc | |
| 21 | Amiodarone for pediatric shock resistant VF/VT | Dianne L. Atkins, MD W21A_Atkins.doc | Antonio Rodriguez-Nuñez W21B.Rodrigues-Nunez.doc |
| 22 | Post-resuscitation temperature management: a. induced hypothermia b. hyperthermia | Robert W. Hickey, MD W22A.Hickey.doc W22B.Hickey.doc Elise W. van der Jagt, MD, MPH W22C_van der Jagt.doc | Antonio Rodriguez-Nuñez W22D.Rodrigues-Nuez.doc |
| 23 | Secondary confirmation of tracheal tube placement using esophageal detector device | Monica E. Kleinman, MD W23_Kleinman.doc | |
| 24 | End-tidal CO ₂ monitoring during transport. | Monica E. Kleinman, MD W24.Kleinman.doc | |
| 25 | Secondary confirmation of tracheal tube placement using exhaled CO ₂ | Monica E. Kleinman, MD W25_Kleinman.doc | |
| 26 | LMAs for pediatric arrest | Richard T. Fiser, MD W26A.Fiser.doc | Robert Bingham, MD W26B.Bingham.doc |
| 27 | Hyperventilation is no longer routinely recommended | | Naoki Shimizu, MD, PhD W27_Shimizu.doc |
| 28 | ECMO and emergency cardiopulmonary bypass for children | Marilyn Morris W28_Morris.doc | |
| 29 | Intraosseous cannula | | Allan de Caen, MD W29_de Caen.doc |

| Topic no. | Topic | Worksheet author and WS abbreviation | |
|-----------|--|--|---|
| | | AHA author | ILCOR author |
| 30 | Use of glucose during and after a resuscitation | Paul M. Shore, MD W30A.Shore.doc Vijay Srinivasan, MD W30B.Srinivasan.doc | Amelia Gorete Reis, PhD W30C_Reis.doc |
| 31 | Dose of epinephrine for cardiac arrest in children | Adnan T. Bhutta W31A.Bhutta.doc | Robert Bingham, MD W31B_Bingham.doc |
| 32 | Administration and dosage of drugs given via the endotracheal tube | | Allan de Caen, MD W32_de Caen.doc |
| 33 | Can vasoactive agents improve hemodynamics in the setting of post-arrest myocardial dysfunction? | Robert A. Berg, MD W33A.Berg.doc Allan de Caen, MD W33B.de Caen.doc Elise W. van der Jagt, MD, MPH W33C.van der Jagt.doc Berg, de Caen, van der Jagt Summary: W33D.Berg.de Caen.van der Jagt.doc | |
| 34 | Sodium bicarbonate for pediatric prolonged cardiac arrest | Douglas S. Diekema, MD, MPH W34.Diekema.doc | |
| 35 | Procainamide for a perfusing rhythm associated with VT | Ricardo Samson, MD W35.Samson.doc | |
| 36 | Vagal maneuvers | Ricardo Samson, MD W36.Samson.doc | |
| 37 | Procainamide is an alternative agent for hemodynamically stable SVT. | Ricardo Samson, MD W37.Samson.doc | |
| 38 | Amiodarone is an alternative agent for hemodynamically stable SVT. | Ricardo Samson, MD W38.Samson.doc | |
| 39 | Amiodarone for hemodynamically stable wide QRS tachycardia | William Hammill, MD W39A.Hammil.doc Ricardo Samson, MD W39B.Samson.doc | |
| 40 | Amiodarone for hemodynamically unstable VT | William Hammill, MD W40.Hammil.doc | |
| 41 | What is the appropriate dose for biphasic defibrillation in children | James Tibballs, MD W41A.Tibballs.doc | Linda Quan, MD W41B_Quan.doc |
| 276 | Method of chest (cardiac) compression for children | James Tibballs, MD Edward Stapleton W276.Tibballs.Stapleton.doc | |
| 42 | Is the laryngeal mask airway (LMA—including variations) as safe and effective as tracheal intubation for the management of the airway during cardiac arrest? | Michael Shuster, MD W42A.Shuster.doc | Jerry Nolan, MD W42B.Nolan.doc |
| 43 | Is the Combitube as safe and effective as tracheal intubation for the management of the airway during cardiac arrest? | Michael Shuster, MD W43A.Shuster.doc | Andreas R. Thierbach, MD W43B_Thierbach.doc |

| Topic no. | Topic | Worksheet author and WS abbreviation | |
|-----------|--|--|---|
| | | AHA author | ILCOR author |
| 44 | Is the laryngeal tube as safe and effective as tracheal intubation for the management of the airway during cardiac arrest? | Michael Shuster, MD W44A_Shuster.doc | Andreas R. Thierbach, MD W44B_Thierbach.doc |
| 45 | Does the oropharyngeal airway provide a patent airway during CPR | Keiichi Tanaka, MD W45_Tanaka.doc | |
| 46 | Does the nasopharyngeal airway provide a patent airway during CPR | Keiichi Tanaka, MD W46A_Tanaka.doc | |
| 47 | Is use of end-tidal CO ₂ safe and effective to confirm placement of tracheal tubes during cardiac arrest? | Henry E. Wang, MD MPH Frances X. Guyette W47_Wang_Guyette.doc | |
| 48 | Is use of an oesophageal detector device safe and effective for confirming placement of tracheal tubes during cardiac arrest? | Douglas F. Kupas, MD W48A_Kupas.doc | |
| 49 | Do commercial devices for securing the tracheal tube, backboards, cervical collars, other strategies provide a more effective method for preventing accidental tube displacement during resuscitation? | Robert O'Connor, MD W49A_O'Connor.doc | Burkhard Dirks, MD, PhD W49B_Dirks.doc |
| 50 | Is use of end-tidal CO ₂ safe and effective to confirm placement of alternative airway devices during cardiac arrest? | Henry E. Wang, MD MPH Frances X. Guyette W50_Wang_Guyette.doc | |
| 51 | Is use of an oesophageal detector device safe and effective for confirming placement of alternative airway devices during cardiac arrest? | Douglas F. Kupas, MD W51A_Kupas.doc | Volker Döriges, MD W51B_Döriges.doc |
| 52 | When should we commence ventilation during cardiac arrest? | Octavio A. Falcucci, MD Rebecca L. Cain W52_Falcucci_Cain.doc | |
| 53 | What are the optimal respiratory rates and tidal volumes during cardiac arrest? | | Volker Döriges, MD W53_Döriges.doc |
| 54 | Is the use of intermittent disconnection safe and effective for the management of ventilation during cardiac arrest? | Imo P. Aisiku Chris Hogan, MD W54A_Aisiku_Hogan.doc | Peter Morley, MD W54B_Morley.doc |
| 55 | Are automatic transport ventilators safe and effective for the management of ventilation during cardiac arrest? | Douglas F. Kupas, MD W55_Kupas.doc | |
| 56 | Are oxygen-powered, manually triggered devices safe and effective for the management of ventilation during cardiac arrest? | | |
| 57 | Is the bag-valve mask as safe and effective as tracheal intubation for ventilation during cardiac arrest? | | Jerry Nolan, MD W57_Nolan.doc |
| 58 | Does the use of fist pacing in cardiac arrest achieve adequate circulation? | | Christoph Eich, MD W58_Eich.doc |
| 59 | Does the use of a pre-cordial thump in cardiac arrest successfully achieve cardioversion of VF or pulseless VT | | Christoph Eich, MD W59_Eich.doc |
| 60 | What is the optimal energy level for defibrillation? | Richard E. Kerber, MD Colin Robertson, MD Karl B. Kern, MD W60A_Kern.doc | Ian G. Stiell, MD W60B_Stiell.doc |

| Topic no. | Topic | Worksheet author and WS abbreviation | |
|-----------|---|--|--|
| | | AHA author | ILCOR author |
| 61 | What is the optimal waveform for defibrillation? | Richard E. Kerber, MD Colin Robertson, MD Karl B. Kern, MD W61A_Kern.doc | Peter Morley, MD W61B_Morley.doc |
| 62 | Does the use of AEDs in hospital improve outcome when compared with manual defibrillation? | Richard E. Kerber, MD | Peter Morley, MD W62A_Morley.doc |
| 63 | Does paddle size/orientation and position effect outcome during cardiac arrest? | Dianne L. Atkins, MD W63A_Atkins.doc | Benno Wolcke, MD W63B_Wolcke.doc |
| 64 | Is it possible to reliably predict success of defibrillation from the fibrillation waveform? | Max Harry Weil, MD, PhD, DSc (HON) Mary Ann Peberdy, MD W64A.Weil_Peberdy.doc | Petter Andreas Steen, MD, PhD W64B_Steen.doc Trygve Eftestøl, Dr.Ing W64C_Eftestol.doc |
| 65 | Does the prediction of the likelihood of success of defibrillation enable treatment to be altered to improve outcome? | Max Harry Weil, MD, PhD, DSc (HON) Mary Ann Peberdy, MD W65A.Weil_Peberdy.doc | |
| 66 | Does the collection of the data acquired from a defibrillator provide valuable information for quality control and education? | | Dr. Michael Baubin, MSc W66_Baubin.doc |
| 67 | Does the delay for rhythm analysis, either manually or automatically, adversely effect outcome? | | |
| 68 | Does chest compression before defibrillation improve outcome? | Vincent N Mosesso, Jr, MD Edison Ferreira de Paiva, MD Leo Bossaert, MD, PhD W68_Gazmuri_Mosesso_de Paiva_Bossaert.doc | |
| 69 | Does the use of up to 3 shocks for subsequent shocks improve outcome compared with single shock? | Wanchun Tang, MD Max Harry Weil, MD, PhD, DSc (HON) W69A.Tang.Weil.doc | Max Harry Weil, MD, PhD, DSc (HON) W69B_Weil.doc Rudolph W. Koster, MD, PhD W69C_Koster.doc |
| 70 | Does the presence of supplementary oxygen in the immediate vicinity increase the risks of fire during defibrillation | Joseph P. Ornato, MD W70A.Ornato.doc | Jerry Nolan, MD W70B_Nolan.doc |
| 71 | Do self-adhesive defibrillation pads have benefit over standard paddles | | Charles D. Deakin, MA, MD W71_Deakin.doc |
| 72 | Does the composition of conductive material affect transthoracic impedance | | Dr. Michael Baubin, MSc W72_Baubin.doc |
| 73 | Does IAC-CPR improve outcome from cardiac arrest when compared with standard CPR? | Charles F. Babbs, MD, PhD W73A.Babbs.doc | Peter Morley, MD W73B_Morley.doc |

| Topic no. | Topic | Worksheet author and WS abbreviation | |
|-----------|---|---|---|
| | | AHA author | ILCOR author |
| 74 | Does High-Frequency CPR improve outcome from cardiac arrest when compared with standard CPR? | Henry Halperin, MD W74_Halperin.doc | |
| 75 | Does ACD-CPR improve outcome from cardiac arrest when compared with standard CPR? | Henry Halperin, MD W75A_Halperin.doc | Peter Morley, MD W75B_Morley.doc |
| 76 | Does Vest CPR improve outcome from cardiac arrest when compared with standard CPR? | Henry Halperin, MD W76A_Halperin.doc | Pierre Carli, MD W76B_Carli.doc |
| 77 | Does Mechanical (Piston) CPR improve outcome from cardiac arrest when compared with standard CPR? | Henry Halperin, MD W77A_Halperin.doc Sten Rubertsson, MD, PhD W77B_Rubertsson.doc | |
| 78 | Does Phased Thoracic-Abdominal Compression-Decompression CPR improve outcome from cardiac arrest when compared with standard CPR? | | Kjetil Sunde, MD, PhD W78B_Sunde.doc |
| 79 | Does MID-CM improve outcome from cardiac arrest when compared with standard CPR? | Henry Halperin, MD W79A_Halperin.doc | Pierre Carli, MD W79B_Carli.doc |
| 80 | Does Impedance Threshold Valve improve outcome from cardiac arrest when compared with standard CPR? | Henry Halperin, MD W80_Halperin.doc | |
| 81 | Does Open Chest CPR improve outcome from cardiac arrest when compared with standard CPR? | | Lars Wiklund, MD Sten Rubertsson, MD, PhD W81B_Wiklund_Rubertsson.doc |
| 82 | Do extracorporeal techniques or invasive perfusion devices improve outcome from cardiac arrest when compared with standard CPR? | Octavio A. Falcucci, MD Seshendra Chirumamilla W82_Falcucci_Chirumamilla.doc | |
| 83 | What is the optimal drug therapy for VF? | Jason S. Haukoos, MD, MS Norman A. Paradis, MD W83A_Haukoos.Paradis.doc Jason Bartsch Charles M. Little, DO Norman A. Paradis, MD W83B_Bartsch_Little_Paradis.doc Charles M. Little, DO Norman A. Paradis, MD W83C_Little_Paradis.doc W83D_Little_Paradis.doc Gayle Long, MD Norman A. Paradis, MD W83E_Long_Paradis.doc Gayle Long, MD Charles M. Little, DO Norman A. Paradis, MD W83F_Long_Little_Paradis.doc W83G_Long_Little_Paradis.doc | Hendrik W. Gervais, MD, PhD W83H_Gervais.doc W83I_Gervais.doc W83J_Gervais.doc W83K_Gervais.doc |

| Topic no. | Topic | Worksheet author and WS abbreviation | |
|-----------|---|--|--|
| | | AHA author | ILCOR author |
| 84 | What is the optimal drug therapy for asystole? | Gayle Long, MD Charles M. Little, DO Norman A. Paradis, MD W84A.Long.Little.Paradis.doc W84B.Long.Little.Paradis.doc Jason Bartsch Charles M. Little, DO Norman A. Paradis, MD W84C.Bartsch.Little.Paradis.doc | Volker Wenzel, MD W84D.Wenzel.doc |
| 85 | What is the optimal drug therapy for PEA? | Gayle Long, MD Charles M. Little, DO Norman A. Paradis, MD W85A.Long.Little.Paradis.doc W85B.Long.Little.Paradis.doc | Hendrik W. Gervais, MD, PhD W85C.Gervais.doc |
| 86 | What is the optimal drug therapy for atrial fibrillation? | Robert O'Connor, MD W86.O'Connor.doc | |
| 87 | What is the optimal drug therapy for narrow complex tachycardia? | | Swee Han Lim, MD W87.Lim Swee Han.doc |
| 88 | What is the optimal drug therapy for monomorphic (wide complex) tachycardia? | | Hans Domanovits, MD W88.Domanovits.doc |
| 89 | What is the optimal drug therapy for polymorphic (wide complex) tachycardia? | | Hans Domanovits, MD W89.Domanovits.doc |
| 90 | What is the optimal drug therapy for Torsades de Pointes? | | Hans Domanovits, MD W90.Domanovits.doc |
| 91 | What is the optimal drug therapy for significant bradycardia? | | Swee Han Lim, MD W91.Lim Swee Han.doc |
| 92 | Does the use of end-tidal CO ₂ monitoring during cardiac arrest guide more appropriate management? | Arthur B. Sanders, MD W92A.Sanders.doc | Benno Wolcke, MD W92B.Wolcke.doc |
| 93 | Does the use of arterial blood gas monitoring during cardiac arrest guide more appropriate management? | Max Harry Weil, MD, PhD, DSc (HON) W93A.Weil.doc | Fulvio Kette, MD W93B.Kette.doc |
| 94 | Does alteration of management based on the use of ultrasound during cardiac arrest improve outcome? | | |
| 95 | Does the use of coronary perfusion pressure guide more appropriate management? | Charles M. Little, DO Norman A. Paradis, MD W95A.Little.Paradis.doc | Wolfgang G. Voelckel, MD W95C.Voelckel.doc |
| 96 | Does the use of thrombolytics improve outcome when used during the management of cardiac arrest? | Joseph P. Ornato, MD W96A.Ornato.doc Riyad B. Abu-Laban, MD, MHSc W96B.Abu-Laban.doc | Bernd W. Böttiger, MD W96C.Boettiger.doc |
| 97 | Does the use of atropine improve outcome when used during the management of cardiac arrest? | Munish Goyal, MD W97A.Goyal.doc | Swee Han Lim, MD W97B.Swee Han Lim.doc |

| Topic no. | Topic | Worksheet author and WS abbreviation | |
|-----------|--|--|---|
| | | AHA author | ILCOR author |
| 98 | Does the use of aminophylline improve outcome when used during the management of cardiac arrest? | Riyad B. Abu-Laban, MD, MHSc W98A_Abu-Laban.doc | Burkhard Dirks, MD, PhD W98B_Dirks.doc |
| 99 | Does the use of calcium improve outcome when used during the management of cardiac arrest? | | |
| 100 | Does the use of buffers improve outcome when used during the management of cardiac arrest? | Kyle Gunnerson, MD W100A_Gunnerson.doc | Fulvio Kette, MD Gad Bar-Joseph W100B.Kette_Bar-Joseph.doc |
| 101 | Does the use of magnesium improve outcome when used during the management of cardiac arrest? | Ross Berringer W101A_Berringer.doc | Miguel Ruano-Marco, MD W101B_Ruano.doc |
| 102 | Does the use of potassium improve outcome when used during the management of cardiac arrest? | | |
| 103 | Does the use of drug X improve outcome when used during the management of cardiac arrest due to drug toxicity with drug Y? (digoxin, cyanide, opiates, organophosphates, cocaine, beta-blockers, calcium channel blockers, tricyclics) | | |
| 104 | Does the use of pacing for asystolic cardiac arrest improve outcome? | | Miguel Ruano-Marco, MD W104_Ruano.doc |
| 105 | Does the routine use of fluids during resuscitation improve outcome from cardiac arrest? | Terry L. Vanden Hoek, MD Raina Merchant Jasmeet Soar, MD W105_vanden Hoek_Merchant_Soar.doc | |
| 106 | Does ventilation before giving naloxone improve outcome when used during the management of cardiac arrest due to opioid toxicity? | | Jasmeet Soar, MD W106_Soar.doc |
| 107 | Does the use intraosseus fluid and drugs improve outcome during cardiac arrest | | |
| 108 | What is the role and optimal dose of drugs given via the tracheal route during cardiac arrest | | Volker Wenzel, MD W108_Wenzel.doc |
| 109 | Does the use of therapeutic hypothermia in the management of the patient after a cardiac arrest improve outcome? | Terry L. Vanden Hoek, MD W109A_vanden Hoek.doc | Peter Morley, MD Jerry Nolan, MD W109B_Morley_Nolan.doc |
| 110 | Does the prevention of hyperthermia/use of antipyretics in the management of the patient after a cardiac arrest improve outcome? | David G. Beiser, MD/MS Terry L. Vanden Hoek, MD W110_Beiser_Vanden Hoek.doc | |
| 111 | Does the prevention of seizures in the management of the patient after a cardiac arrest improve outcome? | Kyle Gunnerson, MD W111A_Gunnerson.doc | Nabil El Sanadi, MD, MBA W111B.El Sanadi.doc |

| Topic no. | Topic | Worksheet author and WS abbreviation | |
|-----------|---|--|---|
| | | AHA author | ILCOR author |
| 112 | Does the use of cardiovascular support , including vasopressor and inotropic drugs, in the management of the patient after a cardiac arrest improve cerebral and/or cardiovascular outcome? | | Matthias Fischer, MD W112_Fischer.doc |
| 113 | Does the use of sedation/paralysis for a specified duration in the management of the patient after a cardiac arrest improve outcome? | Imo P. Aisiku Chris Hogan, MD W113_Aisiku_Hogan.doc | |
| 114 | Does the control of arterial CO₂ in the management of the patient after a cardiac arrest improve outcome? | | Hendrik W. Gervais, MD, PhD W114B_Gervais.doc |
| 115 | Does the use of tight blood glucose control in the management of the patient after a cardiac arrest improve outcome? | Mary Ann Peberdy, MD Terry L. Vanden Hoek, MD W115A.Peberdy_vanden Hoek.doc | Jerry Nolan, MD W115B_Nolan.doc |
| 116 | Does the use of thrombolytics in the management of the patient following cardiac arrest improve outcome? | | Bernd W. Böttiger, MD W116_Boettiger.doc |
| 117 | Does the use of anticoagulation in the management of the patient after a cardiac arrest improve outcome? | | |
| 118 | Does the use of prophylactic anti-arrhythmics in the management of the patient after a cardiac arrest improve outcome? | Steven Kronick, MD, MS W118A.Kronick.doc | Nabil El Sanadi, MD, MBA W118B_El Sanadi.doc |
| 119 | Can the rescuer identify the aetiology of the cardiac arrest during the cardiac arrest? (e.g. asphyxia induced cardiac arrest, drug/toxin induced VT/VF [cocaine], drug induced PEA, Hypothermia, Drowning, Trauma, Electrolytes, Anaphylaxis, Asthma, Pulmonary) | Arlo Weltge, MD, MPH W119A.Weltge.doc | Sebastian Russo, MD - Asthma W119B_Russo.doc Jasmeet Soar, MD—Pregnancy W119C_Soar.doc |
| 120 | Does the identification of the aetiology during the cardiac arrest allow tailored cardiac arrest management (BLS/ALS)? | Arlo Weltge, MD, MPH W120.Weltge.doc | |
| 121 | Does the identification of the aetiology, and tailored cardiac arrest management during the cardiac arrest improve outcome? | Arlo Weltge, MD, MPH W121.Weltge.doc | |
| 122 | Can neurological examination, e.g., pupil dilation, allow the rescuer to predict the likely outcome of the cardiac arrest during the cardiac arrest? | Steven Kronick, MD, MS W122A.Kronick.doc | Petter Andreas Steen, MD, PhD W122B_Steen.doc |
| 123 | Can any stat laboratory analyses or other investigations allow the rescuer to predict the likely outcome of the cardiac arrest during the cardiac arrest? | | |
| 124 | Can the use of somatosensory evoked potentials allow the rescuer to predict the likely outcome of the cardiac arrest after the cardiac arrest? | Octavio A. Falcucci, MD W124A.Falcucci.doc | Rien de Vos, MD Albert Hijdra, MD W124B_de Vos.Hijdra.doc |

| Topic no. | Topic | Worksheet author and WS abbreviation | |
|-----------|---|---|--|
| | | AHA author | ILCOR author |
| 125 | Can the use EEG allow the rescuer to predict the likely outcome of the cardiac arrest after the cardiac arrest? | | |
| 126 | Can the use of serum analyses allow the rescuer to predict the likely outcome of the cardiac arrest after the cardiac arrest? | Douglas Franzen Gregory Christiansen, DO W126.Franzen_Christiansen.doc | |
| 127 | Can the use of CSF analyses allow the rescuer to predict the likely outcome of the cardiac arrest after the cardiac arrest? | | |
| 128 | Can the use of early warning scoring systems reduce the number of in-hospital cardiac arrests? | Mary Ann Peberdy, MD W128A.Peberdy.doc | Michael Parr, MBBS, MRCP Michelle Cretikos, MBBS, MPH W128B.Parr_Cretikos.doc |
| 129 | Does the use of a Medical Emergency Team reduce the number of in-hospital cardiac arrests | Mary Ann Peberdy, MD W129A.Peberdy.doc | Michael Parr, MBBS, MRCP Michelle Cretikos, MBBS, MPH W129B.Parr_Cretikos.doc |
| 130 | Does the use of a Medical Emergency Team improve outcome from in-hospital cardiac arrest | Mary Ann Peberdy, MD W130A.Peberdy.doc | Michael Parr, MBBS, MRCP Michelle Cretikos, MBBS, MPH W130B.Parr_Cretikos.doc |
| 131 | What modifications are applicable to resuscitation technique for: Hypothermia | Arlo Weltge, MD, MPH W131_Weltge.doc | |
| 132 | What modifications are applicable to resuscitation technique for: Drowning | Arlo Weltge, MD, MPH W132_Weltge.doc | |
| 133 | What modifications are applicable to resuscitation technique for: Asthma | | Jasmeet Soar, MD W133.Soar.doc |
| 134 | What modifications are applicable to resuscitation technique for: Pregnancy | | Jasmeet Soar, MD W134.Soar.doc |
| 135 | What modifications are applicable to resuscitation technique for: Electrocution | | Nabil El Sanadi, MD, MBA W135.El Sanadi.doc |
| 136 | What modifications are applicable to resuscitation technique for: Anaphylaxis | | |
| 137 | What is the incidence, prevalence, etiology of cardiopulmonary arrest? | Tom Rea W137_Rea.doc | |
| 138 | What are the independent predictors of cardiopulmonary arrest? What are the independent predictors of outcomes after CPA? | Tom Rea W138A_Rea.doc W138B_Rea.doc | |
| 139 | What interventions are feasible, safe and effective in individuals at risk of impending CPA (i.e. within 24h)? | N. Clay Mann, PhD, MS W139A_Mann.doc W139B_Mann.doc | Jennifer Dennett W139C.Dennett.doc |

| Topic no. | Topic | Worksheet author and WS abbreviation | |
|-----------|---|---|---|
| | | AHA author | ILCOR author |
| 140 | What are adverse effects for the patient who receives cardiopulmonary resuscitation? | Graham Nichol, MD W140A_Nichol.doc | |
| 141 | What are the adverse effects for the responder who performs cardiopulmonary resuscitation (Incl infection control)? | Graham Nichol, MD W141A_Nichol.doc W141B_Nichol.doc | Franklin HG Bridgewater, MD W141C_Bridgewater.doc |
| 142 | What is the sensitivity, specificity and clinical impact of signs of need for resuscitation, including agonal respirations, shaking and signs of circulation? | Wanchun Tang, MD W142A_Tang.doc | Ian Jacobs, RN, PhD W142B_Jacobs.doc |
| 143 | What is sensitivity and specificity, clinical of signs of need for resuscitation in facedown victim? ... in suspected neck injury | Mike Jacobs, EMT-P W143A_Jacobs.doc | Jeff Wassertheil, MD W143B_Wassertheil.doc |
| 144 | (For above, consider any differences in S, E and F according age of victim and availability of responders?) | | |
| 145 | (For above consider aetiology e.g. trauma, drowning, intoxication, arrhythmia, respiratory arrest | | |
| 146 | What is the feasibility, safety and effectiveness of repositioning a victim? | Lei Huang Wanchun Tang, MD W146A_Huang_Tang.doc | Tony Walker W146B_Walker.doc |
| 147 | What is the sensitivity, specificity and clinical impact of interruption of CPR to check circulation? | Ting Yu, MD Wanchun Tang, MD W147A_Yu_Tang.doc | Jeff Wassertheil, MD W147B_Wassertheil.doc |
| 148 | What is the safety, effectiveness and feasibility of improving response time? | Lynn J. White, MS W148A_White.doc | |
| 149 | Which methods for opening the airway, are feasible, safe and effective? | | Gavin Perkins, MD W149_Perkins.doc |
| 150 | What interventions are safe effective and feasible when performing CPR in victims with suspected cervical spine injury? For above, consider over the head position for CPR? ... body position of victim? Body positions of responder? | Edward Crosby, MD W150A_Crosbie.doc | Gavin Perkins, MD W150B_Perkins.doc |
| 151 | Are methods for removal of FBAO feasible, safe and effective? For above, consider chest compression/finger sweep or alternatives For above, consider Heimlich, chest thrust? Consider responsive and unresponsive victim? Consider obese, pregnant? | Thomas A. Barnes, EdD, RRT W151A_Barnes.doc | Gavin Perkins, MD W151B_Perkins.doc |
| 152 | Are mechanical ventilators used by basic-trained rescuers (first responders) and professional health care providers safe and effective for ventilating unintubated adult patients during cardiac arrest | Thomas A. Barnes, EdD, RRT Richard Branson W152A_Barnes_Branson.doc | |
| 153 | Are devices/adjuncts for airway positioning, ventilation feasible, safe and effective? | | |
| 154 | Which compression-ventilation ratio is feasible, safe and effective for which etiology, condition and age-group? | Andrea Gabrielli, MD Peter Fenici, MD W154_Gabrielli_Fenici.doc | |

| Topic no. | Topic | Worksheet author and WS abbreviation | |
|-----------|--|---|---|
| | | AHA author | ILCOR author |
| 155 | What recovery positions are feasible, safe and effective? | | Anthony J. Handley, MD E. Brooke Lerner, PhD W155.Handley_Lerner.doc |
| 156 | Which tidal volume and ventilation rate are feasible, safe and effective using MMV/BVM/with or without O ₂ for which aetiology, condition, and age-group? | Andrea Gabrielli, MD E. Brooke Lerner, PhD W156A.Gabrielli.Lerner.doc | |
| 157 | Is MNV safe, effective and feasible compared to MMV? | E. Brooke Lerner, PhD W157A.Lerner.doc | Benno Wolcke, MD W157B.Wolcke.doc |
| 158 | Which methods of ventilation are feasible, safe and effective in MSV? | E. Brooke Lerner, PhD W158A.Lerner.doc | Benno Wolcke, MD W158B.Wolcke.doc |
| 159 | What is the safety, effectiveness and feasibility of protective devices to protect a rescuer while performing CPR? Incl barrier devices | Andrea Gabrielli, MD E. Brooke Lerner, PhD W159A.Gabrielli.Lerner.doc | Benno Wolcke, MD W159B.Wolcke.doc |
| 160 | What is the safety, effectiveness, and feasibility of performing CPR on a near drowning victim in the water? (consider C-spine injury, VF, call first/call fast) | Jane G. Wigginton, MD Ahamed H. Idris, MD David Szpilman, MD W160A.Wigginton.Idris_Szpilman.doc W160B.Wigginton.Idris_Szpilman.doc | |
| 161 | What is the safest most feasible and effective intervention for removing a near drowning victim from the water? | Jane G. Wigginton, MD Ahamed H. Idris, MD David Szpilman, MD W161.Wigginton.Idris_Szpilman.doc | |
| 162 | What interventions are safe, effective and feasible for immersion, exposure, or accidental hypothermia? Consider active rewarming | Benjamin S. Abella, MD, MPhil W162A.Abella.doc | |
| 163 | What CPR devices are safe, effective and feasible? (limited to circulation: chest compressors, boards to be placed under neck? are there simple first line devices for diagnosing circulatory arrest?) | Jane G. Wigginton, MD W163A.Wigginton.doc W163B.Wigginton.doc W163C.Wigginton.doc W163D.Wigginton.doc W163E.Wigginton.doc W163F.Wigginton.doc W163G.Wigginton.doc W163H.Wigginton.doc W163I.Wigginton.doc W163J.Wigginton.doc | |
| 164 | Is compression only CPR safe, effective and feasible? When should ventilation begin? | Vincent N Mosesso, Jr, MD E. Brooke Lerner, PhD W164A.Mosesso.Lerner.doc | Rudolph W. Koster, MD, PhD W164B.Koster.doc |
| 165 | Is dispatcher-assisted CPR safe, effective and feasible? | Lynn Roppolo, MD Ahamed H. Idris, MD W165.Roppolo.Idris.doc | |

| Topic no. | Topic | Worksheet author and WS abbreviation | |
|-----------|--|---|---|
| | | AHA author | ILCOR author |
| 166 | Alternative methods of CPR including cough CPR and precordial thump | Ahamed H. Idris, MD W166A.Idris.doc W166B.Idris.doc W166C.Idris.doc W166D.Idris.doc | |
| 167 | What hand position/depth of chest compression is safe, effective and feasible? | Andrea Gabrielli, MD Peter Fenici, MD W167A.Gabrielli_Fenici.doc W167B.Gabrielli_Fenici.doc | Rudolph W. Koster, MD, PhD W167C_Koster.doc |
| 168 | What compression-decompression method is safe, effective and feasible? | Jane G. Wigginton, MD W168.Wigginton.doc | |
| 169 | Are rectilinear first-phase biphasic waveform shocks with escalation to 200J or non-escalating 150-200J biphasic shocks safer, more effective, and feasible? | | |
| 170 | Are rectilinear first-phase biphasic waveform shocks with escalation to 200J or 200-360J escalating energy biphasic shocks safer, more effective and feasible? | | |
| 171 | Escalating-energy biphasic waveform shocks delivering energy in the range of 200-360J are safer, more effective, and more feasible than are non-escalating-energy biphasic waveforms delivering 200J or less | Karl B. Kern, MD Ian G. Stiell, MD W171.Kern_Stiell.doc | |
| 172 | Biphasic waveforms for use in transthoracic defibrillation of VF cardiac arrest are more efficacious (higher rates of VF termination, ROSC, and survival) as well as safer (fewer adverse effects) than monophasic waveforms | Karl B. Kern, MD Colin Robertson, MD W172.Kern.Robertson.doc | |
| 173 | What pad position is safe, effective and feasible for AED use? | Vincent N Mosesso, Jr, MD W173A.Mosesso.doc | |
| 174 | What is the safety, effectiveness and feasibility of AED programmes? | Keith Lurie, MD Rudolph W. Koster, MD, PhD W174.Lurie.Koster.doc | |
| 175 | (For above, consider defibrillation by EMS, first responder, public access, home use, wearable cardioverter defibrillators) | Keith Lurie, MD Rudolph W. Koster, MD, PhD W175.Lurie.Koster.doc | |
| 176 | What algorithms should be recommended for AED users? One shock or three? | | |
| 177 | Is CPR before defibrillation safe, effective and feasible? | Vincent N Mosesso, Jr, MD Edison Ferreira de Paiva, MD Raúl J. Gazmuri, MD, PhD Leo Bossaert, MD, PhD W177.Gazmuri_Mosesso_de Paiva_Bossaert.doc | |
| 178 | What quality assurance is appropriate for AED users? Does the collection of data from the AED affect quality control and education? | Vincent N Mosesso, Jr, MD W178.Mosesso.doc | |

| Topic no. | Topic | Worksheet author and WS abbreviation | |
|-----------|---|---|--|
| | | AHA author | ILCOR author |
| 179 | What is the impact of 'advanced directives', 'living wills' and 'do not resuscitate orders' in directing resuscitative efforts? | Deems Okamoto, MD W179A_Okamoto.doc W179B_Okamoto.doc Terri Schmidt, MD, MS Kenneth V. Iserson, MD, MBA W179C_Schmidt_Iserson.doc | |
| 180 | Should family members be present during resuscitation? | Douglas S. Diekema, MD, MPH W180A_Diekema.doc | Dominique Biarent W180B_Biarent.doc |
| 181 | Ethical issues in paediatric resuscitation | | |
| 182 | What are the outcomes associated with resuscitation after CPA (incl health-related quality of life) | David Rodgers, EdS, NREMT-P W182A_Rodgers.doc | Dr Judith Finn, PhD, RN W182B_Finn.doc |
| 183 | What is the cost-effectiveness of lay-responder training in CPR? | Peter Cram, MD, MBA W183_Cram.doc | |
| 184 | Are people who are trained in CPR willing to perform it? (Chest compression only) | Judy Young, RN, MSN, Lt Col, USAF (Ret) W184A_Young.doc | Jennifer Dennett W184B_Dennet.doc |
| 185 | What instructional methods are most effective in BLS skill acquisition and retention at 6 months? - traditional lecture/practice session - interactive computer programmes - video self-instruction | David Rodgers, EdS, NREMT-P W185A_Rodgers.doc | Ana Paula Quilici Marcello Ricardo Paulista Markus, PhD W185B_Quilici_Markus.doc |
| 186 | How frequently are ACLS/BLS re-training/update sessions required in order to maintain skills in a) laypersons and b) health professionals? | | Jennifer Dennett W186A_Dennett.doc Anthony J. Handley, MD W186B_Handley.doc |
| 187 | Does the use of audio/visual CPR performance aids during training improve the acquisition of CPR psychomotor skills? | | |
| 188 | Does a written test score reflect BLS skill competence? | Cheryl Hamel, PhD W188A_Hamel.doc | Jeff Wassertheil, MD W188B_Wassertheil.doc |
| 189 | What instructional methods are most effective for teaching hand position in external cardiac compression | | Dr Judith Finn, PhD, RN W189_Finn.doc |
| 190 | What CPR prompt devices are safe, effective and feasible? | David Rodgers, EdS, NREMT-P W190A_Rodgers.doc Jane G. Wigginton, MD W190B_Wigginton.doc | |
| 191 | What instructional methods are most effective in training and skill-retention in AED use? | Judy Young, RN, MSN, Lt Col, USAF (Ret) W191A_Young.doc | Antonio Celenza W191B_Celenza.doc |
| 192 | What is the Effectiveness of CPR Self-Instruction to Train Lay Rescuers in the Community | | Antonio Celenza W192_Celenza.doc |
| 193 | Do community-wide media campaigns decrease patient delay in response to chest pain? | Charles Mount, MEd, Capt, USN (Ret) Sharon Coleman, RN, MSN, CNS W193A_Mount.Coleman.doc | Dr Judith Finn, PhD, RN W193B_Finn.doc |

| Topic no. | Topic | Worksheet author and WS abbreviation | |
|-----------|---|---|--|
| | | AHA author | ILCOR author |
| 194 | Does the chain of survival result in improved outcomes from cardiac arrest, in and out of hospital? | | Ian Jacobs, RN, PhD W194.Jacobs.doc |
| 195 | Does the use of Medical Emergency Team reduce the number (and outcome) of in-hospital cardiac arrest? | Mary Ann Peberdy, MD W195A.Peberdy.doc Elise W. van der Jagt, MD, MPH W195B.van der Jagt.doc | Michelle Cretikos, MBBS, MPH Michael Parr, MBBS, MRCP W195C.Cretikos.Parr.doc W195D.Cretikos.Parr.doc W195E.Cretikos.Parr.doc |
| 196 | What is the risk of infection or other adverse event during CPR training | | Franklin HG Bridgewater, MD W196.Bridgewater.doc |
| 197 | Sodium bicarbonate for hyperkalemia, hypermagnesemia, tricyclic antidepressant overdose, or overdose from other sodium channel blocking agents (from PEDs) | Douglas S. Diekema, MD, MPH W197A.Diekema.doc W197B.Diekema.doc W197C.Diekema.doc | James Tibballs, MD W197D.Tibballs.doc W197E.Tibballs.doc |
| 198 | Calcium for hypocalcemia, hyperkalemia, hypermagnesemia and calcium channel blocker overdose Resolve discrepancy between adult and pediatric dose (from PEDs) | Anthony J. Scalzo, MD W198.Scalzo.doc | |
| 199 | What interventions are safe, effective and feasible for treatment of anaphylaxis and severe allergic reactions by BLS providers? | Ron Roth, MD David C. Cone, MD W199.Roth.Cone.doc | |
| 200 | Sodium bicarbonate infusion during DR resuscitation | Jeffrey Perlman, MB, Ch B W200.Perlman.doc | |
| 201 | Hyperthermia in the DR | Jeffrey Perlman, MB, Ch B W201.Perlman.doc | |
| 202 | Room Air/O ₂ | Jay P. Goldsmith, MD W202A.Goldsmith.doc | Sam Richmond, MD W202B.Richmond.doc |
| 203 | Initial Ventilation strategies during DR resuscitation | David Boyle, MD W203A.Boyle.doc | Edgardo Szyld, MD W203B.Szyld.doc Ben J. Stenson, MD W203C.Stenson.doc |
| 204 | The use of CPAP during DR resuscitation | Louis P. Halamek, MD W204A.Halamek.doc | Colin Morley, MD W204B.Morley.doc |
| 205 | Meconium – Oro-pharyngeal suctioning at theperineum with meconium staining | | |
| 206 | ET suctioning of meconium post-delivery | | Sithembiso Velaphi, MB W206.Velaphi.doc |
| 207 | Amnioinfusion during labor to reduce Meconium Aspiration Syndrome | Dharmapuri Vidyasagar W207A.Vidyasagar.doc Sithembiso Velaphi, MB W207B.Velaphi.doc | |
| 208 | Crystalloid/Albumin Infusions during DR resuscitation | Susan Niermeyer, MD W208.Niermeyer.doc | |
| 209 | Delivery room ethics—emphasis on the initiation and discontinuation of resuscitation | Jay P. Goldsmith, MD W209A.Goldsmith.doc | Steve Byrne W209B.Byrne.doc |

| Topic no. | Topic | Worksheet author and WS abbreviation | |
|-----------|--|--|--|
| | | AHA author | ILCOR author |
| 210 | Maintaining temperature in the delivery room with specific emphasis on the preterm infant | Marilyn B Escobedo, MD W210A_Escobedo.doc | Mike Watkinson, MD W210B_Watkinson.doc |
| 211 | Hypothermia as a neuroprotective therapy | Michael Speer, MD W211A_Speer.doc Jeffrey Perlman, MB, Ch B W211B_Perlman.doc | |
| 212 | CO ₂ detectors to verify ET placement | Wally Carlo, MD W212A_Carlo.doc | Jonathan Wyllie, MD W212B_Wyllie.doc |
| 213 | Administration of endotracheal medications | Myra H. Wyckoff, MD W213A_Wyckoff.doc | Jonathan Wyllie, MD W213B_Wyllie.doc |
| 214 | Naloxone administration in the DR | Myra H. Wyckoff, MD W214A_Wyckoff.doc | Ruth Guinsburg W214B_Guinsburg.doc |
| 215 | Laryngeal Mask Airway to establish airway patency during neonatal resuscitation | Gary Weiner, MD W215A_Weiner.doc | Enrique Udaeta, MD W215B_Udaeta.doc |
| 216 | Placental transfusion | Susan Niermeyer, MD W216A_Niermeyer.doc | Nalini Singhal W216B_Singhal.doc |
| 217 | Interosseous Infusion of medications | | William A. Engle, MD W217_Engle.doc |
| 218 | Glucose post Resuscitation | Jeffrey Perlman, MB, Ch B W218A_Perlman.doc Jane E. McGowan, MD W218B_McGowan.doc | |
| 219 | Glucose homeostasis during DR resuscitation | Jeffrey Perlman, MB, Ch B W219A_Perlman.doc Jane E. McGowan, MD W219B_McGowan.doc | |
| 220 | Intravenous High Dose Epinephrine during DR resuscitation | Jeffrey Perlman, MB, Ch B W220_Perlman.doc | |
| 221 | What is the sensitivity, specificity and clinical impact on signs and symptoms in prehospital and emergency department management of ACS and AMI? | David Lendrum, MD W221A_Lendrum.doc | Andrzej Okreglicki, MD W221B_Okreglicki.doc |
| 222 | What is the sensitivity, specificity and clinical impact on protein markers in the prehospital and emergency department management of ACS and AMI? | Bjug Borgundvaag MD, PhD W222A_Borgundvaag.doc | Brian Steinhart W222B_Steinhart.doc |
| 223 | What is the sensitivity, specificity and clinical impact of prehospital and emergency department 12 lead ECG interpretation on the prehospital and emergency department management of ACS AMI? | | |
| 224 | What is the safety, efficacy and feasibility of Oxygen vs. Room Air in prehospital and emergency department management of ACS and AMI? | Dave Hostler, PhD, NREMT-P W224_Hostler.doc | |
| 225 | What is the safety, efficacy and feasibility of ASA in prehospital and emergency department ACS and AMI? | Ivy Cheng W225A_Cheng.doc | Bjug Borgundvaag MD, PhD W225B_Borgundvaag.doc |

| Topic no. | Topic | Worksheet author and WS abbreviation | |
|-----------|---|---|---|
| | | AHA author | ILCOR author |
| 226 | What is the safety, efficacy and feasibility of Heparin UF vs. LMW in prehospital and emergency department management of ACS and AMI? | Jane Lukins, MD W226A_Lukins.doc | |
| 227 | What is the safety, efficacy and feasibility of Fibrinolytics in prehospital and emergency department management of ACS and AMI? | Monica Gope W227A_Gope.doc W227B_Gope.doc | |
| 228 | What is the safety, efficacy and feasibility of Clopidigrel in prehospital and emergency department management of ACS and AMI? | Nicole Tenn-Lyn, MD W228A_Tenn-Lyn.doc | |
| 229 | What is the safety, efficacy and feasibility of IIB IIIA Inhibitors in prehospital and emergency department management of ACS and AMI? | | |
| 230 | What is the safety, efficacy and feasibility of Prophylactic Antiarrhythmics in prehospital and emergency department management of ACS and AMI? | Dan Cass W230_Cass.doc | |
| 231 | What is the safety, efficacy and feasibility of ACE Inhibitors in prehospital and emergency department management of ACS and AMI? | Uwe Zeymer, Priv. Doz. Dr. med. W231_Zeymer.doc | |
| 232 | What is the safety, efficacy and feasibility of Beta Blockers in prehospital and emergency department management of ACS and AMI? | Jonathan Sherbino, MD W232_Sherbino.doc | |
| 233 | What is the safety, efficacy and feasibility of Statins in prehospital and emergency department management of ACS and AMI? | | Hans-Richard Arntz, MD, PhD W233_Arntz.doc |
| 234 | What is the safety, efficacy and feasibility of PTCA vs. fibrinolytics in prehospital and emergency department management of ACS and AMI? | Russell D. MacDonald, MD W234A_MacDonald.doc | Hans-Richard Arntz, MD, PhD W234B_Arntz.doc |
| 235 | What is the safety, efficacy and feasibility of PH ECG and ED advance notification vs. standard EMS care or vs. PH fibrinolytics in prehospital and emergency department management of ACS and AMI? | Dave Hostler, PhD, NREMT-P W235A_Hostler.doc | Steven Brooks, MD W235B_Brooks.doc |
| 236 | What is the safety, efficacy and feasibility of PH bypass for PTCA in prehospital and emergency department management of ACS and AMI? | Michelle Welsford, MD W236A_Welsford.doc | Cathal O'Donnell W236B_O'Donnell.doc |
| 237 | What is the safety, efficacy and feasibility of Community lytics combined with immediate transfer for PTCA vs. delayed transfer for PTCA (standard care) in prehospital and emergency department management of ACS and AMI? | Warren J. Cantor W237A_Cantor.doc | Fabrice Brunet, MD W237B_Brunet.doc |
| 238 | What is the sensitivity, specificity and clinical impact of prehospital stroke scales? | E. Brooke Lerner, PhD W238_Lerner.doc | |
| 239 | What is the safety, effectiveness and feasibility of "stroke centers"? (Are there items shown to be effective in stroke care in the first hours of stroke) | Michael R. Sayre, MD W239_Sayre.doc | |

| Topic no. | Topic | Worksheet author and WS abbreviation | |
|-----------|--|--|---|
| | | AHA author | ILCOR author |
| 240 | What is the safety, effectiveness and feasibility of prehospital personnel triage of potential stroke patients to specific stroke hospitals? | Todd Crocco, MD W240A_Crocco.doc | |
| 241 | What is the safety, effectiveness and feasibility of supplemental oxygen in acute stroke? | Jeffrey L. Saver, MD Werner Hacke, MD, PhD Simone Wagner, MD W241_Saver_Hacke_Wagner.doc | |
| 242 | What is the safety, effectiveness and feasibility of blood pressure management in acute ischemic and hemorrhagic stroke? | | |
| 243 | What is the safety, effectiveness and feasibility of hypothermia for acute stroke? | Edward C. Jauch, MD, MS W243A_Jauch.doc Andy Jagoda W243B_Jagoda.doc | |
| 244 | What is the safety, effectiveness and feasibility of glucose management in acute ischemic stroke? | Michael R. Sayre, MD W244A_Sayre.doc | |
| 245 | What is the safety, effectiveness and feasibility of intravenous rt-PA in acute ischemic stroke? | Todd Crocco, MD W245_Crocco.doc | |
| 246 | What is the safety, effectiveness and feasibility of intra-arterial thrombolysis in acute ischemic stroke? | Brian A. Stettler, MD W246_Stettler.doc | |
| 247 | What is the safety, efficacy, and feasibility of cooling in the first aid management of a thermal cutaneous burn? | Adam J. Singer, MD W247_Singer.doc | Andrew DePiero, MD Debra G. Perina, MD |
| 248 | What is the most appropriate first aid of the burn blister? | Debra G. Perina, MD W248_Perina.doc | Adam J. Singer, MD |
| 249 | What is the safety, efficacy, and feasibility of charcoal in an oral poisoning? | Christopher P. Holstege, MD W249_Holstege.doc | Ryan C. Fringer, MD Edward Sargeant |
| 250 | What is the safety, efficacy, and feasibility of syrup of ipecac in the first aid management of a toxic ingestion (oral poisoning)? | Ryan C. Fringer, MD W250_Fringer.doc | |
| 251 | What is the safety, efficacy, and feasibility of dilution with water or milk or taking nothing by mouth? | David Markenson, MD W251_Markenson.doc | Ryan C. Fringer, MD |
| 252 | What is the safety and feasibility of <i>assisting</i> the victim in the administration of the victim's own self-administered epinephrine (adrenaline) in first aid management of a <i>severe</i> allergic reaction? | Jonathan L. Epstein, MEMS, NREMT-P W252_Epstein.doc | Jeff Wassertheil, MD William Brady, MD |
| 253 | What is the safety and feasibility of <i>assisting</i> the victim in the administration of the victim's own self-administered albuterol in first aid management of a <i>breathing difficulty</i> in the asthmatic patient? | David Markenson, MD W253_Markenson.doc | Susan F. Wooley, PhD |
| 254 | What is the safety, efficacy, and feasibility of direct pressure, pressure points and elevation in the first aid management of a hemorrhage? | Leon Chameides, MD W254_Chameides.doc | Richard Bissell, PhD |

| Topic no. | Topic | Worksheet author and WS abbreviation | |
|-----------|---|---|--|
| | | AHA author | ILCOR author |
| 255 | What is the safety, efficacy, and feasibility of the tourniquet in the first aid management of a hemorrhage? | Leon Chameides, MD W255.Chameides.doc | Sherri-Lynne Almeida, DrPH Ralph M. Shenefelt |
| 256 | What is the safety, efficacy, and feasibility of spinal immobilization in the first aid management of a suspected spinal injury? | Bill Raynovich, EMSA W256.Raynovich.doc | William Brady, MD James A. Judge II, CEM, BPA, EMT-P |
| 257 | Under what conditions should the lay rescuer suspect spinal injury? | William Brady, MD W257.Brady.doc | Bill Raynovich, EMSA Jonathan L. Epstein, MEMS, NREMT-P |
| 258 | What is the safety, efficacy, and feasibility of irrigation in the first aid management of a toxic exposure to the skin and/or eye? | James A. Judge II, CEM, BPA, EMT-P W258.Judge.doc | Christopher P. Holstege, MD |
| 259 | What is the safety, efficacy, and feasibility of treatment of an eye injury by a first aider? | Cartland Burns, MD W259.Burns.doc | Donald J. Gordon, PhD, MD |
| 260 | What is the safety, efficacy, and feasibility of stabilization in the first aid management of an injured (suspected fracture) extremity? | William Hammill, MD W260.Hammill.doc | Richard Bissell, PhD |
| 261 | What is the safety, efficacy, and feasibility of compression in the first aid management of an injured extremity joint? | Rita Ann Herrington W261.Herrington.doc | Ryan C. Fringer, MD Rick Caissie |
| 262 | What is the safety, efficacy, and feasibility of cooling in the first aid management of an injured extremity joint? | Thomas W. Zoch, MD W262.Zoch.doc | |
| 263 | What is the safety, efficacy, and feasibility of psychological first aid (may also need to define psychological first aid)? | | |
| 264 | What is the safety, efficacy, and feasibility of oxygen administration in the first aid management of the dyspneic patient? | James A. Judge II, CEM, BPA, EMT-P W264.Judge.doc | Bill Clendenen, MBA James A. Judge II, CEM, BPA, EMT-P |
| 265 | What is the most appropriate first aid management of the cutaneous abrasion including safety, efficacy, and feasibility of antibiotic ointment? | Mary Fry Davis, RN W265.Davis.doc | Ricky Davidson, MD Carol Spizzirri |
| 266 | What is the most appropriate first aid management of the cutaneous abrasion including safety, efficacy, and feasibility of tap water? | Mary Fry Davis, RN Carol Spizzirri W266.Davis.Spizzirri.doc | Ricky Davidson, MD |
| 267 | What is the safety, efficacy, and feasibility of body-part rewarming in the first aid management of a localized cold injury? | David Markenson, MD W267.Markenson.doc | Arthur Cooper, MD, MS Rick Caissie Rick Murray, EMT-P |
| 268 | What are the risk factors for possible spinal injury that can be used by the lay rescuer? | Arthur Cooper, MD, MS W268.Cooper.doc | |
| 269 | What is the incidence of spinal injury? | Arthur Cooper, MD, MS W269.Cooper.doc | |
| 270 | What is the safety, efficacy and feasibility of compressive wrapping for coral snake (elapid) envenomation? | Naomi Gauthier, MD Stephen H. Thomas, MD, MPH W270.Gauthier.Thomas.doc | Donald J. Gordon, PhD, MD |
| 271 | What is the safety, efficacy and feasibility of incision-mediated wound suctioning for pit viper envenomation? | Christopher P. Holstege, MD W271.Holstege.doc | |

| Topic no. | Topic | Worksheet author and WS abbreviation | |
|-----------|--|--|--------------------|
| | | AHA author | ILCOR author |
| 272 | What is the best first aid treatment for burns wet or dry dressings? | | |
| 273 | What is the safety, efficacy, and feasibility of straightening angulated long bone fractures? | Michael Bosse, MD W273_Bosse.doc | Rick Murray, EMT-P |
| 274 | What is the safety, efficacy, and feasibility of the left lateral recumbent position or the recovery position? | David Markenson, MD W274_Markenson.doc | |
| 275 | Is it safe, feasible and effective to place the avulsed tooth in milk until definitive therapy can be provided | David Markenson, MD W275_Markenson.doc | |
| 277 | Blank worksheet | W277 | |



Appendix 2: Previous ‘giants’ honorees

International Liaison Committee on Resuscitation

The American Heart Association began the tradition of honoring ‘giants’ in resuscitation science at the 1985 conference establishing new resuscitation guidelines. ILCOR joined this tradition in 2000. ‘Giants’ honorees are selected based on ongoing landmark contributions to cardiopulmonary resuscitation and emergency cardiovascular care in general; authorship of books, articles, and education and teaching materials in the field of emergency cardiovascular care; national and international recognition for their contributions to the field; and development of innovative technological and scientific breakthroughs. The 2005 Honorees are listed in the front of this supplement. Past honorees are listed here:

1985

James Elam, MD
Archer Gordon, MD
James Jude, MD
Guy Knickerbocker, PhD
Peter Safar, MD

1992

Stephen Carveth, MD
Leonard Cobb, MD
Frank Pantridge, MD
Joseph Redding, MD
Paul Zoll, MD

2000

Douglas Chamberlain, MD
Leon Chameides, MD
Mickey Eisenberg, MD, PhD
Gordon Ewy, MD
Laerdal Foundation represented by Tore Laerdal
Richard Kerber, MD
William Montgomery, MD
Joseph Ornato, MD
Leonard Scherlis, MD
Max Harry Weil, MD, PhD.



Appendix 3: Conflict of interest for editors, editorial board, special contributors and reviewers, and honorees

International Liaison Committee on Resuscitation

See details in following pages.

| Writing group | Member | Employment | Research grant | Other research support | Speakers bureau/honoraria | Ownership interest | Consultant/advisory board | Other |
|------------------------|------------------------|--|---|--|---------------------------|--------------------|---|-------|
| Editors | | | | | | | | |
| 1 | Hazinski, Mary Fran | Vanderbilt Children's Hospital | Served as uncompensated principle investigator for Medtronic Physio Control sponsored study of AEDS in children (1996–99, published in 2003). | None | None | None | Senior Science Editor, American Heart Association; consultation fees for AHA ECC programs | None |
| 2 | Nolan, Jerry | Royal United Hospital NHS Trust, Bath, UK | None | None | None | None | None | None |
| Editorial board | | | | | | | | |
| 1 | Montgomery, William H. | Straub Clinic and Hospital | None | None | None | None | None | None |
| 2 | Zaritsky, Arno | University of Florida, College of Medicine | None | None | None | None | None | None |
| 3 | Morley, Peter | Melbourne Health | None | None | None | None | Deputy Chair, Australian Resuscitation Council; Evidence worksheet expert, American Heart Association | None |
| 4 | Nadkarni, Vinay | University of Pennsylvania, School of Medicine; Children's Anesthesiology Assoc., Division Critical Care | Research grants, NIH/NICHD; Ross/Abbott; Sensormedics; Drager Medical | None | None | None | Unpaid Education Consultant: Laerdal, Medical Education Technologies, Inc. | None |
| 5 | O'Connor, Robert | Christiana Care Health Systems | None | Research funding from AED manufacturers, Astra-Zeneca, McNeil, Pfizer; No salary support | None | None | President, National Association EMS Physicians; Chair, ACEP EMS Committee; Board, National Registry of EMTs | None |
| 6 | Deakin, Charles | Southampton University Hospital, UK | None | None | None | None | None | None |
| 7 | Nichol, Graham | University of Washington | None | Sponsor, Investigational Device Exemption; Wearable Cardioverter Defibrillator trial; RAFT Trial investigator (CIHR, Medtronic Inc.); Sponsor, Wenabk Defibrillator IDF. | None | None | None | None |

| | | | | | | | | |
|----|---------------------|--|--|--|--|------|--|------|
| 8 | Handley, Anthony | Essex Rivers Healthcare Trust | None | None | None | None | Part-time Consultant, Laerdal Sophus, Copenhagen; Executive member, Resuscitation Council, London | None |
| 9 | Hickey, Robert | University of Pittsburgh | None | None | None | None | None | None |
| 10 | Zideman, David | Hammersmith Hospitals NHS Trust, UK | None | None | None | None | Chairman, European Resuscitation Council; Chairman, British Association for Immediate Care; District Medical Officer, St. John Ambulance | None |
| 11 | Perlman, Jeffrey | Weill–Cornell Medical Center, New York, USA | None | None | None | None | None | None |
| 12 | Richmond, Sam | City Hospitals, Sunderland NHS Trust | None | None | None | None | Chairman, Newborn Life Support, Resuscitation Council (UK); Editor, Newborn Life Support Provider Course Material (no royalties or financial gain) | None |
| 13 | Mattes, Mark | Clarian Health Partners, Inc. | None | None | None | None | Assistant Chief, Sugar Creek TWA Fire Department, New Palestine, IN, USA | None |
| 14 | Finn, Judith | University of Western Australia | None | None | None | None | None | None |
| 15 | Morrison, Laurie | University of Toronto, Sunnybrook and Women's University, Academic Health Science Center | Grantee, Zoll Medical, Boston, MA, USA; Grantee, Advantis, Grantee, Hoffman La Roche, Toronto, CA, USA | None | None | None | None | None |
| 16 | Arntz, Hans-Richard | Benjamin Franklin University Hospital, Berlin | None | Travel Reimbursement, Bristol Myers Squibb | Paid Speaker, Hoffmann La Roche, Boehringer Ingelheim, Merck–Sharp Dohme, Lilly, Germany | None | None | None |
| 17 | Billi, John | University of Michigan Medical School | None | None | None | None | Editorial Board, Resuscitation | None |

| Writing group | Member | Employment | Research grant | Other research support | Speakers bureau/honoraria | Ownership interest | Consultant/advisory board | Other |
|------------------------------------|------------------|--|---|---|---------------------------|--------------------|---|---|
| 18 | Shuster, Michael | Self-employed | None | None | None | None | Chair: ECC Policy Advisory Committee, Heart and Stroke Foundation of Canada Chairman, Australian Resuscitation Council | None |
| 19 | Jacobs, Ian | University of Western Australia | Research grant, National Health and Medical | Untied Research Support, Laerdal Australia; Research Support, CA, USA; Registry, St. John Ambulance | None | None | Chairman, Resuscitation Council of Southern Africa | Distributor of AHA ECC Training Materials |
| 20 | Kloeck, Walter | Academy of Advanced Life Support | None | None | None | None | Consultant, Baldacci; Paid Consultant, Boehringer Ingelhem Executive Director, European Resuscitation Council | None |
| 21 | Timerman, Sergio | Heart Institute, St. Paul University, School of Medicine | None | None | None | None | Ohio Board of EMS, NHTSA Department of Transportation | None |
| 22 | Bossaert, Leo | None | None | None | None | None | None | None |
| 23 | Sayre, Michael | The Ohio State University | Research grant, Zoll/Revivant | Travel Reimbursement, Medtronic | None | None | None | None |
| 24 | Hammill, William | University of Virginia | None | Partner: IEC Inc.—contract with Cardioconcepts to develop web-based BLS products for healthcare providers, Cardioconcepts has partnered with the AHA to develop this product line | None | None | None | None |
| Special contributors and reviewers | | | | | | | | |
| 1 | Chameides, Leon | Retired, Paid Editor/Writer 2005 AHA ECC Guidelines | None | None | None | None | None | None |
| 2 | Becker, Lance | University of Chicago | None | Fellowship Funds, Alsuis Corp., Irvine, CA, USA | None | None | Consultant/Research Funds, Philips Medical, Seattle, WA, USA; Consultant, Abbott Labs, Abbot Park, IL, USA; Consultant, DSMB/PRC NIH, Bethesda, MD, USA | None |

| | | | | | | | | | |
|---------------|-----------------------|---|------------------------------------|------|------|------|--|------|--|
| 3 | Steen, Petter Andreas | University of Oslo | None | None | None | None | Member, Laerdal Executive Board; Member, Norwegian Air Ambulance Executive Board; Member, Cardiodigital Medical Advisory Board | None | |
| 4 | Baskett, Peter | Retired, Editor-in-Chief, Resuscitation | None | None | None | None | None | None | |
| 5 | Kattwinkel, John | University of Virginia | None | None | None | None | None | None | |
| 6 | Verbeek, Rick | The Ottawa Hospital, University of Toronto, and the Ottawa Health Research Institute | None | None | None | None | None | None | |
| 2005 Honorees | | | | | | | | | |
| 1 | Baskett, Peter | Retired, Editor-in-Chief, Resuscitation | None | None | None | None | None | None | |
| 2 | Cummins, Richard | University of Washington Medical Center | None | None | None | None | None | None | |
| 3 | Keenan, William | St. Louis University | None | None | None | None | None | None | |
| 4 | Steen, Petter Andreas | University of Oslo | None | None | None | None | Member, Laerdal Executive Board; Member, Norwegian Air Ambulance Executive Board; Member, Cardiodigital Medical Advisory Board | None | |
| 5 | Weisfeldt, Myron | Johns Hopkins University | Grantee, NIH, Bethesda, MD, USA | None | None | None | None | None | |